[M]AY 14, 1923.—[PART II.]

now
is
eans?
the purest,
at the com-
ow are vol-
erable ex-
spection by
l chemical
ure purity?
p to these
display the
mblem?
the country
ish this as-
l courteous
the wagon
USTRIES
STRIBUTING CO.
FERSON ICE CO.
ence
et
CALUMET
BAKING POWDER
BEST BY TEST
ET
WDER
KING POWDER

LATEST MORNING EDITION

The Los Angeles Times

GREATER SOUTHERN CALIFORNIA

[TUE]SDAY MORNING. Vol. XLII. MAY 15, 1923.

Liberty Under Law—Equal Rights—True Industrial Freedom.

DEATH AND RUIN FOLLOW FLOOD AND FIRE IN HOT SPRINGS, ARK.

CLOUDBURST SENDS RAGING TORRENTS THROUGH STREETS

[BY A. P. NIGHT WIRE]

HOT SPRINGS (Ark.) May 14.—Hot Springs, city of many disasters, was stricken tonight as never before when water and flames united in a general devastation that left death and disaster in its wake.

How many are dead is not known. Water in torrents, raging like mad, split the city into three sections. Flames followed in the path of the flood and at nightfall water covered all sections before a summary could be made.

The flood originated in the upper basin of the mountains north of Hot Springs from a veritable cloudburst. About 4:30 o'clock, after terrific rains for about eighteen hours, there came a slight flow of water down through Central avenue from its junction with Whittington Park at the north end of the valley. When the water began to make its appearance there was little alarm, but in a few minutes the waters began to rage down the valley.

Automobiles began to find difficulty in the high water and soon found travel impossible. A few minutes later they were being whipped about on the waves of a raging torrent, and it was from these that the rescues had to be made, for the persons who remained in their cars too long were unable to leave them.

The water, coursing through Central avenue, was never greater than from four to nine feet in depth and it was not the depth so much as the speed with which the water came that wrought the most havoc.

Fronts of stores were smashed in and even the asphalt pavement was turned up, and thousands of dollars' worth of merchandise floated in the waves.

SEVERAL REPORTED DEAD

[BY A. P. NIGHT WIRE.]

MUSKOGEE (Okla.) May 15.—The Marquette Hotel block at Hot Springs is half burned down, but the fire is reported out, according to word received here through Benton, Ark. It is reported that several persons were killed in the fire.

The Marquette Hotel is near the Arlington Hotel, which burned several weeks ago. Both these hotels cater to the exclusive transient resort trade, upon which the city is largely dependent for support.

HIT BY LIGHTNING

[BY A. P. NIGHT WIRE.]

MUSKOGEE (Okla.) May 15.—The Grand Rapids Hotel at Hot Springs, Ark., was fired by lightning and the fire is not yet under control, according to railroad wire messages received here early this morning over the Midland Valley through Arkadelphia, Ark.

A high wind is spreading the flames rapidly through the business district, messages added. The information is considered authentic, the operator at Arkadelphia said.

WILL SEND RELIEF

[BY A. P. NIGHT WIRE.]

WASHINGTON, May 14.—Authority to use all available disaster relief workers of the organization in connection with the Hot Springs (Ark.) flood was telegraphed from American Red Cross headquarters tonight to William M. Baxter, manager of the southwestern division of the Red Cross at St. Louis.

The message to Baxter, which was sent by James Fieser, vice-chairman, also authorized him to

(Continued on Second Page)

Bandits' Captives Will Die Tonight If Efforts Ineffective

LEADER DEMANDS GUARANTEES OF FOREIGN ENVOYS

[BY CABLE AND ASSOCIATED PRESS]

SHANGHAI, May 15.—Unless the foreign diplomatic [represen]tatives in China guarantee by tonight that the Chi[nese] government will carry out all the terms fixed by the Chi[nese] bandits in the Shantung hills, the foreigners held captive [wil]l be killed, Father William Lenfers, an aged priest, who [confer]red with the bandit chieftain Sunday, reported to the [American] Consul at Lincheng today.

[Fathe]r Lenfers described the [leader], called Wang, as "a [young] man, clean, well dressed, [of pleasing] appearance." The priest [asked] Wang to extend for one [week] the limit of his ultimatum, [which] had been fixed at two days [from Sun]day. Wang told him that [the pledges] of Chinese officials [meant no]thing to the bandits, and [that] the word of the foreign [envoys] must be given.

[N]O MONEY ASKED

[The lea]der Wang drafted his [terms, wh]ich did not demand mon[ey, but] required that the Peking [governm]ent restore all the bandits [to the] status of regular soldiers, [and] pledge that they would suf[fer no re]prisals—and Father Len[fers, ar]riving in Lincheng after in[credible] hardships, presented [the] letter to the American [Consul] today.

[The] priest said the leader of the [bandits] was "quiet, cordial, [but] grim," made this com[ment on] the possible failure of the [Peking] government and the for[eign] [illegible] to do his bidding: "[Do] not deceive yourself, or be[lieve it a] bluff. What I threaten I [will carr]y out exactly as I prom[ise. You] are a missionary, and [you know] that what I say is true."

[ASK] TIME EXTENSION

[BY] CABLE AND ASSOCIATED PRESS.]

[PEK]ING, May 14.—Gen. Tsao-[kun, in]spector-general of the Chi[li, Shantung] and Honan forces, [at the re]quest of the military governor of Shantung, has asked the Peking government to secure for the diplomatic representatives in the capital, an extension of the time for the release of the prisoners in the hands of the bandits. The members of the diplomatic corps here seem to be fully impressed with the seriousness of the responsibility resting on them, and have requested instructions from their respective governments.

It is understood at present there is no question of employing alien troops, either as train guards or in any other capacities, the government foreseeing the possibility of greater international complications than those brought about by the Lincheng affair.

It appears likely that the government will be requested to appoint a commission of foreigners to traverse the railroad lines at intervals to make a check against the precautionary arrangements of the government against the hold-ups similar to the Lincheng affair.

HARDSHIPS OF CAPTIVES

[BY CABLE AND ASSOCIATED PRESS.]

TIENTSIN, May 14.—Restoration of the authority they formerly enjoyed in the territory they have been raiding and not ransom is the principal condition for which the Suchow bandits are holding out before they will release their prisoners, according to the latest advices received here.

J. A. Henley of San Francisco,

(Continued on Second Page)

[Su]fferings of Prisoners in China Described by Captive

BY CHARLES DAILEY

[BY CABLE—EXCLUSIVE DISPATCH]

[Copyright, 1923, by the Chicago Tribune.]

SHANGHAI, May 14.—John Power, Chicago Tribune [corre]spondent, under date of the 11th inst., told Mr. Dailey, [who in]vaded the bandit camp near Tsao Chuang, Shantung, the [thrill]ing story of his capture and imprisonment by bandits:

"[Sun]day morning at 3:30 o'clock [we were] awakened by rifle fire. The [train] slowed down to about ten [miles] an hour and then stopped [with] a sharp lurch. My stateroom [com]panion, M. Barbara, a French[man], jumped from his berth and [looked] from the window and [saw men] running toward the train [from] all directions and firing in[discrimi]nately. We got our revol[vers] from our bags and had no [sooner] done so than a rifle barrel [was thrust] through the window on [the side] of our compartment and [the door] forced open.

[RIN]GS TORN OFF

"[Wit]h two rifles pressed to our [bodies], we had no use for our [revolvers], so we handed them over. [One of] the bandits seized both my [hands], and finding a ring on my [finger], he nearly tore off the finger [in his] haste to get it. The same [happened] to M. Barbara. The ban[dits ran]sacked our cabins and then [illegible]

"[Immedi]ately as soon as the ban[dits] passed on to the next com[partment], we put on our coats and [shoes] and then looked out of [the window]. The night was bright [and in the] moonlight it looked as [if] at least 1000 men were [swarming] about the train, breaking [open] bags and suit cases. Several [of them] then came back to our car [and] dragged us off the car and [marched us] [across] the plains.

"[The con]sternation caused in [the] train was indescribable. Women were screaming, and one woman's voice sounded above the noise as she screamed, 'Socony.' We afterward learned that she was a tourist from the United States and carried letters of introduction to Standard Oil men in China. Amidst the screaming was the sound of breaking glass as the robbers broke in compartment windows, dragging recalcitrant travelers out on the ground in their night clothes.

MOVING PICTURE SCENE

"The countryside surrounding the train resembled a district recently visited by a cyclone. The robbers even dragged the bed clothes out of the cars and some were lugging heavy mattresses along, but they had to discard them owing to the rapid march. The march from the train would have been worth $1,000,000 to American cinema directors. Most of the male passengers took things humorously, expecting to be taken but a short distance away while the work of rifling the train was being completed.

"My compartment partner and I managed to keep together, and after walking about three miles we were attracted by the sound of a child weeping and calling for his father. We finally got our bandit partners to stop and took the little boy, the son of Maj. Pinger of Manila in charge. He was barefooted and in his night clothes. Finally he stumbled and fell and one of the bandits cocked his gun and pointed it at him. M. Barbere jumped between them and lifted

(Continued on Second Page)

LOS ANGELES HAS EPIDEMIC OF SUICIDES

Two women ended their lives late last night and a third left a note to her husband saying she intended to drown herself, according to reports to the Sheriff's office.

Mrs. Mary Emily Kimberly, 38 years of age, hung herself in a shed back of her home at 6776 Compton avenue, according to A. Teson of 1766 East Fourth street, who with his daughter Bessie discovered the body. Dr. O. S. May, who was called, said the woman had been dead for half an hour. She was said to have been despondent for several months following the estrangement and divorce from her husband.

Mrs. Minnie C. Cunningham, 32 years of age, was found by her husband, Harvey W. Cunningham, in a room of their home at 1629 West Ninety-first street, dead of gas asphyxiation. Her husband said she was despondent.

A note telling her husband that she was sick of life and intended to drown herself was left by Mrs. Amos Kendall, 25 years of age, of 6812 De Longpre avenue, Hollywood. Since the death of an aunt Mrs. Kendall has been despondent, Kendall told officers. Word was sent to Venice police and police at other beach cities to watch out for the missing woman. She was described as having been dressed in brown sport clothes, wearing a brown sweater, brown oxfords and brown hose and a hat of like color. She was said to weigh 105 pounds and was 5 feet 5 inches tall.

GASOLINE TAX BILL REPORTED "DO PASS"

[BY A. P. NIGHT WIRE.]

SACRAMENTO, May 14.—The Assembly Ways and Means Committee tonight reported with the recommendation that they "do pass" Senator Breed's two bills, one a new code for the motor vehicle department, the other fixing a 2-cent gasoline tax.

The bills were slightly amended in the Motor Vehicle Committee before they were re-referred to the Ways and Means Committee, and the latter committee left the amendments untouched, but it was stated that when the bills got on the Assembly floor, these Assembly amendments would probably be stricken out, and the bills passed practically as they left the Senate.

RAIL PAY RISE ASKED

[BY A. P. NIGHT WIRE.]

CHICAGO May 14.—Two requests for increases in pay ranging from 2 to 15 cents an hour were filed with the United States Labor Board today by maintenance of way employees on the San Antonio and Aransas Pass and Western Pacific railroads.

UNION LOBBY WALLOPED BY RICHARDSON

BY KYLE D. PALMER

[EXCLUSIVE DISPATCH.]

SACRAMENTO, May 14.—Union-labor lobbyists who exist "without manual labor upon fees collected from men who earn their living by the sweat of their brows" were made the object of an excoriating denunciation by Gov. Richardson today in connection with the gubernatorial veto of Assembly Bill No. 257, a radical labor measure designed to harass industry.

The vetoed-laborite measure proposed to cripple plans of employers to meet impending strike conditions by requiring that all advertisements for labor under certain conditions must show that a strike is "anticipated."

"If this bill had been proposed by those who are hostile to labor," comments the Governor in his veto message, which will be sent to the Assembly tomorrow, "it would undoubtedly have been assailed by the labor lobby as a very vicious measure."

SCHARRENBERG'S IDEA

Virtually charging that the bill was introduced by Paul Scharrenberg, secretary of the California Federation of Labor, for the purpose of demonstrating to those who are paying Scharrenberg's salary that the radical labor lobbyist is doing something to earn the money, Gov. Richardson asserts, that enactment of the measure might react to the grave disadvantage of bona-fide workers.

In announcing that he would send a veto message to the Assembly on this particular unionite proposal on the ground that "it is an unnecessary piece of legislation, probably unconstitutional and that it might peopardize the present law enacted in 1913," Gov. Richardson said: "This bill is backed by Paul Scharrenberg, whom I removed as Immigration and Housing Commissioner because of numerous acts of offensive lobbying. Scharrenberg is a professional labor leader and lobbyist who lives without manual labor upon fees collected from the men who earn their living by the sweat of their brows. While the amendment proposed in this bill is unnecessary and might be of injury, still it is advocated by Scharrenberg evidently to demonstrate that he is busy and entitled to continue to collect compensation from real workers."

DETAILED DISCUSSION

The Governor veto in his message goes into a detailed discussion of the measure and sets forth his attitude as follows:

"This is an amendment to the statutes of 1913 regulating ad-

(Continued on Second Page)

LATEST NEWS

Oil Magnate's Mind Fails

NEW YORK, May 14.—Charles M. Pratt, 68 years of age, for years secretary and treasurer of the Standard Oil Company of New York, has been declared legally incompetent, it was learned tonight after members of his family and physicians had testified before a Sheriff's jury in Brooklyn.

Huge Class to Graduate

SAN FRANCISCO, May 14.—Twenty-two hundred men and women, the largest graduating class of record in the history of any university or college in the world, paid final respects to their alma mater at the graduational senior pilgrimage today on the University of California campus at Berkeley.

Women Hurt in Crash

SANTA MONICA, May 14.—Mrs. F. V. Davies of 1417 Twelfth street, while riding with her daughter Doris, was struck by an unidentified automobile driver and their car thrown into the curb. Mrs. Davies suffered a broken leg and her daughter suffered concussion of the brain and lacerations about the head.

Rabbi's Slayer Exonerated

SAN FRANCISCO, May 14.—grand jury in session here tonight refused to indict Gladwell C. Richardson on a charge of murder after the killing of Rabbi Alfred G. Lafee in a rooming-house here. A charge of murder is pending against Richardson and action by the grand jury was taken to hear Richardson's story. The grand jury held that Richardson "was justified in defending himself under the circumstances."

MEXICAN SESSIONS STARTED

Opening Address Made in Conference on Resumption of Friendly Relations

[BY A. P. NIGHT WIRE.]

MEXICO CITY, May 14.—"There can be no compromise on the fundamental principles essential to international business," declared Charles B. Warren, speaking today for the United States delegation at the inaugural session of the mixed commission which has before it the task of endeavoring to bring about a resumption of friendly relations between Mexico and the United States.

"To do so," continued Mr. Warren, "is only to invite a situation that will prevent the economic cooperation which will be beneficial for the two countries. We are here to prove that the United States wants to be a good neighbor to Mexico, and are only anxious to bring about conditions that will make this possible."

Ramon Ross for the Mexicans, in welcoming the Americans, expressed gratification that President Harding had chosen for the task of endeavoring to bring about a change in the relations of the two countries, men of such eminent intellectual and moral sentiments.

"We hope," said Senor Ross, "that our meetings will prove an important step toward promoting closer friendly relations between our counrties. This is the hope with which we begin the conference."

FRED STONE IN ROLE OF EVANGELIST

Noted Comedian Greets Applause for Dance With Plea for Christianity

[BY A. P. NIGHT WIRE.]

NEW YORK, May 14.—Fred Stone, noted comedian, turned evangelist on Broadway last night and the old street had a new topic for conversation today.

A roar of applause greeted him as he finished one of the eccentric dances that have made him famous and 6000 persons who packed the Metropolitan Operahouse at the National Vaudeville Artists' benefit performance, waited for him to swing into another buck and wing. Instead, Stone held up his hand for quiet.

"I've got something to tell you people," he said.

The audience hushed.

"Recently I made a statement," continued the comedian, "that has been taken up by the public more than I thought it would be. That was my decision to cease being a passive sort of Christian and become an active worker for God.

"I want to make that statement over again. I want to tell you people that a time comes in every man's life when he wants to come out and take a step like this. When you have done this you can feel secure, at peace with the world and face the future with confidence.

"I have been criticised for not abandoning my profession after I came out for the Lord Jesus Christ. I want to say that my profession is as good as any in the world and why should I abandon it any more than any other professional man should abandon his when he becomes a Christian.

"God need not be worshiped within the four walls of a church. We may carry the thought of God with us in everything we do."

The comedian finished his speech, evidently made on the spur of the moment, by asking his listeners to "hit the trail."

A thunder of applause followed him from the stage, a far greater ovation than the one given his eccentric dance.

GRAIN EXPORTS JUMP

[BY A. P. DAY WIRE.]

WASHINGTON, May 14.—Grain exports from the United States last week amounted to 6,120,000 bushels, compared with 4,601,000 bushels for the week previous.

Red Censor Permit No Real News to Come Out of Russia

Mr. Seldes has been the representative of The Times and the Chicago Tribune in Moscow for several months. The censorship in Russia has caused the correspondents of other American newspapers to protest to the Bolshevik government to their home offices against the suppression of that pure and wholesome truth for which every reporter demands expression who has any pride in his task. Mr. Seldes's request that he be withdrawn from Russia to a more democratic field has been granted. On his way to new assignments, Mr. Seldes has stopped at Riga to write a series of articles telling the truth about Russia of today. This is the first of that series.

BY GEORGE SELDES

[BY CABLE—EXCLUSIVE DISPATCH]

RIGA, May 14.—The truth, the whole truth and nothing but the truth cannot be told from Russia today. The Russian censorship is a Communist censorship. What is favorable to the Communist cause and Bolshevik Russia passes untouched; everything else is emasculated, denaturalized, distorted or destroyed.

Russian censorship has no rules or regulations. It's object is to influence opinion abroad regarding Communism and the soviet government. It passes and suppresses news action daily in order to influence readers of dispatches in this and other newspapers. It especially aims to influence thought throughout America.

For eight months I have been trying to tell as much of the truth about Russia I have have been able to discover without regard to whether the facts shed a favorable or unafvorable light on the Bolshevik regime. Frequently dispatches were altered and frequently suppressed until the climax of the battle against the censorship came with the trial of the Roman Catholic prelates.

GOVERNMENT NERVOUS

This event, coincident with Premier Lenin's stroke, which may result in his death any day; with the soviet regime so nervous that it orders soldiers to fire into open windows of trains crossing the Volga; with the discovery of a military plot, and with the sudden knowledge that the whole religious world has turned against them, caused a sharpening of the censorship, making honest work impossible.

In writing this expose of the censorship I cannot exceed the description of one of Russia's greatest exponents of Communist propaganda and an apologist for Bolshevism. Karl Radek, speaking for that part of the Foreign Office dealing with the press, including censorship, said:

"Censorship is not an institution, it is a brother."

The soviet censorship aims absolutely to suppress all dispatches containing bald facts, interpretation of facts or the views of any person, institution or party in any way criticising or affecting the proletariat dictatorship, the interests of the Communist party or the position of the soviet government in the eyes of the world, and knows no extremes.

BISHOP TOLERANT

Even Bishop Edgar Blake, who walked so gently and naively into the lion's den of Russia's so-called Reformed Church Congress, without knowing the magic formula of David, spoke tolerantly of the censorship.

"Surely it can't be bad," Bishop Blake said to me. "I have just read your Easter story, in which you told how a Communist crowd shouted: 'Down with the church, down with God!' The censor permitting you to send that certainly was liberal and fair."

Bishop Blake did not realize that to the Communist soul sympathizing with the atheistic movement such dispatches were favorable and therefore were not censored.

Unfortunately, M. Radek, who with M. Lenin was the only revolutionary leader I met having a sense of humor, realizes the usurpation of power, blundering and stupidity of the soviet censorship. It was only after the suppression of a majority of the telegrams on the Bukiewicz and Zepliak trials, when the protests of the world were heard in Moscow, that Georges Tchitcherin, Commissiar of Foreign Affairs, realized the colossal blunder the censorship was.

"You have undone," said M. Tchitcherin, addressing the Council of Commissars, "my work in

(Continued on Second Page)

SIXTEEN DIE IN TORNADO

Hundred Others Injured in Texas Twister, Some of Them Critically; Relief Rushed to Stricken

[BY A. P. NIGHT WIRE]

COLORADO CITY (Tex.) May 14.—Sixteen dead and 100 injured, some dangerously, were reported tonight as a result of the tornado which tore through Mitchell county, south and east of here early today. The injured are being cared for in the hospital here, the Methodist and Baptist churches, and many private homes. Some were hurt so seriously their deaths are expected.

A special train from Big Springs brought doctors, nurses and medical supplies. Others came from Snyder and Sweetwater.

The tornado struck between 4 and 5 a.m., and caught most of its victims in bed. It leveled buildings and left death and injury in its wake for thirty miles.

All the deaths were in more or less isolated places on farms. Due to the distance between farms, and demoralization of wire communication, it was expected here that it would be many hours before the entire district could be heard from.

Citizens of towns near the storm-swept area, rushed first aid, provisions and relief supplies for the victims. The Colorado City Chamber of Commerce started a relief fund to care for the destitute.

At least fifty houses were reported destroyed. Damage to crops could not be estimated.

The wind tore and twisted down everything in its path. Telephone and telegraph poles were snapped off at the ground and a number of transcontinental wires were put out of commission. Where the tornado crossed a railroad track, rails were torn up, and ties blown away.

Heavy rain and hail made the roads soft and relief workers had trouble visiting the demolished farm houses.

Colorado City has a population of approximately 2000. The country hit by the storm is mostly prairie land, dotted with farms.

HAZING QUIZ NEAR END

State Announces Mysterious Tragedy at Northwestern University is Almost Solved

[BY A. P. NIGHT WIRE]

CHICAGO, May 14.—While the grand jury investigating the disappearance twenty months ago of Leighton Mount, Northwestern University student, spent only a short time today in questioning witnesses and no important information was divulged, Robert E. Crowe, State's Attorney, said tonight that investigators were "on firm ground finally," and predicted that the mystery soon would be solved.

Roscoe Conkling Fitch, a sophomore and a former roommate of Mount, who broke down under questioning Saturday after saying that he "knew all about the Mount case," and then retracting the statement, will be questioned further, Mr. Crowe said, adding that he believed Fitch knows more facts than he has divulged.

SECOND DEATH SIFTED

The Mount case was temporarily sidetracked by the State's Attorney's office today to concentrate on the investigation of the death of Louis Aubere, another freshman, in an automobile accident following a class fight about three weeks ago, and a week before a skeleton identified as that of Mount was found under an Evanston pier.

Fitch made a statement today about the death of Aubere, who was killed when an automobile loaded with freshmen struck another machine. Fitch said he was a member of a student group in another car. As a result of his statement, Mr. Crowe said the grand jury might be asked to indict the boys in the two cars for manslaughter.

Mr. Crowe was advised today that Dist.-Atty. Banton of New York has located at Rye, N. Y., Miss Katherine Hotchkiss, a friend of J. Allen Mills of Akron, O., a former student.

QUESTIONS WIRED

Mr. Crowe tonight wired a list of questions to be asked her in an

(Continued on Second Page)

REDS PREVENT ALL REAL NEWS

None Leaves Country That is Unfavorable

Correspondents at Mercy of Narrow Minds

Times Correspondent Has Left Country

(Continued from First Page)

Europe and America. You have delayed the recognition of Russia by two years."

CENSORSHIP CRIMES

Yet it is M. Tchitcherin's department which houses the censorship bureau. In the old days M. Tchitcherin himself censored and sometimes wrote dispatches for the correspondents, sending them out without the correspondent's knowledge. One of the greatest crimes of censorship occurred during M. Nuorteva's regime, when exclusive news items, including a memorable interview with Minister of War Trotzky obtained by an American reporter, were telegraphed to a British paper friendly to the soviets, despite the refusal of the British correspondent to participate in the crooked deal.

The censorship today suppresses all of the facts of primary importance which may create unfriendly feeling abroad. It was useless, therefore, to tell of the plot of Gen. Maximoff and six other army leaders for a military coup envisaging the capture of Moscow, and perhaps the overthrow of the government and the arrest of Prelate Ziliensky, the chief Roman Catholic priest in Moscow.

The date of the execution of Vicar-General Budkiewicz was suppressed for some time. Likewise the censor suppressed news of a bandit uprising in the Ukraine.

An interpretation of facts is distasteful to the Russian government. An example occurred the week before the Lausanne conference, when telegrams discussing the Russo-Turkish relations, pointing out that Mustapha Kemel Pasha was arresting Communists, was himself decidedly anti-Communist, and was seeking a liaison with some European government whereby he would be enabled to throw off the Russian alliance, were suppressed, although events at Lausanne proved the statements.

As for giving the opposition's views, dropping a bottle with a note in the ocean would have a better chance.

CENSORSHIP REASONS

Now, to be fair to the Russian Foreign Office, I repeatedly asked the reason for the censorship. These reasons may be summed up as follows:

"Russia is an isolated nation, continually in a state of war, continually attacked and continually fought by bourgeoise nations throughout the world; therefore martial law exists, of which censorship is a justifiable part."

This is buncombe. It gives the lie direct to the same official statements that the Russian government is the strongest in the world and is supported by the people and that the nation possesses the strongest and most loyal army and militia. The fact is the Russian dictatorship is not of the ploetariat, but of Communist officials. It is so strongly intrenched that it does not fear its neighbors, and it knows that its war, enmities and martial instruments, such as the dread cheka and the censorship, are for the purpose of pushing Communism throughout the world.

The Russian censorship is an absolute exponent of Communism. The Communist formula is:

"We alone are right; our views alone are truth; everything else is wrong."

M. Tchitcherin and Mrassin have a world outlook, but the censors cannot see beyond their Communist noses, and they read through Communist glasses.

Once in a while the censorship performs the function of aiding a correspondent by correcting a mistake. Once a dispatch said that the peasant now owned the land outright, whereas, while it is a fact that their possession is tantamount to ownership, a peasant cannot sell or inherit land. For such correction the correspondents are thankful.

When the censorship became unbearable, following the suppression of nine-tenths of the news of the Roman Catholic trials, sentences and execution, the correspondents at Moscow tried to form a protective association, offering M. Tchitcherin an honorary membership and hoping through friendly means to obtain alleviation. The association was frowned on. Since then the correspondents have tried repeatedly to present their cases to M. Tchitcherin and Litvinoff but without success.

America's Smartest Clothes

Johnny on the Spot

You're hitting on all six in buying our Two-Pants Suits And, you're always Johnny on the Spot. You don't have to turn down an "invitation out" pleading you're sick when, in reality, it's your PANTS that are sick—baggy, unpressed. The EXTRA pair of pants of a TWO-PANTS Suit is a great worry-saver and prolongs the life of the suit.

$35, $40, $45. Large assortment.

Scott Bros

Stylish Straws $2 to $5

425-427 South Spring Street

Shields & Orr

(The Good Tailors)

414-416 W. 6th St.

Established 1902

GOVERNOR HITS UNION LEECHES

(Continued from First Page)

vertising and solicitation for employees during strikes, lockouts and other labor troubles. The present law makes it necessary for all advertisements of solicitations for the employment of men when there are strike conditions, other than in the locality affected, to state plainly that there is a strike and that service is solicited in the face of such strike. At the time of the adoption of this law in 1913 it was commended generally by those interested in such legislation and has been pointed to with pride by them ever since. Nothing has occurred to indicate that the present law is inadequate to serve the purpose intended.

"The proposed law, as far as I can see, adds nothing which will be of benefit to men seeking employment. The bill attempts to regulate advertisements where the employer 'anticipates' labor troubles. It would be difficult or perhaps impossible to prove 'anticipation,' as that involves the secret mental operations of the individual who employs labor.

UNCONSTITUTIONAL?

"This bill attempts to govern situations outside of the State and in that particular is probably unconstitutional, or at least an ineffective exercise of legislative power. If it is unconstitutional in that particular, the result would be to leave the repeal of the 1913 statute in effect and thus the present law would be wiped out. Evidently those who sponsored and secured the enactment of this legislation did not note this possibility. It is desirable under strike conditions that prospective employees should know in advance and before they go to any expense or trouble, that their employment is under such conditions.

"The proposed act does not give these employees any additional protection, but simply adds to the difficulties under which they seek employment.

"I am firmly convinced that it is for the best interests of working men that this bill should not become a law and that the statute of 1913, which has proved of benefit, should be left unimpaired."

Assembly Bill No. 257 is a part of the Socialistic and class-privilege legislative program sponsored by the radical wing of labor in California and its backers have boasted that they would force it and like measures through the Legislature in order to "place the Governor on record." A large number of the unionite measures obviously were dropped into the legislative hopper with little or no hope of enactment and in keeping with this scheme to attach a pseudo "labor record" to the official acts of Gov. Richardson. His manner of establishing such "record," however, as exemplified in his veto of one of the labor lobbyists' most drastic attacks on industry, indicates that the record will be largely of his own choosing and in no wise up to laborite expectations.

COMMITTEE LOCKED ON MOTOR BUS TAX

TIED VOTE PREVENTS REPORT BEING MADE ON DUVAL BILL

[BY A. P. NIGHT WIRE.]

SACRAMENTO, May 14.—Hopelessly deadlocked, the Senate Committee on Revenue and Taxation adjourned tonight without acting on Assemblyman Duval's bill to impose a tax of 5 per cent on the gross annual receipts of California motor-bus and truck lines. A companion bill, introduced by Senator Arbuckle, met a similar fate a month ago, having virtually died because of a divided committee.

An attempt to send the Duval bill out with the committee's indorsement was blocked by a 6-to-6 vote. The line-up follows:

Ayes: Breed, E. J. Gates, A. B. Johnson, Lyon, Powers and Sample; noes, Allen, Boggs, Canepa, M. B. Johnson, Jones and Nelson.

Every effort of the opponents to reduce the rate of the tax failed, the committee voting down in turn by the same line-up proposed amendments calling for 2½ per cent, 3 per cent and 3½ per cent.

The committee, however, agreed on an amendment to make allowances to motor transportation companies for city and county licenses and property taxes. These would serve to cut the proposed State tax down to 4.15 per cent of the gross earnings.

To know how good a cigarette really can be made you must try a— LUCKY STRIKE CIGARETTE It's toasted

LEGISLATURE IS HURRYING BILLS

Screening Out Process Now Being Worked

Forty-five Measures Ready for Governor

Boxing Amendment Loses in Upper House

[BY A. P. NIGHT WIRE.]

SACRAMENTO, May 14.—Indulgence by members of the State Senate and Assembly today in that pastime known as "screening 'em out" resulted in forty-five bills being passed and prepared for transmission to the Governor. "Screening" is the legislative phrase for getting uncontested bills passed and letting the hard ones stay on file. It helps momentarily, but has the disadvantage of piling up all the wrath against the final day to come, which in this case is Friday. On that day the Legislature must adjourn sine die.

The Senate passed sixteen Assembly bills today, including Mrs. Woodbridge's measure to prohibit cropping contracts. There was spirited opposition in committee to that bill which is aimed at the Japanese, but it passed today without oppositon, and was sent to the Governor for his signature.

BLOW AT BUCKET SHOPS

The Assembly passed twenty-seven bills. Nearly all of them were of interest only to small groups of citizens. There were, however, three Senate measures passed in Assembly that have more general application.

One was Hurley's act to define and prohibit bucket shops and to prohibit the use of property for such businesses; another was by Senator Crowley, and amends the law relating to pharmacists to require a sixteen months' collegiate course in pharmacy before an applicant can become a licentiate; the third bill was by Senator Murphy, and so amends the act limiting the hours of labor of women so as to prohibit the practice of employers who have evaded its provisions by having women employees take work home.

The Assembly held a night session. The Senate adjourned until 10:30 o'clock tomorrow morning.

BOXING BILL FAILS

The final attempt to legalized ten-round boxing bouts in California failed this afternoon when the Senate refused to reconsider the vote whereby defeat was administered a few weeks ago to the Morrison-Pedrotti proposed constitutional amendment. The roll call on Senator Murphy's motion for reconsideration showed 23 for and 14 against. Twenty-seven votes were required to give the measure a new lease on life.

Fight enthusiasts who favor extending matches over the present four-round limit must now pin their hopes on Assemblyman Hawes constitutional to permit sixment, proposing to permit six-round bouts. This measure was reported out late today by the Senate Constitutional Amendment Committee with a recommendation that it be adopted.

O'BRIEN'S SUIT STIRS BRITISHERS

Cabinet Council Plans to Protect Home Secretary From Money Loss

[BY CABLE AND ASSOCIATED PRESS.]

LONDON, May 14.—At a Cabinet council today it was decided to introduce in Parliament, immediately after the Whitsuntide recess, an indemnity bill for the protection of Home Secretary Bridgeman, who is named in the suit entered by Art O'Brien, president of the Gaelic League in London and one of those deported to Dublin after the March raids.

O'Brien is seeking damages and penalties for false imprisonment under the Habeas Corpus Act of 1670, which provides that no resident of England may be sent as a prisoner to any place beyond the seas, including Ireland.

A successful suitor under the act may collect treble costs with damages of not less than £500, and the persons responsible for his detention cannot "thenceforth bear any office of trust or profit," are not subject to pardon by the King and may incur "the penalties of praemunire," which include outlawry, arrest and the confiscation of lands and goods.

It is understood the government will take immediate steps to secure the release of all the deportees.

The Home Secretary has resigned in consequence of the decision of the House of Lords in the case of O'Brien, says the Exchange Telegraph Company. His resignation, however, has not been accepted.

SENATOR PITTMAN HITS GOVERNMENT POLICY

DECLARES SILVER PURCHASING PRACTICE VIOLATES MORAL RIGHT

[BY A. P. NIGHT WIRE.]

WASHINGTON, May 14. — The treasury's interpretation of the Pittman Act for the purchase of silver for subsidiary coinage was assailed today by Senator Pittman, Democrat, of Nevada, author of the act, in a letter to Undersecretary Gilbert.

Although silver is selling at 67 cents an ounce, the Senator said that circumstance does not affect the government's obligation to make purchases of it at $1 an ounce under the Pittman Act. The letter continued:

"The moral question involved is this: Should the government make a profit on handling the product of an American producer? Would it be just for the government to buy wheat at 67 cents a bushel and sell it to the American consumer at $1.37 a bushel (the value of an ounce of silver in American coins?) Such a thing is incomprehensible, and yet that is what the government is doing and has for years been doing with silver."

DAUGHERTY MAY LEAVE CABINET

Will Not Manage Harding's Presidential Campaign

Ill Health Given as Cause of Change in Plans

Successor in Political Ring Not Determined

BY ARTHUR SEARS HENNING

[EXCLUSIVE DISPATCH.]

WASHINGTON, May 14.—That Atty.-Gen. Daugherty will not manage President Harding's campaign for renomination and may resign from the Cabinet at no distant date on account of ill health is the understanding of Republican leaders who participated in a series of political conferences at the White House ending yesterday.

Mr. Daugherty never has recovered completely from the illness he suffered last February. After his convalescence in the South he returned to Washington a few weeks ago but was unable to resume full discharge of his duties. He left Washington today with Mrs. Daugherty, who is also impaired health, for his home at Columbus, and is not expected to return for some time.

The report that Mr. Daugherty, long the President's political manager, will not take a prominent part in the coming campaign was confirmed at the White House today but it was denied that his withdrawal from the Cabinet is contemplated. It was stated that the Attorney-General is regaining strength rapidly and soon will be able to attend to business, provided he avoids such over exertion as caused his recent breakdown.

GOOD PROPHET

Mr. Daugherty managed Mr. Harding's preconvention campaign in 1920. It was he who said months before the convention that the Republican candidate would not be named in the primaries or even in the early convention balloting but at a 2 a.m. conference the last day of the convention. He did not miss by many hours.

Who will take Mr. Daugherty's place as manager of the Harding canvass for renomination has not been determined. Among those discussed as possibilities are Charles D. Hilles, Republican National Committeeman for New York; A. D. Lasker, retiring chairman of the Shipping Board, and Will H. Hays. Mr. Hilles participated in the conference at the White House yesterday, which was attended also by John T. Adams, chairman of the Republican National Committee; Senator Wadsworth, Republican, New York; Postmaster-General New, Fred W. Upham, treasurer of the National Committee, and Col. Theodore Roosevelt, Assistant Secretary of the Navy.

NEW YORK WORRIES

Incidentally, it transpires, the conference touched upon the political situation in New York, which is giving the Republican leaders in that State grave concern. They fear the prohibition issue in the 1924 campaign in New York and New Jersey more than anything else. Under Democratic leadership the wets have gained the ascendancy in both States and fears are entertained that neither State can be carried by a Republican candidate on a dry platform.

Young Theodore Roosevelt is said to be getting ready to heave his father's hat into the ring as an aspirant for Governor of New York next year. His friends proclaim him the only Republican who could expect to beat Gov. Al Smith, who is expected to seek a third term after he concludes his engagement in the Democratic National Committee as New York Democracy's favorite son for president.

REAL CANDIDATE

The President is described by the Republican leaders who have been at the White House, as "every inch a candidate," though he never refers to himself as a candidate and is wholly concerned with his forthcoming presentation of public questions to the people, not as an aspirant to a second term but as a public servant.

Republican leaders have failed to induce the President to sidetrack the World Court issue. He has told them all that he intends to do his utmost to procure the entrance of the United States into the World Court. He describes himself as the head of a great corporation who has proposed a policy to his board of directors—the Senate. But there is no reason, in the opinion of the President, why he should not also appeal to the stockholders—the people, particularly as there seems to be some doubt of the attitude of the board of directors.

The renomination of the President is taken for granted by the Republican leaders with practical unanimity and speculation has begun to turn on the choice of his running mate. No material opposition has developed so far to the renomination of Vice-President Coolidge.

COMMITTEE KILLS MONEY MEASURE

[BY A. P. NIGHT WIRE.]

SACRAMENTO, May 14.—The Senate Finance Committee today virtually killed a bill by Assemblyman McDowell to appropriate $35,000 for the purchase and improvement of additional lands for the Fresno State Teacher's College. The committee also failed to act on Miss Miller's bill to appropriate $25,000 to defray expenses of the proposed G.A.R. encampment in Pasadena next year.

Among Assembly bills reported out with favorable recommendations were those of Johnson to increase the salary of the Kings County Superior Court judge from $4000 to $5000, and Stevenot to authorize a $2,000,000 bond issue for the Mother Lode Highway in Toulumne county.

FOREST FIRE CHECKED

[BY A. P. NIGHT WIRE.]

ELY (Minn.) May 14.—Aided by last night's light rain, guards have brought the Stony River forest fire under control, Ranger Tom Denley reported to forestry headquarters today. Nine small fires were located in this vicinity over the week-end.

REPORT ALIENS ARE SNEAKING IN

Immigration Officials Confer on Foreign Influx

Europeans Find Cuba Easy Gateway In

Illegal Entry is Revealed of Many Chinese

[BY A. P. NIGHT WIRE.]

WASHINGTON, May 14.—An influx of cheap foreign labor, especially from Mexico and China, was considered today at the conference of Secretary Davis and officials of the immigration service. Methods of tightening up the Mexican border were discussed and also reports that European immigrants were finding easy access to this country through Cuba.

Within the last nine months, Secretary Davis said, more than 40,000 Mexicans have entered the United States, most of them finding their way to the Michigan sugar beet fields. Although their entry was legal, he said, only a few of them paid the $8 head tax required.

One of the measures to be employed as a result of today's conference will be a stringent application of this tax.

MANY CANADIANS

In the same period, Mr. Davis said, 62,000 Canadians have crossed the northern border but the tax had been collected from all.

Employment agencies have been busy in Mexico for some time recruiting laborers for use in the United States, Labor Department reports indicated and entry of many Chinese has been noted. The Chinese, it was stated, came in as seamen with permission to remain sixty days. They then were recruited as laborers and have been absorbed in the country's population.

An investigation has been begun to determine the basis of reports that Europeans have found it possible to obtain quick naturalization in certain Central American governments and then come immediately to the United States. American restrictions do not apply to countries on the Western Hemisphere.

CONTRADICTS REPORT

SAGINAW (Mich.) May 14. — Reports that Southern Texas is being denuded of Mexican laborers by contract employment in the Michigan sugar-beet fields, were contradicted today by William H. Wallace, general manager of the Michigan Sugar Company, who says the sugar-beet company's "importation of Mexicans from Texas is only a drop in the bucket."

REPORTS ON USE OF MONEY IN ELECTIONS

SENATOR JONES THINKS ISSUE OF IMPORTANCE TO PUBLIC

[BY A. P. NIGHT WIRE.]

SACRAMENTO, May 14.—Victory goes with the biggest purse in election campaigns. This is one of the conclusions in a report to the Senate today by a special committee headed by Senator H. C. Jones, San Jose, which investigated receipts and expenditures for or against measures on the ballot in the general election in November, 1922.

More than $1,087,706 was used by proponents or opponents of seven of the principal propositions voted upon—the Water and Power Act, the Lawyer's Bill, the Wright Act, the Chiropractic Act, the Osteopathic Act, the Land Franchise Tax Act, and the Housing Act. The greatest expenditure by a single group was $661,595 spent to bring about the defeat of the Water and Power Act. The report epitomized these two outstanding features:

"Startlingly large expenditures are used in campaigns on such measures.

"Campaign methods and practices constitute a menace to our electoral system.

"It is a significant fact and one which the people of the State cannot too quickly nor too seriously realize," the report said, "that in the case of each of the foregoing seven most strenuously contested propositions, that side won which spent the most money. The power of money in influencing public opinion, its ability to carry popular elections through vast expenditures for propaganda, literature, advertising and organized campaignpaign workers was made strikingly manifest in the investigations of the committee. It presents a problem in direct legislation which the citizens of this State cannot safely ignore."

ESPEE GETS LAST OF FEDERAL GUARANTEE

[BY A. P. NIGHT WIRE.]

WASHINGTON, May 14.—The Interstate Commerce Commission today closed its accounts with the Southern Pacific Railroad by authorizing a payment of $4,305,221 in final settlement for the guarantee of earnings given carriers during the first six months after termination of Federal control. Altogether the government has paid $8,435,301 on the guarantee account with the road.

ENGLISH ACTOR TO VISIT IN AMERICA

[EXCLUSIVE DISPATCH.]

LONDON, May 14.—Sir John Martin Harvey, famous English actor, will visit Chicago about the end of next February for three weeks, during which time he will present two Shakespearean plays not yet selected. He will sail from England at the end of October, spend a month in New York, a month in Boston, a month in Chicago and will also visit Toronto, Montreal and Winnipeg.

LIONS CHARTER NIGHT

[LOCAL CORRESPONDENCE.]

HUNTINGTON PARK, May 14. Members of the new Lions club of Culver City will celebrate Charter Night tomorrow night at the Plantation Inn, Washington Boulevard. A large number of the local Lions will be in attendance.

SUFFERING OF CAPTIVES TOLD

Newspaper Man Prisoner Describes Torture

Prodded by Bayonets of Chinese Bandits

Women, Children Forced to Walk Barefooted

(Continued from First Page)

the boy and carried him for a considerable distance on his back.

PRODDED WITH RIFLES

"Finally we came to a group of women, all in their night gowns and barefooted, stumbling along, weeping, across the stones, and being prodded by rifles. The women were Miss Lucy Aldrich, sister-in-law of John D. Rockefeller, Jr., Miss McFadden, her traveling companion, and their maid, Miss Stromberg, who had remained with them. We came on some donkeys grazing by the roadside and the bandits put the women on them and also the little boy.

"We had found the steep road was directly up the mountainside, with the embankments marking the boundaries of terraced farms, some so steep that the women fell off the donkeys while ascending or descending.

"Mr. Smith, an old man from Manchester, Eng., excited pity as he attempted to cling to a donkey, but finally he fell off and down the fifteen-foot embankment on the stones at the bottom. He was in pajamas and barefooted.

"We were about half way up the mountain at dawn when there was firing in the rear, toward the train, and suddenly the robbers changed their course and turned back down the mountainside and around the base of another mountain. This was all done on the run and anybody who stopped to remove gravel from their shoes or nurse a bruised foot or ankle was prodded with a cocked rifle or pistol.

SPEEDED BY BULLETS

"We marched at double quick time with bullets whizzing overhead until we reached another mountain at least 5000 feet high and in places as steep as a stairway. We were forced up and up without a stop until about 10 o'clock, when we reached the top, which consisted of a crude fort with walls and rifle rests all about. We climbed or fell through an opening and fell in a heap in the first shelter. No one paid the slightest attention to the blazing sun, we were all so exhausted. We stretched out in all manner of positions and nursed our wounds with no attention to the bullets whistling overhead.

"There was no water for at least three hours, and then the first jugful was gobbled up by bandits. After we had rested a little we took stock of the injured, and several of the men sacrificed their pajamas and shirts for the bleeding feet and sprained ankles of the women. We were in the blazing sun and under fire all day, and when one or two of the captives got together the bandits immediately grew suspicious and made them move.

LEATHER FOR FOOD

"About 4 p.m. a bandit arrived with bread or cakes, consisting of thin sheets made from Kapling flour. Few cared for more than a mouthful and they brought us strips of leather cut from our own traveling bags. A few minutes later another bandit arrived with raw eggs, which were immediately devoured, and then we had a little water.

"About 5 p.m. one of the chiefs arrived and asked us to write the northern commander, stating that all foreigners would be immediately killed if the firing did not cease. Half an hour after the letter was dispatched the firing practically ceased. Several letters to this effect were demanded and gotten by the chief. Finally the chief insisted on one of the women carrying a message, and Miss Corelli, an Italian, started out, but she was turned back.

"We were all herded together and marched down the other side of the mountain at 6 o'clock and herded at double quick over the mountain road, strewn with boulders and sharp flint stones. This kept up steadily all night with an hour's stop. We were cautioned not to speak, and the thoughtless ones were yanked up with a hand clapped over the mouth. We apparently were very near the relief troops, for we could see lights and often hear voices in the distance.

DRANK FOUL WATER

"We had neither food nor water on this long march except when we stopped. Then we drank copiously from a foul vat standing near the wall of a village. None of us dared imagine what the vat was used for ordinarily.

"Finally we crossed a railroad and continued through the long night toward another range of mountains, which we could see in the distance when the lightning flashed.

"About 4:30 a.m. of the second day we reached another village at the foot of a second mountain chain and were herded into a corral, where we dropped to sleep at the foot of a haystack. The yard was filled with bandits, all drinking samshui and examining their loot, all of which we enjoyed, especially when some choice piece of jewelry or article of clothing belonging to members of our party came to light.

FIND MAJ. ALLEN

"Here we found Maj. Allen and his little son. The boy was practically exhausted and famished, so we finally persuaded the bandits to get some tea. There was no food, but we finally found one of the robbers with a can of sardines which he had found somewhere and gave it to the boy. Two of our captors, however, displayed a great liking for sardines, and the poor boy did not get the whole can.

"This experience of the first day was practically the same with all the parties, only varying as to cruelties. Occasionally a robber would come along more kind-hearted than his fellows and we could beg an article of clothing or something needed to ease a pain.

"The bandits were nervous and constantly examining their guns and occasionally discharging them accidentally or at random. Every robber carried both a rifle and a pistol, most of which carried a Japanese mark.

"Then, it being Monday, we camped in a small village, where Maj. Allen and his son, Leon Friedman, Mr. Henley and I slept in a pigsty. We were given coolie food still drenched from the night's storm. We gulped innumerable cups of miserable tea.

CAUGHT TAKING NOTES

"The bandits seemed particularly suspicious of me because I was observed taking notes. They believed I was mapping the country. Later, on Monday, we again went toward the mountains, the villages being in the valleys, where we had only Kapling bread and red beans.

"We met B. E. Rube later, he being the only other one fully dressed. Mr. Friedman and a bandit fought over the former's bedroom slippers and finally were separated by force. The bandits still carry A. I. Zimmerman's banjo, trying to play tunes when resting.

"On Wednesday Mr. Friedman met L. C. Solomon, to whom, being donkey sore, Friedman gave his slippers, riding the donkey himself.

"I nearly got into trouble Tuesday when I suggested that we rebel, demanding chairs and donkeys as the pace was too swift. Some of us sat down, refusing to move and pretending exhaustion. A bandit stood over us saying he would shoot me. An important altercation occurred, which the censorship prevents Mr. Dailey from sending.

"Finally I made a bandit carry me, with the others also endeavoring to make the burden so heavy that the bandits would free us. During the first three days we only had coolie food, but after that it improved. The bandits obtained some beef and vegetables, so I with the others tried my hand at cooking it.

MANY TOOTHBRUSHES

"The division chief asked J. A. Henley if he wanted to wash, having what he thought was a liquid soap. It was eau de cologne, which the chief rubbed vigorously on his face and hair. He then produced an assortment of toothbrushes from the loot, with a tin of talcum. I told the chief it was tooth powder, whereupon he cut the top with an ax, applying it vigorously. A peddler visited the village, from whom the chief purchased socks, giving them to those who wished them.

"One day I thought the jig was up, for the bandits began toying with their pistols. The leaders and others became more friendly, bringing loot for our valuation. Henley was shown Senora Vera's pearl necklace, which he said was worth only a dollar or two, likewise depreciating other jewels. The chief took a fancy to him, giving him a traveling clock, which later an ordinary bandit confiscated. Henley told the chief that a seven-carat diamond was worth 10 cents and he hoped that the chief would restore it.

MANAGER OF PRUNE BODY IS RE-ELECTED

ACT IS CONFIRMATION OF CORRUPTION CHARGE ACQUITTAL

[BY A. P. NIGHT WIRE.]

SAN JOSE, May 14.—H. G. Coykendall, whom the board of directors and voting board of the California Prune and Apricot Growers' Association by a vote of 44 to 1 found not guilty of corruption charges which led to the resignation of Mrs. R. G. Wallace, sales manager, today was unanimously re-elected vice-president and general manager by the board of directors.

T. S. Montgomery of San Jose, was re-elected president; Joseph T. Brooks of San Jose, was elected secretary-treasurer to succeed H. C. Dunlap, who was elected field manager; W. A. Yerxa of Princeton, was elected vice-president, and the following new executive committee was elected: R. W. Kingston, Ventura; Henry Wheatley, Napa, and I. I. Rhoades, Morgan Hill. The president and general manager are ex-officio members of the executive committee.

Edison invented the phonograph in 1877, and the moving picture ten years later.

EVERY MORNING IN THE YEAR
Los Angeles Times
The Times Building, First and Broadway
90c per Month DELIVERED BY CARRIER
By Mail, in Postal Zones 1 to 4, including California, Arizona, ... $12.30; Monthly, $1.05. In Zone 5, including Colorado, Idaho, ... Oregon, Washington. Yearly, $16.00; Monthly, $1.50. ... States, Canada and Mexico. Yearly $18.00; Monthly, $1.50.
Entered as second-class matter, Dec. 4, 1881, at the Postoffice ... under the Act of March 3, 1879.
TUESDAY MORNING, MAY 15, 1923. VOL. XLII.

FIRE FOLLOWS RAGING FLOOD

(Continued from First Page)

draw on the emergency ... the organization ... relief work.

ENDANGERED BY ...

KANSAS CITY (Mo.) ... The entire city of ... endangered by ... lowed the cloudburst ... according to reports ... tonight by the American Telephone and Telegraph ...

Several persons ... have been burned ... fire which destroyed ... Rapids Hotel.

The Marquette Hotel ... destroyed and the ... the Marquette Block ... be about half destroyed ... night, according to ...

No estimates of the damage have been made ... known to be enormous ... the local telephone ... company said. The ... ment was said to be ... cope with the situation.

The reports received ... previous information ... teen persons were killed.

HAZING DEATH QUIZ NEAR ...

(Continued from First Page)

effort to explain letters ... by Mills after the ... which he is reported ... ferred to his "terrible ... and expressed a desire ... even" with those who ... into it.

Mrs. Aubery ... bride of Fred Scott ... Walter Dill Scott ... Northwestern University ... appear today to tell ... phone call from young ... her father asserted ... to warn Mr. Lonnquist ... about Mount's case ... quist, a wealthy real ... who is suing for ... daughter's runaway ... the State's Attorney's ... would have his daughter ... morrow.

BANDITS ARE BARGAIN...

(Continued from First Page)

one of the captives, who ... Lincheng Saturday, said ... ing the first few days following ... kidnaping the prisoners ... hard time, but that ... have been well treated by ... captors.

For the first three days ... eigners were hustled ... place to place, ... time and making ... at night. During ... the prisoners were placed ... tervals along the long ... guards to prevent the ... ing into the column.

CZECH MISSION ... TO SETTLE WAR ...

[BY A. P. NIGHT WIRE.]

WASHINGTON, May ... mission sent by the ... kian government ... settlement of its war ... the United States, arrived ... Washington. Although ... been set for it to ... American Debt Commission ... ury officials anticipate ... ties in reaching an ... deferring payment of ... 000,000 obligations.

While officials ... concerning the ... loans, informal advices ... treasury that the ... ment which owes about ... 000, would seek to have ... terms accorded it ... tlement as were given ... ain. Treasury officials ... that such terms were ...

French airships ... tificate from the ... stating that they ... service.

"The Machine of Excellence"
WILLCOX & GIBBS
DIRECT DRIVE—ELECTRIC—AUTOMATIC
With its many exclusive features and its ability to ... triple strength stitches. Satisfies every sewing desire ... able to the daily comfort of the modern household.
Simplicity in itself.
No bobbins to wind.
No tensions to regulate.
No Vibration.
Noiseless.
Sewing Made a Pleasure
Free instructions. Convenient terms. Your old machine taken ... Makers of the Finest Sewing Machines for ...
WILLCOX & GIBBS SEWING MACHINE ...
825 W. Seventh St., near Figueroa
Phone 64359. 336 South Broadway
Pasadena — 38 North Raymond Avenue
WILLCOX & GIBBS SEWING MACHINE CO.
Please send free descriptive illustrated folder of your ... and Portable; also of your easy payment plan.
Name ....
Street ....
City ....
COURTESY

Minimum Prices
DR. CARR, Dentist

We Retail DIAMONDS at Wholesale Prices
Washington
307 South Spring St.

WATCHES REPAIRED $1
FEINGOLD'S
521 So. Spring St.

CHINESE PIRATES RAID SHIP

Sea Robbers Seize Steamer, Terrorize Passengers and Escape With $60,000 in Plunder

[BY CABLE—EXCLUSIVE DISPATCH]

HONGKONG, May 14.—A band of Chinese pirates, disguised as passengers, seized the steamer Taishun near Swatow Saturday, terrorized the European and Chinese passengers and crew for twenty-four hours, robbed those on board and then fled with $60,000 in plunder.

Details of the manner in which the crew and passengers were overpowered and robbed by the buccaneers and their experiences while the pirate band held possession of the vessel were narrated today upon the return of the Taishun to Hongkong.

The Taishun cleared from Hongkong for Shanghai several days ago. She is a 2000-ton vessel and carried more than 100 Chinese and European passengers. At a point near Swatow, the pirate victims said, the buccaneers separated themselves into small bands.

CREW ATTACKED

A prearranged signal was given by their leader and the pirates fell on the crew, overpowered them and soon had the ship at their mercy. Then they broke into the armory of the vessel and took possession of all the firearms. The crew and the passengers were herded into the captain's cabin, where they were locked in until the buccaneers left the ship.

Before this, however, the pirate band searched all the passengers and the members of the crew, taking from them everything of value. The Chinese passengers, who became panic stricken at the first assault on the crew, were driven into the hold of the ship after all their valuables had been taken.

SAIL IN DARKNESS

The pirate band, numbering about forty, apparently included some expert seamen. They had no difficulty in sailing the vessel. Extinguishing all the lights on the ship, they sailed in complete darkness until they reached a small creek 100 miles from Swatow, which apparently was their rendezvous.

A junk slipped alongside, the plunder was lowered into it and the pirates vanished.

Upon the arrival of the Taishun here the chief officer was removed to a hospital suffering from a wound in the forearm inflicted by one of the pirates in the melee. Except for bruises and minor cuts, none of the crew was injured.

All the passengers had lost their money and personal effects, but the ship's valuable cargo had not been disturbed by the pirate band.

---

was an enthusiast for the Kuzbas project. They had a personal grievance also because he had been detailed to watch their movements in Kuzbas. We shall demonstrate in due time the connections and influence behind the Doyles. It is clear that they are being used to the limit by the political enemies of Russia—the National Civic Federation, the Department of Justice, Samuel Gompers and the New York City bomb squad, among others."

HOLD CHARGE RIDICULOUS

Reese's statement added that Asst. Dist.-Atty. Weller, who handled the Kuzbas indictmena and now is handling the Lerner case, was "overworking his star witnesses, the Doyles, who returned from the Kuzbas colony in violation of their contracts and charged us with having sent them on misrepresentations of conditions there."

"The charge, like this against Lerner," he said, "is preposterous and ridiculous, as will be proved."

SIX KILLED AS PLANE CRASHES IN FRANCE

NEW YORK BUSINESS MAN IS AMONG VICTIMS OF AIR ACCIDENT

[BY CABLE AND ASSOCIATED PRESS.]

CONTY (France) May 14.—Six persons, including two Americans, were killed in the wreck of a passenger airplane on the Paris-London route this afternoon at the village of Monsures.

One of the Americans was Laurence Von Post Schwab of New York an dthe other is believed to have been Miss Juanita Bates of New York.

The machine caught fire while traveling at its usual height on its daily trip and then either fell or the pilot tried to make a hurried landing. The plane was wrecked by the fall and explosion.

The six victims were, besides Schwab, the French pilot, the machinist, the engineer, a woman and a second male passenger.

There appears to be no doubt about the identity of Mr. Schwab, but there is some uncertainty respecting the woman, the only means of identification being papers found in the charred debris, which were hardly decipherable.

Mr. Schwab was a member of the firm of Oelrichs & Co., wool dealers of New York. He had just completed a business trip to Europe and was flying to London with the intention of sailing from Liverpool Saturday on the Mauretania.

Choose a Worsted

for your next suit. It possesses advantages that have long made it a favorite fabric.

In the weaving of Worsted material, longer, finer fibers of new wool are used thus it retains its shape better and insures longer wear.

You'll enjoy looking through our wonderful display of rich Worsteds—their soft, pliable textures combining handsome patterns with exceptional strength mean comfortable clothes of lasting quality and a stylish appearance at moderate cost.

Our new arrivals contain an abundance of beautiful Blues, Grays, Greens, Browns and Black and White effects in two or three tone combinations with silk interweaves which are very popular this season.

Tropical Worsteds, Mohairs, White Flannels and Linens.

NICOLL The Tailor
Wm. Jerrems' Sons
529 W. 6th St.
Pacific Mutual Bldg.

GERMANS INCREASE SABOTAGE

Attempt is Made to Blow Up Important Canal in Occupied Territory

[BY CABLE—EXCLUSIVE DISPATCH.]

DUESSELDORF, May 14.—Following orders from Berlin yesterday to the people of the Ruhr to strengthen their policy of passive resistance against the French and Belgion troops, German saboteurs today gave plentiful evidence that they intend to intensify their campaign of sabotage against all forms of transportation in the occupied area.

The saboteurs this morning introduced a new and terrible engine of destruction when they used floating mines in an attempt to blow up the great canal locks at Ruhrort. These locks are the largest in Germany, if not in the floated down the canal, evidently struck some obstruction and were exploded prematurely, doing little damage.

The canal officials were promptly arrested and an investigation will be started immediately.

The saboteurs are using dynamite to wreck railroad property in all parts of the occupied area. Following the blowing up of a passenger train near Coblenz, French soldiers arrested six German railroad officials and probably will fine them heavily. At Wickershick the Burgomaster was arrested and fined 100,000,000 marks after the railroad bed had been completely blown up for a distance of two blocks.

ROBISON NAMED HEAD OF NAVY WAGE BOARD

NEW CHIEF TO MAKE PERSONAL SURVEY; WILL BEGIN ON WEST COAST

[BY A. P. NIGHT WIRE.]

WASHINGTON, May 14.—Rear-Admiral J. K. Robison, chief of the Bureau of Engineering, has been appointed senior member of the Navy Wage Board, succeeding Rear-Admiral Joseph Strauss, who was relieved at his own request. Admiral Robison will make a personal survey of labor conditions in the navy yards, beginning on the West Coast.

Assistant Secretary Roosevelt today addressed letters to the yard commandants calling attention to the discrepancies in reports received by the former departmental wage board which resulted in the recall of the final report and orders for a new wage inquiry. It is expected the reports of the local boards and of Admiral Robison will be submitted in time to make the new wage scale effective July 1, next, when the scale expires.

ITALIAN PRINCESS TO VISIT IN PASADENA

[LOCAL CORRESPONDENCE.]

PASADENA, May 14.—Princess Donna Santa Borghese, member of a distinguished family of Rome, will visit Pasadena on the 31st inst., representing her government at the National Education Association conference to be held here on that date.

A committee of Pasadena clubwomen is making arrangements to greet the Princess, who will make a public address at the Hotel Maryland. Members of the committee are Mrs. Maynard Thayer, Mrs. R. A. Millikan, Mrs. Louis H. Turner, Miss Margaret Gray, Miss Nellie Clarke and Miss Claire Colestock.

FORM INDOOR BALL CLUB

[LOCAL CORRESPONDENCE.]

HUNTINGTON PARK, May 14. When it comes to indoor base ball, the Lions club of this city believes it will have the strongest team in Southern California. The club, recently formed, has the following players: Robert Tate, Clinton Douglass, William Todd, Howard Seybold, Martin Cummings, James Barr, Earl Newmire, James Candee and Charles Marsico, captain.

BLUE LAW CASE DROPPED

[BY A. P. NIGHT WIRE.]

NEW YORK, May 14.—Charges of violating the Sunday law by presenting a special subscription performance preferred against William A. Brady and three members of the cast of "La Flamme" were dismissed today by the grand jury which considered them. Judge Nott then dismissed the bail of $25 in which each defendant was held.

STATE PICKS PERFECT WOMAN

Kentucky Belle is Goddess of Health

Miss Marjorie Barker

KENTUCKY'S most perfect woman is Miss Marjorie Barker, 1403 South Main street, Hopkinsville. She easily defeated contenders from all parts of the State on the 5th inst., at the Kentucky Health Show in Louisville, thereby winning the crown of Hygeia, Goddess of Health.

Miss Barker is 18 years of age, 5 feet 4 inches in height, weighs 119½ pounds, is 30 3-4 inches around the chest, and 24 3-4 inches around the waist.

Health rules laid down by Miss Barker, with a smile, are:

"First, my bridge, then swimming and outdoor sports and, last, plenty of pretzels."

SHERIFF IS SEIZED AS KIDNAPER

Arrest of Florida Officer Follows Asserted Fatal Flogging of Negro

[BY A. P. NIGHT WIRE.]

TALLAHASSEE (Fla.) May 14. Sheriff J. R. Jones of Leon county, one of the principals in the Martin Tabert flogging case, was taken into custody by Federal officers here today on the charge of conspiracy and kidnaping. Jones was indicted Saturday at Pensacola, Fla., with William Fisher, superintendent of the Putnam Lumber Company, and Walter Higginbotham, convict whipping boss, following an investigation into the death of Ned Thompson, an aged negro.

Jones was arraigned before a United States Commissioner and released on bail of $2000 on each charge.

Fisher and Higginbotham were indicted for conspiracy, the indictments setting out that Jones transferred to the Putnam Lumber Company, Ned Thompson, held in the Leon County Jail, on a peace warrant for the purpose of being worked as a convict. The negro being too old to perform hard labor, was said to have been whipped by Higginbotham until he became totally disabled. He was returned to the County Jail here, where he died, it is charged, as the result of the whipping.

Fisher entered into an agreement as agent for the lumber company with the Leon County Commissioners to lease the county's prisoners, the indictment charged. He also agreed to pay Jones $20 a head for prisoners the Sheriff transported to the camp, according to the charges. Jones testified before a joint legislative committee investigating Tabert's death that he made a personal profit of $23 for each man he carried to the lumber camp.

Dist.-Atty. Cubberly declared today that an investigation of "higher-ups" in the company would be started.

LEAVES FOR FUNERAL

Burbank Probation Officer's Sister Passes Away in Chicago

[EXCLUSIVE DISPATCH.]

BURBANK, May 14.—Mrs. W. L. Andrews of Providencia avenue, Burbank probation officer of the juvenile court, left Monday night for Chicago to attend the funeral services of Mrs. Margaret Joy, her sister, who died Friday. Just a year and five days ago Mrs. Andrews was called to Chicago by the death of her brother, Lewis Powell, a noted musician.

No particulars of her sister's death had reached Mrs. Andrews. Funeral services will be conducted in Chicago upon the arrival of Mrs. Andrews. Two other sisters are left.

ARTHUR I. STREET

[BY A. P. NIGHT WIRE.]

SAN FRANCISCO, May 14.—Arthur I. Street, 54 years of age, author and former editor of Collier's Weekly, died here today after a lingering illness. He was a graduate of the University of California. He is survived by his widow, Mrs. Inez Street. Funeral services will be held Wednesday.

BURBANK MAN BURIED

A. S. D. Fulton Was Pioneer of City in Which He Died

[LOCAL CORRESPONDENCE.]

BURBANK, May 14.—Funeral services for A. S. D. Fulton Monday afternoon marked the passing of one of the best-known citizens in Burbank. Before the old Santa Rosa Hotel was built and a horse-car line was established on Olive avenue, Mr. Fulton was one of the men about town. He served on the election board every year since he lived here.

Mr. Fulton was born in Novia Scotia in May, 1852. He came to California thirty-five years ago and has lived in Burbank most of that time. He is survived by his widow, who has been suffering with tubercular trouble for years, and is seriously ill at the present time.

Funeral services were at the Presbyterian Church. Rev. Thommas Stevens officiating. Masons had charge at the grave.

TWO RESCUED FROM CAVE

[BY A. P. DAY WIRE.]

BEND (Or.) May 14.—Lost many hours in the Lava River cave, thirteen miles from here, Tom Murphy and Joe Bigley were rescued early today by searchers. The men became lost when their torchlight failed a mile from the exit of the cave. Bigley fell into a hole and lost consciousness but his injuries were not severe.

The Symbol of Satisfaction

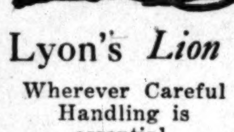

Lyon's *Lion*

Wherever Careful Handling is essential.

Phone West 513

LYON
FIREPROOF STORAGE CO.
1950 So. Vermont

The BIRKEL Company

Their Genuine Labels & Certificates Guarantee Their Authenticity

WHEN you buy a violin from the Birkel Co., you *know* that you are getting a genuine, authentic instrument. Every one carries the guarantee of the maker or representative and of this pioneer music house. The products of the greatest contemporary violin makers are here, plainly labeled. A certificate of authenticity signed by

Harry Dykes

the world-famous English conniseur and violin expert, accompanies all of our old violins.

When buying a violin anywhere, you should insist upon a recognized authorities' certification of authenticity.

Any violin in our stock may be purchased on liberal terms. Free lessons.

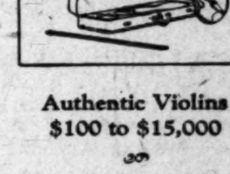

Authentic Violins $100 to $15,000

Beginners' Violins as Low as $5

The BIRKEL COMPANY
446 448 Broadway The Steinway House

Steinway - Steinert - Steck - Krakauer - Kurtzman - Stroud - Bush & Gerts - Wheelock Laffargue - Haines & Co. - Brinkerhoff - Holmes & Co. and the Famous Weber Pianos and Player Pianos; Conn Band Instruments; Harry Dykes Authentic Old Violins; Sambrakos Violins; and Many Other Famous Instruments; Victrola Specialists

Exclusive Agents for
The STEINWAY *Piano and* The DUO-ART *Reproducing Piano*

Tickets on Sale at the Birkel Company Box Office for—

The Mission Play with Monroe Salisbury at Old San Gabriel Mission. Season tickets for the new "Auditorium Artist Series," at the Philharmonic Auditorium, beginning October 22nd.

The Ambassador Hotel Spring Morning Musical Series at the Ambassador Theater, May 10th.
Season tickets for "Philharmonic Artist Courses" at Philharmonic Auditorium.

The Angeleno Minstrels at the Gamut Club Theater, May 30th and 31st.
The "Demi-Virgin," with Nancy Fair, at Egan Little Theater.
Season Tickets for Philharmonic Orchestra at Philharmonic Auditorium.

and Other Attractions

ITS LACQUER-RED COLOR MAKES IT A HARD PEN TO LOSE

The Letter

St. Petersburg, Fla.
The Parker Pen Co., Jan. 29, 1923
Janesville, Wis.
Gentlemen: About a year ago the writer purchased a Parker Duofold Pen. This pen in 11 months has registered 13,000 to 14,000 guests arriving at the Mt. Washington Hotel, Bretton Woods, N. H., and the Hotel Alexander, St. Petersburg, Fla., and is today in perfect condition.
In all my hotel experience no fountain pen that I have hitherto used has stood the strain of so many different kinds of writing.
Sincerely yours,
(Signed) C. Eugene Hames

In two hotels at famed resorts

13,000 guests registered with one Duofold

and its Super-smooth Point is still like new!

WHEN you walk up to register at some fine hotel, and the clerk hands out—not a neglected hotel pen—but the big, cheery, lacquer-red Duofold with flashing black tips—*can't you just feel the glow of its friendly welcome?*

Can't you feel its friendly reassurance as it steadies your hand with its classic symmetry and fit and business-like balance? Isn't there a captivating freedom in this super-smooth point that falls right in step with *your* style of penmanship?

Yes, the Parker Duofold readily adapts itself to any handwriting, but it never once loses its original point regardless of the fact that probably all handwriting differs.

Printed here is a voluntary letter from one enterprising hotel man who tells how more than 13,000 guests registered with a single Duofold. *And the pen remained like new!*

Any good dealer will be glad to supply Duofold in lacquer-red with smart black tips, or in plain black, on 30 days' trial, and include a neat gold pocket-clip or ring-end for ribbon or chain, free. Step up to the nearest pen counter today.

Parker LUCKY CURVE Duofold With The 25 Year Point — OVER-SIZE $7

Duofold Jr. $5 — Same except for size
Lady Duofold $5 — With ring for chatelaine

THE PARKER PEN COMPANY
Manufacturers also of Parker "Lucky Lock" Pencils
Factory and General Office, JANESVILLE, WIS.
Western Office, Wells Fargo Bldg., San Francisco.

All Styles of Parker's DUOFOLD PENS Can be Had in Los Angeles at the

WEST COAST STATIONERY AND PRINTING CO.

757 South Spring Street, Next to Corner of 8th Street.

De Luxe Loose Leaf — Shaw's Blank Books — Wels Filing Cabinets

A bid to the wise means better buys

Auction

MAMMOTH SALE

Wednesday, May 16th, 10 A.M.

40 Rooms of Good Used Furniture

521 West Pico St.

BETWEEN HOPE ST. AND GRAND AVE.

Attention, Dealers, Apartment-House Owners and the Public—Every article must and will be sold Wednesday. Every article must be removed on or before Thursday, May 19th.

The furniture and furnishings to be offered at this sale include a very large assortment of living-room furniture, dining-room furniture, bedroom furniture and kitchen furniture.

In addition to the above mentioned, there are 100 assorted chairs and rockers, a large assortment of chinaware, glassware, kitchen utensils and bedding.

Everything for the home and apartment-house.

EVERY ARTICLE FOR SALE: PRICE NO OBJECT.

REMEMBER THE DAY: WEDNESDAY, MAY 16th, 10 A.M.

Lewis S. Hart *Phone 61534*

FURNITURE AUCTION

10 A.M., TODAY, MAY 15, 10 A.M.

5006 Marathon Street

Between Melrose and Fountain Aves., ½ block East of Western Ave.

The complete FURNITURE AND FURNISHINGS of the nicely appointed home of Mrs. L. R. Eisenmayer. SEE DETAILED DESCRIPTION OF THIS FINE SALE IN YESTERDAY'S TIMES, PART 1, PAGE 4.

KEMP AND BALL, Auctioneers

12168 162 and 164 West Pico Street. 820048

"For Satisfactory Service and Best Results"

Go Today and See The Mission Play

John McGroarty's colorful and musical pageant-drama of California history is presented every afternoon (except Monday,) and Wednesday and Saturday nights by a company of over 100 players, Spanish dancers and singers, at old San Gabriel. It intensifies your love of California. It deeply charms your visiting guests and makes 100% Californians of them. The Mission Play was never more beautiful and inspiring. Larger throngs of people are seeing it.

For reservations telephone our city ticket office (in Pac. Elec. Depot) number 820-449. Or Birkel Music Store; or any of our branch ticket offices listed in our adv. on dramatic page.

Panama and Havana

See them on your way east this summer. Low fares by rail to New Orleans, thence Great White Fleet to New York via the Caribbean. Ask your travel agent or

J. F. HENEGHAN, P. C. P. A.
UNITED FRUIT COMPANY
821 Monadnock Bldg., San Francisco
General Offices, 131 State St., Boston, Mass.

GREAT WHITE FLEET

see outings

KBKB KBKB KBK KBKB KB

Truly a Sale of Superlative Splendor

Auction Luxurious

Luncheon and Half Hour Intermission at Noon.

Beginning Promptly at

9:30 a.m. THURSDAY, MAY 17th 9:30 a.m.

314 South Oxford Avenue, 1 Block East of Western Avenue.

Western Avenue Car "S" to 3rd Street and Oxford Avenue, ½ Block South.

It is with pleasure that we announce our selection and commission by Mr. and Mrs. J. E. Murphy, who are returning for permanent residence to Cleveland, Ohio, to dispose of the COMPLETE FURNISHINGS, FURNITURE, ORIENTAL RUGS, SILVERWARE, ETC., of their palatial home at the above address. TRULY A SALE OF SUPERLATIVE SPLENDOR AND AT ABSOLUTE PUBLIC AUCTION. BECAUSE OF THE MAGNITUDE OF THIS LUXURIOUS SALE, IT WILL BEGIN PROMPTLY AT 9:30 A.M. AND CONTINUE THROUGHOUT THE ENTIRE DAY WITH LUNCHEON AND A HALF-HOUR INTERMISSION AT NOON. HOME OPEN FOR INSPECTION DAILY FROM 10 A.M. TO 4:30 P.M. Below is a descriptive and partial list of the many magnificent offerings:

LIVING ROOM

KRAKAUER MAHOGANY CABINET GRAND PIANO; magnificent two-piece overstuffed Living Room Suite, comprising handsome Chesterfield Davenport and Fireside Chair, upholstered over spring and hair construction in pale blue mohair, with gold piping; cushions covered on all sides—set cost $700; 2 handsome Crotch Mahogany, Colonial Library Tables; wonderful Brown Mahogany, Sheraton motif, Wing Fireside Chair, upholstered in Blue Satin Damask, back and wings with cane inserts; Massive Mahogany, Wing Rocker, upholstered in genuine Spanish Leather; Commodious overstuffed Rocker, upholstered in genuine Spanish Leather and Companion Fireside Chair; beautiful carved Mahogany Floor Lamp with Rose and Gold Silk Shade; a most unique and wonderful, hand-carved, Crotch Mahogany Antique Davenport, with oval insert back, upholstered in a beautiful Pastel Green Plush—truly a collector's piece and purchased at a cost of $600; 6 beautiful pictures; 3 pairs Velour Portieres, side drapes to match, and Filet Lace Curtains; a wonderful SERAPI ORIENTAL RUG, 11.6x16.10; magnificent ROYAL ARAK ORIENTAL RUG, 10.3x14.

BREAKFAST ROOM

Beautiful Brown Mahogany, Sheraton Motif, Breakfast room set comprising 45-inch top extension table, 6 beautiful chairs with seats upholstered in genuine leather; Pink Damask Drapes and Lace Curtains; 6x9 Whittall Body Brussels Rug.

SECOND GUEST CHAMBER

Gorgeous 9-piece Solid Mahogany, Colonial bedroom suite (a production of Sligh Craftsmen,) comprising beautiful bed, Box Springs, Silk Floss Mattress; 6-foot Cheval Dressing Mirror in pedestal frame; handsome dresser with 42-inch French Bevel Plate Mirror; Chiffonier with 30-inch French Bevel Plate Mirror; 2 chairs and rocker; WHITTALL BODY BRUSSELS RUG; Pink Satin Damask Drapes and Filet Curtains.

MISCELLANEOUS

5-piece Old Ivory Bedroom Set; 12 yards HARTFORD SAXONY HALL RUNNER, 3 feet wide; 14 yards of same runner, 27 inches wide and rug to match, 7.6x9; 2-piece Hickory Porch Set; Garden Tools; ACORN WHITE ENAMEL SIDEOVEN GAS RANGE; LEONARD PORCELAIN LINED (2-door) REFRIGERATOR; BISSELL ELECTRIC VACUUM CLEANER; Dishes, China, Glassware; Kitchen Utensils; BEDDING AND BED LINEN and many other items of equal interest.

DINING ROOM

Gorgeous Crotch Mahogany Colonial Dining Room Suite comprising 60-inch top; 12-foot extension table with massive pedestal; 6 wonderful chairs, including Host and Hostess, seats upholstered in Turkish Tapestry and Handsome Serving Table; a most wonderful set of STERLING SILVER TABLEWARE, complete in every detail, service for 12 persons; 26-piece set of STERLING SILVERWARE; pair of beautiful Drab Velour Portieres; side drapes to match; Filet lace curtains; handsome 9x12 WHITTALL ANGLO-PERSIAN RUG, allover blue design.

RECEPTION HALL

Handsome 3-piece Crotch Mahogany, Heppelwhite Hall Set, comprising Settee, Chair and Rocker, upholstered in Pastel Green Plush; Mahogany Hall Tree; Crotch Mahogany Center Table, 3x5 Beloochistan ORIENTAL RUG; 6x7.9 ANTIQUE KAZAK ORIENTAL RUG; 3.6x6.6 CABISTAN ORIENTAL RUG; 3.6x6.7 KURDISTAN ORIENTAL RUG.

DEN

Luxurious low frame Fireside Chair, loose cushion and back, upholstered in black, genuine Morocco, with foot-rest to match; magnificent Crotch Mahogany Fireside Chair, with two-tone blue mohair seat; Onyx Mantel Clock; 2 beautiful Tiffany Vases; pair of beautiful Drab Velour Portieres; wonderful Daghistan ORIENTAL RUNNER 3.4x12.6.

UPPER READING ROOM

Brown Mahogany, adjustable shelf Bookcase with panelled glass doors; entire Library of books, including a complete set of "THE BOOK OF KNOWLEDGE;" wonderful Fireside Chair, with loose cushion and back, upholstered in 2-tone Brown Damask; Nest of Brown Mahogany Tables; Overstuffed Rocker, upholstered in Black Morocco; WHITTALL 9x12 BODY BRUSSELS RUG.

GUEST CHAMBER

Exquisite Louis XIV, Old Ivory Bedroom Suite, each piece with cane panelling and comprising dainty bed, Box Spring, White Curled Hair Mattress; Dresser; Nightstand; 2 Chairs and Rocker; 12x15 WHITTALL BODY BRUSSELS RUG in dainty blue and pink floral design; Cedar Chest; Pink Satin Damask Drapes and Filet Curtains.

BOUDOIR

One of the most beautiful boudoir suites in America—the product of the craftsmen of the Nelson-Matter, Grand Rapids, studio, hand-carved, even to drawer pulls, and made from solid mahogany after the Georgian Motif and comprising a remarkable 4 poster bed, Box Springs, White Curled Hair Mattress; massive Dresser, 56 inches wide with full width, French Plate Mirror; Cheval Dressing Mirror in pedestal frame, 6 feet high; massive triple mirror Dressing Table, 50 inches wide, with cane seat chair; beautiful Chifforobe; Night Stand; Rocker and Chair—custom made at a cost of $4500.00; Pink Satin Damask Drapes and Filet Curtains; 10.2x13.2 ANATOLIAN ORIENTAL RUG.

TRULY A SALE OF SUPERLATIVE SPLENDOR. DON'T MISS A MOMENT OF THE SELLING. ARRANGE TO BE ON HAND PROMPTLY AT THE BEGINNING, 9:30 A.M. THURSDAY, MAY 17TH. LUNCHEON AND HALF HOUR INTERMISSION AT NOON. HOME OPEN FOR INSPECTION DAILY, 10 A.M. TO 4:30 P.M.

KEMP AND BALL, Auctioneers

12168 162 and 164 West Pico Street 820048

"For Satisfactory Service and Best Results"

AUCTION! Choice Hollywood Foothill Property!!

TODAY

Tuesday, May 15th

11 a. m.

2452 N. GOWER ST.

HOLLYWOOD

"Can be Made Income Property." Double lot, 180 feet facing Gower St.

Directions: Drive out Franklin Avenue to Beachwood, north to Temple Hill Drive, left one block to Gower, thence north to property.

TERMS GIVEN

A. H. Weil Auctioneer, 204 A. G. Bartlett Building. Phone 11528

"Terms!"

EIGHT ROOM THREE STORY HOUSE

—Two Tile Real Fire Places; Three Bathrooms; Built-in Effects; Beautiful Electric Fixtures. Three Sleeping Porches, Etc., Etc. Beautiful Grounds. Wonderful View of Mountains and Ocean from Roof Garden. Six Bearing Walnut Trees; Fruit Trees, Shrubbery, Flowers, Etc.

HARDING PLANS FOR ADDRESSES

St. Louis Expected to Hear First Speech of Tour

Talks Will be Regulated to District Interests

President is Preparing for Western Trip

[BY A. P. NIGHT WIRE.]

WASHINGTON, May 14.—Having virtually decided on the itinerary of his western trip, President Harding has begun to give considerable thought to the addresses he will make en route to the Pacific Coast and in the Coast States. The itinerary as arranged provides for speeches in about twelve cities, the first in St. Louis and the last probably in San Diego.

Although Mr. Harding has indicated he regards these addresses as somewhat secondary to the real purpose of the trip—his visit to Alaska—he nevertheless proposes to prepare them with care. Through them he intends to report to the American people on the stewardship with which he was intrusted two years ago and also to outline the future policies of his administration.

TOPICS CHOSEN

As the first step toward preparation, he has begun to select the topics he desires to discuss and to assign them to the various cities chosen for principal addresses. In doing this the President is understood to be following a policy of speaking upon a topic of special interest to the community of which the particular city is the center.

The initial address in St. Louis, it is understood, will be of a general nature, somewhat of a preface to the others to come, but devoted in the main to a presentation of the President's views on the proposal of American membership in the Permanent Court of International Justice. These views are expected to follow along the lines laid down by the Executive in his New York address last month with the addition of new arguments in support of the proposal.

RAIL QUESTION

Passing on to Kansas City, the President, according to some of his advisers, will speak upon the transportation problem. In this address it is considered likely Mr. Harding will outline, at least in a preliminary way, the recommendations with respect to railroad legislation which he will make to Congress next December. He also will discuss water transportation, a phase of the transportation question which was discussed by him today with Representative Newton of Missouri, a Republican member of the House Rivers and Harbors Committee.

WORKERS STRIKE AFTER SHOOTING

I.W.W. PROTEST KILLING OF TIMEKEEPER BY FOREST RANGER

[BY A. P. NIGHT WIRE.]

PORTLAND (Or.) May 14.—About 400 out of a force of 1800 men employed in construction of a hydroelectric plant in Clackamas county, near here, were reported out today following the death late Saturday of E. A. Smith, timekeeper of Camp No. 8 of the Hurley Mason Company, construction contractors. Smith was shot Friday night by C. A. Phelps, a forest ranger, after Smith had ordered Phelps to halt near the camp. I.W.W. leaders declared the walkout was in protest against the employment of gunmen at the camp.

George C. Mason of the Hurley Mason Company denied that gunmen were employed, but admitted that twelve deputy sheriffs had been obtained to guard the camp at the time of the recent I.W.W. strike.

CONVICTS ESCAPE DURING SANDSTORM

FOUR PRISONERS SCALE WALL OF ARIZONA PRISON AT FLORENCE

[EXCLUSIVE DISPATCH.]

PHOENIX, May 14.—About dusk last night, while a violent sandstorm was sweeping the Florence district, four convicts scaled the walls of the State penitentiary at that point and are still at large.

They are Carl Hendricks and Watson L. Woodrow, from Gila county, Emmett McDaniels from Pima county and Al Parker from Coconino county. The men were trusties and had been allowed much liberty.

The sheriffs of all Central Arizona counties have been notified and prison guards have been dispatched to cover all roads and trails by which the men might reach the mountains.

Sheriff Sullivan has posted guards on all roads around Phoenix to search incoming automobiles.

TO BURY TOGETHER FIVE FIRE VICTIMS

[BY A. P. NIGHT WIRE.]

WALDERN (Mich.) May 14.—Charred bodies, those of four children and a man, all victims of a fire which early yesterday destroyed the farm home of August Fethke, five miles west of here, will be buried in the same casket in Waldern Cemetery Tuesday.

The dead are: William Fethke, 30 years of age, and Helen Fethke, Leroy Boetner, Leo Boetner and Richard Boetner.

NOGALES BANKER HELD ON CHARGE

[BY A. P. NIGHT WIRE.]

NOGALES (Ariz.) May 14.—W. P. Capehart, president of the First State Bank of Patagonia, which closed its doors on the 4th inst., was held under $10,000 bond this morning by Justice of the Peace Hardy on a charge of embezzlement of $5000.

Capehart was brought back from Tucson, where he was arrested yesterday.

PIERCE

THE PIERCE-ARROW FOUR-PASSENGER, FOUR-DOOR SEDAN

A closed car especially suitable for the small family in which one car serves all purposes the year 'round.

A car that because of its beauty and luxury and ease of control appeals especially to the woman driver.

The graceful, narrow lines and snug appearance are very deceptive. One would hardly expect to find such generous accommodations for four passengers within.

Throughout the entire car the finish and appointments are of the best Pierce-Arrow practice. The four doors, which may be locked, provide comfortable entrance. The seats are wide and deep, upholstered like finest furniture. A combination dome-light-ventilator refreshes the air by an exhaust action.

We are now showing this and other modern Pierce-Arrow cars. Demonstrations may be had upon request.

Closed Cars, $7000 Open Cars, $5250

At Buffalo. War Tax Additional

ARROW

WILLIAM E. BUSH

1701-17 South Grand Avenue

Phone 821441. Los Angeles, California.

Now Ready

LOS ANGELES TIMES Prize Cook Book

Over 2,000 Copies Sold Up to 5 p. m. Monday

"It's just what I've been looking for!"—"My, how good everything sounds!"—"What simple directions!"—"Why didn't someone do it before?"—"It's WONDERFUL!"—were some of the comments yesterday as housekeepers (and husbands) carried off the TIMES Prize Cook Book as fast as copies arrived from the bindery.

Today another new lot will be ready. On sale at The TIMES main office, Broadway and First, and at the TIMES branch office, 621 South Spring street. An extra clerical force has been assigned to mail-orders, filling them within 24 hours, and sending them postage prepaid. Everyone is invited to step in and see the book.

75c

Over the Counter or Mailed Postpaid Anywhere in California

Mailed Postpaid Outside California, 85c

ORDER BLANK — TEAR OUT AND MAIL TODAY

Date..........

LOS ANGELES TIMES,
Los Angeles, California.

Gentlemen:

Please send a copy of the 340-Page TIMES Prize Cook Book, postage prepaid to the following address, in payment for which I enclose herewith .... (If the address is inside California, enclose 75c. For points outside California enclose 85c.)

Name ....

Address ....

City .... State..........

"TIMES JUNIOR"—Children's Newspaper

An 8-page tabloid supplement for young folks—printed in colors—issued every week with the SUNDAY TIMES.

INTERESTING FREE BOOKLETS

The LOS ANGELES TIMES Washington Bureau is constantly on the watch for free government [...] interest to TIMES readers. See announcements [...] so in the news colums of THE TIMES.

SPORT NEWS
The Los Angeles Times
TUESDAY MORNING, MAY 15, 1923.

"BIG FIVE" FAIL TO UNSEAT McCARTHY AS COAST LEAGUE PRESIDENT

PREXY FLAYS MAJORITY BY PRACTICES OF A CZAR

Chieftain's Stacked Cards Block Business Meeting; Wrigley's Downfall Is Threatened

[EXCLUSIVE DISPATCH]

SAN FRANCISCO, May 14.—Literally wielding this ...power in his right hand as an executioner does his ax, ...William M. McCarthy of the Pacific Coast League ...ed" the "big five," Los Angeles, Oakland, Portland, ...ake and Seattle, today at a special meeting of the league ...the St. Francis Hotel, and decidedly make a huge joke ...league's constitution and of handling the business affairs ...organization.

...what transpired at the ...of the board of direc... ...means nothing to the ...who is desperately ...and reporting to very un... ...illegal means to retain ... Absolute Czarism and ...persecution does not de... ...the high-handed methods he ...practiced on the mem... ...face of the constitution ...does not authorize him to ...vote. Yet he autocratically ...that right and power, ...all motions that were not ...forced them into a tie as ...and then, with the ...gall of a vulture, ...them lost. In other words ...and pompously planted ...in a position of Czar, ruled ..., blocked any and ev... ...the five clubs attempted ...rescinding the illegal ac... ...the President and his dic... ...at the Portland meeting of ...15 and 16.

PREPARED FOR WAR

...apparent to everyone ...the opening meeting that ...McCarthy was prepared ...desperate battle. Not only ...have the cards stacked up ...the "big five," but he also ...meeting room filled with ...men to protect him in ...arguments became so ...they subsequently result... ...in the directors' meet... ...blows. However, there never ...danger of this, for the ...five" took their medicine ..., ridiculed President Mc... ...permitted him to pursue his ...tactics and adjourned ...in session less than ..., probably the shortest ...in the history of the ...

...President McCarthy had ...sleeve was known to all ...present within ten minutes ...special meeting was opened. First, an effort was made to have Charles Lockard, president of the Seattle Club, seated as a director. This President McCarthy declined to recognize without a vote being taken. It was taken, Oakland, Los Angeles, Salt Lake and Portland voting to accept him and Vernon, San Francisco and Sacramento deciding on the contrary. According to all laws of baseball Lockard was seated by that vote, but President McCarthy declaring by virtue of the power invested in him as a board director to vote he cast his lot with the dissenting faction, making it a tie and therefore lost.

THE TIP-OFF

That was the tip-off. It was argued that the Seattle baseball club, as a member of the league, had a right to vote in the meeting and John Drummie, one of the directors, presented a proxy from the board of directors and asserted his right to represent the Seattle club. Here is where McCarthy used his high-handed methods and plainly showed that he had taken upon himself, contrary to all rules, to be boss and all-powerful. He deliberately refused the Seattle club representation at the meeting, despite the fact that it is a legitimate corporation, bona fide, a member of the league and positively entitled to representation in every and all meetings. McCarthy gave as his reasons for refusing to allow Seattle to have representation that the club was under investigation and that it had refused to comply with the orders of the president to answer the questionnaire submitted to give the details of the sale of the team from James Boldt to Charles Lockard, Wade Killefer and others.

The question of rescinding the action relative to accepting players from the majors subject to draft was then brought up and a motion was made to have the rule passed at Portland prohibiting it rescinded. It was needless to make

(Continued on Fourth Page)

Oh, Daddy—Summer Sure Is Here!

How to Enjoy Yourself on a Nice Warm Day

No—not sitting on the radiator or the hood, but putting on your bathing suit and giving the fish a thrill in the Pacific. Of course, if you happen to have a Lincoln handy, so much the better, and if the occupants of the bathing suits happen to be Ziegfield girls from the Metropolitan—whoops m' dear!

RECORD SET AT RED HILL

Cy Johnson Lowers Wright's Mark by One

Only Three Holes Over Par on Eighteen

Virginia Tournament Looms on Horizon

BY BOB LOCKE

Word comes to us from the Red Hill Country Club that things have gone flying down there in the last few days and that there seems to be no indication of a let-up for some time. It seems that a few days ago Cy Johnson, Red Hill Club professional, stepped out on the course and proceeded to lower records in great style.

Fred Wright formerly held the course record with a 72, but Johnson took a 71 and almost got a 70; a bad putt turned the trick, in which case he would have won the George Thomas award. Johnson's card follows:

Holes—1 to 18.																			Ttl.
Par	5	4	3	5	3	4	4	4	4	5	4	3	5	3	4	4	4	4	72
Score	4	5	3	5	3	5	3	4	5	5	3	5	3	3	3	4	4	4	71

PRESIDENT'S CUP

The qualifying round for the President's cup event at Red Hill was played off last week and those of the first thirty-two who turned in the lowest cards are as follows. The play on the tournament proper will begin Thursday and will continue until Sunday

During the following week the president's award tournament will be played off by the lowest gross men in the above mentioned tourney, and the low gross man will win the event.

LOTS TO DO

With these tournaments on tap, the Red Hill golfers will have plenty to do for the next two weeks, and after that they have planned a lot of special tournaments so that there will be no let-up until the middle of the summer.

		H'cap.	Gross.	Net.
1.	Smalley	15	82	67
2.	Craig, Dr. J. B.	15	84	69
3.	Walker	8	79	71
4.	Peabody	20	91	71
5.	Craig, W. H., Jr.	12	84	72
6.	W. Baxter	20	93	73
7.	Hargraves	28	101	73
8.	Miller, H.	20	94	74
9.	Parkins	18	93	74
10.	Bryant, C. J.	24	98	74
11.	Trautman	23	97	74
12.	Dr. Kankel	19	94	75
13.	Howe	9	85	76
14.	Neill	12	89	77
15.	Markham	15	93	78
16.	Nelson	20	98	78
17.	Kirkwood	20	98	78
18.	Davenport	16	95	79
19.	Thompson	18	97	79
20.	Anderson, H.	20	99	79
21.	Hungerford, B.	17	96	79
22.	Swan, E. R.	24	102	79
23.	Latimer	17	96	79
24.	Dr. Rue	13	93	80
25.	Maffett, J.	16	97	81
26.	Sanborn, E.	13	94	81
27.	Flowers, H. W.	20	101	81
28.	Bauerline, C.	16	97	81
29.	Heinecke	20	102	82
30.	Black	10	93	83
31.	Lawson, N. S.	10	93	83
32.	Little, H.	20	103	83

Entries for the Virginia Country Club's annual invitational golf tournament are coming in every day and it is hoped by the committee that more than a hundred players will start on Wednesday morning in the qualifying round.

The club has spent a lot of time putting the course itself in prime condition so that those playing will find it as good, if not better, than many of the clubs nearer the city. The greens are among the best in the south, and the course as a whole is a pleasing one to play upon. All this is nothing compared to the hospitality the club offers those making the trip and all are assured the best possible time.

The program for the tournament is as follows: Wednesday, the eighteen-hole qualifying round will be played off, and on Thursday the tournament proper will start with eight flights of sixteen each taking the field.

Prizes have been put on the shelf for the winners of the low net low gross honors in the qualifying round and for the winners of each flight and the runner-up of the championship flight. The winners of the defeated eights will not be slighted as there are handsome cups up for the winners of these flights.

OHIO STATE WINS
[EXCLUSIVE DISPATCH.]

CHICAGO, May 14.—Ohio State won a close game from Illinois here today, taking the game by a score of 1 to 0. Workman and Mertz played a stellar game in the boxes. Score:

	R.	H.	E.
Ohio State	1	3	0
Illinois	0	3	0

Batteries—Workman and Mertz; Roettger and Simonich.

SCHOOL BOARD SANCTIONS TRIP

Regulations prohibiting local high school athletes competing in out-of-the-State contests were waived by the city Board of Education last night when permission was granted Los Angeles members of the California team to enter the national interscholastic track and field meet at the University of Chicago, the 25th and 26th inst. Seth Van Patten, registrar of Los Angeles High School, and for the last eleven years manager of the Southern California high school track and field meet, will accompany the California team as manager.

BECKETT IS VICTOR BY A K.O.

Joe Puts Dick Smith Away in Seventeenth Round for the Heavy Title

[BY CABLE AND ASSOCIATED PRESS.]

LONDON, May 14.—Joe Beckett tonight knocked out Dick Smith in the seventeenth round of a bout for the heavyweight championship of England.

It was another case of age against youth. Beckett started the fight by forcing Smith around the ring with the object of tiring out the older man. There were those among the spectators who believed Smith would not be able to last ten rounds. Not only did Smith hold Beckett well in hand, however, but in the tenth he landed three terrific rights to Beckett's jaw and at the gong had him groggy.

Smith was fighting hard in the eleventh, but it was apparent he was fast tiring. He conserved his strength, however, and continued to hold his advantage through the fifteenth round. In the sixteenth Beckett began to force the pace. It was evident from the ringside that he was seeking an opening for a knockout.

In the seventeenth, although Smith continued cautious, Beckett caught him with a right flush to the jaw. Smith's knees sagged. He tried to shake off the effects of the blow, but Beckett, seeing his advantage, stepped back and taking measure, again swung a right to the jaw and Smith fell to the canvas and was counted out.

JOHNSTON PAIRED WITH MISS LENGLEN

[BY CABLE AND ASSOCIATED PRESS.]

PARIS, May 14.—William M. Johnston of California, second in the American ranking list, is likely to be paired with Suzanne Lenglen in the mixed doubles for the world's hard court tennis championships beginning at St. Cloud next Saturday. The French Tennis Federation has decided to suspend its edict of last year that French men and women competing in championships must be paired together to the exclusion of foreigners. An exception is made in favor of Johnston in recognition of his prowess and as an expression of gratitude for his entering French competition.

MICHIGAN BEATS IOWA
[EXCLUSIVE DISPATCH.]

IOWA CITY (Iowa) May 14.—Michigan defeated Iowa here today in a Western Conference baseball game by a score of 7 to 4.

	R.	H.	E.
Michigan	7	11	2
Iowa	4	8	7

Batteries — Gibson and Blott; Duhm, Marshall and Barrett.

STANFORDITES JOURNEY EAST

Ten Cinderpath Artists May Run in Chicago

Campbell and Hale to Star for the Cards

Eastern Colleges Will Put in Strong Teams

[EXCLUSIVE DISPATCH.]

STANFORD, May 14.—Stanford University will send a ten-man track team to compete in the National Collegiate Athletic Association track meet at Chicago on June 16, according to an announcement made today by Dr. W. H. Barrow, director of physical education and a member of the Stanford board of athletic control.

The announcement was received with much enthusiasm by the student body, and there was something of a surprise in the news, because the men going to Chicago will have to take their final examinations early. This permission was only granted today.

Coach Templeton has not made his final selection, but his choice will be from the following: Campbell, Hale, Falk, Leistner, Williamson, Van Judah, Dole, Daly, Elliott, Black, Arthur, Eskew and Kemnitzer.

SHOWS UP WELL

Campbell has been doing 10⅘s. in the 100-yard dash and 21⅘s. in the 220-yard dash. Hale has been out most of the season, and it is therefore impossible to say what he will be able to do if Templeton gets him in shape for the meet.

Falk has made the high hurdles in 15 1-10s. and the lows in 23 9-10s., and Leistner won both the hurdle events at the recent P.A.A. meet in Berkeley.

Williamson and Van Judah, in the quarter, can be counted on to complete the distance in a little better than 51s. in hard competition.

In the half-mile, Dole and Daly have been running at two minutes, and last year in the East, Daly got into high and did the race in 1:57. Elliott has been running consistently in the mile at 4:30. He has done as well as 4:28.

Black in the pole vault has 12ft. 9in. to his official credit, and although an ankle which kept him from taking first place alone in the big meet is still weak, he should be in nearly first-rate condition by the middle of June.

RELY ON ARTHUR

If Arthur represents Stanford in the discus he can be counted on for something like 133 feet. Last week Eskew threw the javelin 184 feet and in the P.A.A. meet, Kemnitzer topped the high jump with 6ft. So these are the hopes on which Stanford will depend in the national meet.

There will be heavy competition

(Continued on Fourth Page)

BLINDFOLD MAN PROVES VELIE QUALITY.

PENSACOLA, Fla., May 14.—Hayward Thomson, ex-marine, drove a new Velie through the streets here today, blindfolded. After trying several cars, he selected the new Velie for its ease of control, and the difficult feat was performed without a hitch.

HANNAH TWIRLS VICTORY

Youngster Pitches Beautiful Brand of Ball That Has Portlanders Puzzled; Angels Win, 7 to 4

BY ED O'MALLEY

Los Angeles, 7; Portland, 4; and incidentally the Angels annexed the series five games to two. The seraphic victory yesterday was a puzzler in that it gave food for reflection as to how in the thunder the Beavers copped five out of the series played at Portland.

The Ducks this year, following in the wake of tradition, are the same flash in the pan, and yodelers from the chilly northwest had better save their breath if they are obsessed with the idea that the present delegation, headed by Master Middleton will grab anything this year in the bunting line.

But to the fracas. Elmer Ponder, who started for Krug, lasted one inning, when the visitors swooped down on him for a quartet of real live bingles, during which onslaught three runs flicked over the rubber.

Skipper Krug then got busy and motioned a gangling youth named Hannah to the crag. Hannah is a protege of Rube Ellis. Rube got his eye on the lad when he saw him project around Downey and Rivera, and his recommendation came so strong that Hannah was soon numbered with the Angels. The newcomer was not long in the box before the blase rank and file began to sit straight in their chairs.

TWIRLS FINE

He twirled a dandy game and, during the eight innings in which he officiated, was faced with only one trying situation. This was in the seventh when, with the bases full, Ryan hit a sharp liner to Buster McCabe in left field. The hit was rather masculine and, had it gone a little to the left or right of Buster, would have been disastrous. The Chicago star, however, was on the job, making a nifty catch and the day was saved.

Crumpler heaved for the visitors, but was easy meat for the Angels for three and a half innings. He was then relieved by Eckert, who did fairly well thereafter.

The visitors piled up a lead of three in the opening canto as follows: Wolfer singled to right and Rollie Zeider sacrificed him to second, Ponder to Griggs. Poole tickled a single to right, showing plainly that Ponder had little on the ball, but Beaver bats. Poole's single was most beautifully scrambled by Twombly, the bobble allowing Wolfer to score.

Gressett picked out the same kind of a slant as did Poole, trundling a one-bagger to right. High elevated to Hood, Poole, scoring after the catch. Brazill doubled to right center, scoring Gressett and the fans mumbled "take him out." Jones was an easy out, Lindimore to Griggs.

Stung to the quick by Ponder's debacle, the Cherubs brushed up their dander and tied matters up in the last of the second, Griggs starting things by a scorching single to center. Twombly darted one at Poole that almost tore the elongated first sacker from his moorings, both runners being safe. Hood doubled to left, scoring Griggs and sending Twombly to third. Lindimore rapped one that almost capsized Zeider, Twombly scoring and Hood going to third. Baldwin hit into a double play, Jones to Zeider to Poole, Hood scoring on the play. Hannah singled to right, but McCabe forced him at second, Brazill to Zeider.

In the seventh inning after McAuley had doubled down the left-field foul line, Charley Deal lifted one over the left-field fence, scoring McAuley before him. Charley was given a great reception.

ONE IN FOURTH

The Angels scored one in the fourth inning on Hood's walk, Crumpler's wild throw to first to catch Hood and Baldwin's double to left-center. They accumulated another in the fifth inning on Twombly's walk and steal, and Hood's single. The Ducks scored their last run in the first of the eighth inning on Cox's walk, Eckert's long single to right and Wolfer's force of Eckert at second, during which Cox tallied.

In the last of the sixth inning Catcher Oswald, who had been belching at Umpire Toman's judgment on balls and strikes all afternoon, was banished from the game. He let out an awful squawk and by some process of freemasonry soon had poor little Jimmy surrounded by a bellicose bunch of waddling ducks which instanter began to quack it head off.

RIGHT IN EYE

Jimmy look him straight in the eye, however, and the bull moose soon wilted into a very docile animal. In the meantime, a member of the puffed-up Portlanders became imbroiled with a spectator opposite the third-base line and

(Continued on Second Page)

BURNS AND ASHMORE IN VERNON GO

Oaklander Boxes Main Ring Bout With Gob at Doyle's Arena Tonight

Sailor Ashmore, Vernon's newest pugilistic attraction, will be regarded as the second best bet when he starts against "Oakland Frankie" Burns in the weekly main event at Jack Doyle's arena tonight.

This experience will not worry the gallant seaman, however, as he is accustomed to being advertised for a beating. Outside of Phil Salvadore, no local lightweight has taken his measure in the past six months, and he made amends for the Salvadore incident by taking Phil into camp in a later bout.

A nifty preliminary card has been arranged, one that is expected to be every bit as good as the sizzling program staged last week. Sailor Ritter and "Sunny" Goodrich, the negro middleweight phenom, will again appear in the semi-wind-up. Ritter won decisively in last week's encounter, but Goodrich landed one punch in the fourth that earned him a rematch.

Other favorites who are on the card are Al Cirimele, Eddie Brown and Joe Layman. Cirimele whipped Ted Seidman to a turn in one of the feature bouts last week. Brown and Layman are stiff punchers.

Cirimele will meet Mickey Kramer, a newcomer from Kansas City. Brown is matched with Terry Adams, a promising young middleweight, who is being brought to the front by Thomas K. McFarland, cafe owner of Seal Beach. Joe Layman is matched with a new one, Joe Kelly. Curtain-raiser bouts are as follows: Eddie Drew vs. Johnny Avery, 122 pounds; and Jimmy Dell vs. Willie Ellis, 133 pounds.

JOHNSON WINS BOUT
[BY CABLE AND ASSOCIATED PRESS.]

HAVANA, May 14.—The National Boxing Commission has awarded Jack Johnson the decision in his fight with Farmer Lodge here on May 6. The fight ended in the fourth round when Lodge said he was fouled.

New York to L. A. in Less Than 51 Hours

A Duesenberg "Straight-Eight" made a speed record on the Indianapolis Speedway, April 27-29, of 3155 miles in 50 hours, 21 minutes, 1 second, or at an average speed of 62.63 miles per hour.

This record was non-stop, and was sanctioned, timed and checked by representatives of the A. A. A. The distance is equivalent to that from New York to Los Angeles, and the car was a standard stock Duesenberg, with fenders and windshield removed.

$5950 to $8400
Delivered Here.

DUESENBERG
Shafer-Harrigan-Cleveland, Inc.
2900 South Figueroa
Los Angeles Phone South 5806

Eight Cylinders in Line

BASEBALL
WASHINGTON PARK
SEATTLE vs. LOS ANGELES
TODAY—GAME CALLED AT 2:30

Here's what they're saying about the NEW VELIE

"'The Motor with the Least Vibration' exactly describes it."
—Prominent L. A. Attorney.

"13,000 miles in my old Velie with a total repair expense of $1.43. This induced me to try out the new car, and I must say it is the revelation of a new world of power and performance."
—A Well Known L. A. Capitalist.

"I had believed the former Velie 58 was motor car perfection—but this new car is 'perfection made more perfect still.' I have never seen a car perform on the hills like the new Velie."
—Says a Prominent Member of the L. A. A. C.

"This is my fourteenth car—the last three have all been Velies, and this new car is far and away the best car Velie ever produced."
—Says a Cashier of a Large Downtown Bank.

See "The Motor With the *Least* Vibration" —today!

LORD MOTOR CAR CO.
GRAND AVE. AT PICO — MAIN 5470
OPEN EVENINGS UNTIL 9

M

DON'T ENVY

Some other fellow his comfortable appearance in a Tux—It's doubtless a

MACHIN TAILORED SHIRT

and we can make yours fit as well.

MACHIN Shirtmakers 739 So. Broadway

RACINE TIRES

Multi-Mile Cord

You can place confidence in their non-skid ability.

OSLER-RACINE RUBBER COMPANY

Sold by all Reliable Dealers 312 W. PICO ST. Tel. 288-181.

...three o'clock and CRESCENT MILK

A DEWY, cold glass of rich, creamy milk is an exquisite pleasure for anyone ... and just hits the spot, mid-afternoon when things begin to fag. Nothing finer ... just try it once.

NERACAR

90 MILES TO THE GALLON

THE cheapest transportation you can buy. A simple, economical motor vehicle for everyone.

It's the key to evading traffic delays. Investigate Neracar — you'll be surprised at what it can do.

Every Neracar Owner is a Booster

"Cannonball" Baker & Co.

934 S. Hill St.

Phone 629-51

35¢ each 3 for 1.00

ARATEX SEMI SOFT COLLARS

A Semi-Soft Collar that will not wilt, sag, wrinkle or curl. A collar very easily laundered

MADE BY THE MAKERS OF ARROW COLLARS

John McGraw Believes in a Lively Hitting Contest

FANS LONG ON PUNCH AT BAT

McGraw Declares Slugging Game is Best

Cites as Example Opener at Philadelphia

Has Words of Praise for Projector Scott

BY JOHN J. McGRAW,
Manager World's Champion Giants

I have been led to understand in my long experience in baseball that the majority of fans love the punch at the bat of their home team. Well, didn't the Phillies have the wallop in our opening game with them in Philadelphia? They sure did, and I had a headache from watching that great batting rally they had in the second inning.

Seven safe hits off my star southpaw, Arthur Nehf, whom I had depended on to hold the Phillies safe, and two home runs mixed in with a salvo of triples, doubles and one-baggers was enough to give any manager "a sickness."

I take considerable pride, however, in the fact that my two relief pitchers, Claude Jonnard and Jack Scott, choked off that sensational bunch of hits. Jonnard did excellent work, especially so when it is taken into consideration that he was so frequently in tough places. It was his control that pulled him out by his boot straps.

SMACKS SINGLE

Then when I inserted Earl Smith in the line-up as a pinch hitter in the seventh inning with the bases full and he smacked a single to right, I consider that the real turning point of the contest.

With Jonnard out I felt that I must have a seasoned veteran of whom I was confident could put the ball over. I chose Jack Scott. I must give him credit for pitching a splendid game. My readers will agree with me, I think, when I remind them that Cy Williams, who had made four straight safe hits previously, was putty in Scott's hands. Williams was the batter most feared by me, and I took pains that Cy wouldn't get the balls he wanted.

Walker, another man I had my eye on closely, did manage to get a single off Scott in the ninth, which with Dennehy's somewhat of a scratch double to short left finally resulted in a run that tied us up. If Stengel, though, had followed signals to play a closer field, that double would not have been made.

WERE SATISFIED

Now did not all that big crowd of intensely excited spectators get full satisfaction outside of the fact that their favorites were beaten? I think so, and want to think so, for I always desire that patrons of every game we play before get their money's worth. I thought to myself in that clouting second inning, "well, what's the odds of how many runs you are beaten by." I think so still. Heavy batting carries with it great pleasure to many people.

Now, no doubt that great thirteen-inning, 1-to-0 contest between the Braves and the Dodgers was a fascinating exhibition of pitching battle, but I feel free to say that one game of see-saw and slugging has more real thrill than the battle of scientific pitching between Rube Marquard and "Dutch" Ruether produced. What can be more inspiring to the general run of fans than a sequence of safe clouts such as the Phillies produced in that number two frame? Of course, it makes all the difference in the world as how the inspiration works, whether for you or against.

COME ACROSS

My boys, Frank Frisch and Ross Young, in particular, came across in the final inning with the blows that won for us. They are very reliable youngsters in pinch occasions.

I am impressed with the idea that with the punch at bat the Phillies have, and I have been made painfully aware of it in the two games we have played against them, and with Arthur Fletcher's aggressiveness and determination and capability of furnishing the brains necessary, that the home team of good old Quakertown has splendid possibilities in store for this season. I feel confident they are going to make lots of trouble for not only the Giants, but also for the western teams and those of the eastern end of the circuit as well.

Do you know, I just dote on these kind of live scrimmages that the Phillies and Giants have put up. I know, too, that Arthur Fletcher does.

AUTO THIEVES ENTICE TWENTY

The following automobiles were stolen from the streets of Los Angeles yesterday:

Chevrolet, 1922 touring, 655370.
Chevrolet, 1922 touring, 560126.
Chevrolet, 1923 touring, 472887.
Chevrolet, 1921 touring, 816216.
Chevrolet, 1922 touring, 942957.
Chevrolet, 1922 touring, 902671.
Chevrolet, 1920 touring, 417789.
Chevrolet, 1922 touring, 444422.
Ford, 1921 touring, 667140.
Ford, 1922 coupe, 417251.
Ford, 1922 roadster, 459953.
Ford, 1921 truck, 650332.
Ford, 1922 coupe, 882938.
Ford, 1923 coupe, 590161.
Ford, 1921 coupe, 397283.
Saxon, 1917 touring, 943178.
Dodge, 1920 roadster, 776293.
Maxwell, 1922 touring, 789564.
Buick, 1917 touring, 667676.
Chandler, 1920 touring, 559880.

Anyone seeing any of these cars will please notify the automobile theft bureau of the Automobile Club of Southern California or police headquarters.

STANDING OF CLUBS

PACIFIC COAST LEAGUE

	W.	L.	P.c.		W.	L.	P.c.
S. Francisco	25	15	.625	Sacramento	22	17	.564
Salt Lake	23	16	.590	Los Angeles	15	23	.395
Portland	23	17	.575	Seattle	14	24	.368
Vernon	22	17	.564	Oakland	12	27	.308

Yesterday's Results

Los Angeles, 7; Portland, 4.
No other clubs scheduled.

NATIONAL LEAGUE

	W.	L.	P.c.		W.	L.	P.c.
New York	18	7	.720	Chicago	13	12	.520
St. Louis	14	11	.560	Cincinnati	12	12	.500
Boston	11	11	.500	Brooklyn	9	15	.375
Pittsburg	13	11	.542	Philadelphia	7	16	.304

Yesterday's Results

Pittsburg, 4; New York, 1.
Brooklyn, 6; Chicago, 3.
Cincinnati, 7; Philadelphia, 3.
St. Louis, 7; Boston, 1.

AMERICAN LEAGUE

	W.	L.	P.c.		W.	L.	P.c.
New York	15	8	.652	St. Louis	11	12	.478
Cleveland	14	10	.583	Washington	9	12	.450
Detroit	13	12	.520	Chicago	9	13	.409
Philadelphia	12	10	.545	Boston	7	13	.350

Yesterday's Results

New York, 16; Detroit, 11.
Philadelphia, 9; Chicago, 0.
Cleveland, 6; Washington, 3.
Boston-St. Louis game, postponed, rain.

AMERICAN ASSOCIATION

	W.	L.	P.c.		W.	L.	P.c.
Kansas City	12	4	.750	Toledo	9	11	.450
St. Paul	13	7	.650	Milwaukee	7	13	.350
Louisville	13	8	.619	Indianapolis	7	15	.318
Columbus	13	8	.619	Minneapolis	6	14	.300

Yesterday's Results

No games played.

SOUTHERN ASSOCIATION

	W.	L.	P.c.		W.	L.	P.c.
New Orleans	15	10	.600	Birmingham	12	12	.500
Nashville	13	11	.542	Atlanta	13	13	.500
Mobile	13	11	.542	Memphis	11	12	.478
Chattanooga	12	11	.522	Little Rock	7	16	.304

Yesterday's Results

New Orleans, 2; Chattanooga, 1.
Mobile, 5; Nashville, 4.
Little Rock, 14; Birmingham, 1.
Atlanta-Memphis, rain.

TEXAS LEAGUE

	W.	L.	P.c.		W.	L.	P.c.
Dallas	15	10	.600	San Antonio	14	13	.519
Fort Worth	15	11	.577	Houston	13	13	.500
Beaumont	14	11	.560	Galveston	12	14	.462
Wichita Falls	13	11	.542	Shreveport	7	18	.280

Yesterday's Results

Houston, 5; Dallas, 4.
Wichita Falls, 5; Galveston, 4.
San Antonio, 11; Fort Worth, 5.
Beaumont, 3; Shreveport, 2.

THREE I LEAGUE

	W.	L.	P.c.		W.	L.	P.c.
Evansville	7	4	.636	Rockford	6	5	.545
Decatur	7	5	.583	Moline	6	5	.545
Terre Haute	7	5	.583	Peoria	4	8	.333
Bloomington	6	5	.545	Danville	3	9	.250

Yesterday's Results

Danville, 6; Peoria, 1.
Other games postponed.

INTERNATIONAL LEAGUE

	W.	L.	P.c.		W.	L.	P.c.
Rochester	18	4	.818	Jersey City	11	12	.478
Baltimore	15	9	.625	Newark	9	12	.429
Buffalo	12	11	.522	Reading	8	14	.364
Toronto	10	10	.500	Syracuse	7	18	.280

Yesterday's Results

Baltimore, 10; Toronto, 8.
Buffalo, 5; Jersey City, 1.
Rochester, 7; Reading, 6.
Newark, 6; Syracuse, 5.

WESTERN LEAGUE

	W.	L.	P.c.		W.	L.	P.c.
Wichita	18	10	.643	St. Joseph	12	16	.429
Okla. City	16	10	.616	Sioux City	10	14	.417
Omaha	16	12	.571	Des Moines	10	16	.384
Tulsa	15	13	.536	Denver	10	16	.384

Yesterday's Results

All games postponed, rain.

MISSISSIPPI VALLEY LEAGUE

At Waterloo, 8; Marshalltown, 7.
At Cedar Rapids, 10; DuBuque, 3.
At Rock Island, 3; Ottumwa, 5.

HUNT AND LASWELL IN HANDBALL FINALS

H. Hunt and Maynard Laswell eliminated Joe Kelly and Ben Jaffe in three torrid games played at the Los Angeles Athletic Club yesterday, losing the first, 12 to 21, and winning the remaining games, 21 to 13, and 21 to 18. The winners will play Nolen Allena and George Klawiter at noon today for the Southern California handball doubles championship. Art Stern and J. Donnell will battle Kelly and Jaffe for third-place honors.

BABE ADAMS GIANT KILLER

Pirate Heaver Subjugates League Leaders

Cincinnati Wins Out in a Pitchers' Battle

Boston Braves Kowtow to Cards' Prowess

[BY A. P. NIGHT WIRE.]

NEW YORK, May 14.—The veteran Babe Adams stopped the New York Giants today, Pittsburg winning the second game of the series, 4 to 1. New York's only run was a homer by Earl Smith. Pittsburg bunched seven of its eight hits off Nehf in the first and seventh innings, when it did all its scoring. The score:

PITTSBURG	AB	R	H	O	A	NEW YORK	AB	R	H	O	A
M'ville,ss	4	1	1	1	5	Bancroft,ss	2	0	0	5	5
Carey,cf	4	0	1	4	0	Groh,3b	3	0	1	1	3
Bigbee,lf	4	1	0	5	0	Frisch,2b	4	0	0	1	0
Barnhart,rf	4	0	1	0	0	Meusel,lf	4	0	1	3	0
Tierney,2b	3	1	2	4	2	Young,rf	4	0	0	2	0
Traynor,3b	3	1	1	3	1	Kelly,1b	4	0	1	9	1
Grimm,1b	4	0	1	9	1	O'Connell,cf	4	0	1	1	0
Schmidt,c	3	0	1	1	0	Smith,c	3	1	1	5	2
C.Adams,p	3	0	0	0	2	Nehf,p	1	0	1	0	0
						Shinners,x	1	0	0	0	0
						Jonnard,p	0	0	0	0	0
Totals	32	4	8	27	11	Totals	30	1	6	27	11

x—Batted for Nehf in 7th.

SCORE BY INNINGS

	1	2	3	4	5	6	7	8	9	
Pittsburg	2	0	0	0	0	0	2	0	0	—4
New York	0	0	1	0	0	0	0	0	0	—1

SUMMARY

Home runs—Smith, Tierney. Sacrifices—Tierney, Groh. Double plays—Bancroft to Frisch; Maranville to Traynor; Smith to Bancroft; Traynor to Tierney to Grimm. Bases on balls—Off Jonnard, 1; Adams, 3. Struck out—By Nehf, 3; Jonnard, 1; Adams, 1. Innings pitched—Nehf, 7; Jonnard, 2. Losing pitcher—Nehf. Umpires—Hart and Klem. Time of game—1h. 41m.

RIXEY ON TOP

PHILADELPHIA, May 14. — Cincinnati took the second game of the series from Philadelphia today, 7 to 3. The game was a pitcher's battle between Rixey and Head with the local twirler weakening in the closing inning. Roush robbed Lee of a home run. Mokan also made a sensational catch in the ninth. Score:

CINCINNATI	AB	R	H	O	A	PHILADELPHIA	AB	R	H	O	A
Burns,rf	5	1	1	1	1	Mokan,lf	7	3	2	7	0
Daubert,1b	5	1	2	8	0	Sand,3b	5	0	0	1	3
Harper,lf	3	1	1	0	0	Williams,cf	5	0	1	2	0
Roush,cf	5	1	3	6	0	Lee,rf	4	0	1	1	0
Bohne,3b	4	1	1	1	2	Holke,1b	4	0	2	11	0
Fonseca,2b	4	1	1	1	3	Park'son,2b	2	0	0	1	6
Caveney,ss	3	1	1	6	2	Wright'e,ss	4	0	1	2	3
Wingo,c	4	0	1	4	2	Henline,c	2	0	1	2	0
Rixey,p	4	0	0	0	2	Head,p	4	0	0	0	0
Totals	37	7	11	27	13	Totals	35	3	8	27	9

SCORE BY INNINGS

	1	2	3	4	5	6	7	8	9	
Cincinnati	0	1	0	0	0	2	1	0	3	—7
Philadelphia	1	0	0	0	1	0	0	0	1	—3

SUMMARY

Errors—Daubert, Roush, Bohne, Caveney, Parkinson; Wrightstone. Two-base hits—Caveney, Wingo, Roush, Wrightstone. Home runs—Harper. Stolen bases—Roush. Sacrifices—Caveney, Harper. Double plays—Wingo to Fonseca. Bases on balls—Rixey, 4; Head, 3. Struck out—Rixey, 4; Head, 1. Wild pitch—Rixey. Umpires—Finneran and Moran. Time of game—2h. 10m.

BRAVES BATTERED

BOSTON, May 14.—St. Louis hit Benton and Genewich hard today, getting twelve hits, including homers to the flagpole in deep right center by Myers and Smith, and defeated Boston, 7 to 1. Pfeffer held Bosotn to seven hits. The score:

ST. LOUIS	AB	R	H	O	A	BOSTON	AB	R	H	O	A
Smith,lf	5	1	3	1	0	Powell,cf	4	1	2	1	0
Flack,rf	4	0	0	4	0	S'worth,rf	3	0	1	2	0
Toporcer,2b	4	1	1	4	1	Boeckel,3b	4	0	2	1	0
Bot'ley,1b	4	0	0	4	0	McInnis,1b	4	0	1	8	0
Stock,3b	4	2	2	2	0	Felix,lf	3	0	0	1	0
Myers,cf	4	1	3	6	1	Ford,2b	3	0	0	4	6
Freigau,ss	3	1	2	4	4	Bagwell,zzz	1	0	0	0	0
Ainsmith,c	3	1	1	4	0	Kopf,ss	4	0	1	7	2
Pfeffer,p	4	0	0	0	2	O'Neil,c	4	0	0	3	4
						Benton,p	1	0	0	0	2
						Henry,z	1	0	0	0	0
						Genewich,p	0	0	0	0	0
						Cruise,zz	1	0	0	0	0
						Fillingim,p	0	0	0	0	0
Totals	34	7	12	27	8	Totals	33	1	7	27	15

z—Batted for Benton in 5th.
zz—Batted for Genewich in 7th.
zzz—Batted for Ford in 9th.

SCORE BY INNINGS

	1	2	3	4	5	6	7	8	9	
St. Louis	0	2	0	1	3	1	0	0	0	—7
Boston	0	0	1	0	0	0	0	0	0	—1

SUMMARY

Error—O'Neil. Two-base hits—Stock, Powell. Home runs—Myers, Smith. Stolen bases—Freigau. Sacrifices—Ainsmith. Bases on balls—Pfeffer, 2; Benton, 1; Genewich, 1. Struck out—By Pfeffer, 3; Benton, 2; Fillingim, 1. Innings pitched:—Benton, 5; Genewich, 2; Fillingim, 2. Losing pitcher—Benton. Umpires—McCormick and Derr. Time—1h. 50m.

CUBS FALL AGAIN

BROOKLYN, May 14. — Brooklyn made it two out of three in the series with Chicago by winning today, 6 to 3. Four hits for three runs in the first inning decided the issue. Johnston bounced out a homer into the left-field bleachers in the seventh.

Ray French from the Coast League played his first game at short for Brooklyn, Johnston going to second. Score:

CHICAGO	AB	R	H	O	A	BROOKLYN	AB	R	H	O	A
Statz,cf	4	0	2	1	0	Neis,cf	5	1	2	4	0
Hollocher,ss	4	1	2	2	1	Johnston,2b	4	2	3	3	3
G'ntham,2b	3	1	2	3	3	Griff'th,rf	4	1	1	2	0
Kelleher,1b	4	1	2	9	0	Wheat,lf	4	1	2	1	0
Friberg,3b	4	0	1	0	1	Fournier,1b	3	1	1	11	0
Miller,lf	4	0	0	1	0	M'Carren,3b	4	0	2	1	1
Callaghan,rf	4	0	2	2	0	French,ss	3	0	0	2	6
Hartnett,c	4	0	0	6	1	Taylor,c	4	0	2	3	2
Aldridge,p	3	0	1	0	2	Cadore,p	4	0	0	0	0
Heathcote,x	1	0	0	0	0						
Totals	35	3	12	24	8	Totals	35	6	13	27	12

x—Batted for Aldridge in 9th.

SCORE BY INNINGS

	1	2	3	4	5	6	7	8	9	
Chicago	1	0	0	1	0	0	0	1	0	—3
Brooklyn	3	0	0	0	1	0	2	0	x	—6

SUMMARY

Errors—Grantham, Neis, Fournier. Two-base hits—Johnston, McCarren, Fournier. Three-base hits—Grantham, Statz. Home run—Johnston. Bases on errors—Brooklyn, 1. Stolen bases—Hollocher. Double plays—Hollocher to Grantham to Kelleher; Johnston to French to Fournier; French to Johnston to Fournier; Grantham to Kelleher. Bases on balls—Aldridge, 2; Cadore, 1. Struck out—Aldridge, 5; Cadore, 3. Umpires—Quigley and Pfirmann. Time—1h. 50m.

SAILORS WILL BOX ON THURSDAY NIGHT

The Chief Petty Officers' Boxing Club has arranged a big double main event for Thursday night. In the first tilt Joe Fischer, Navy lightweight champion, will box Tuffy Wing of Los Angeles and in the second Jack Silver will swap swats with Young Datto.

The complete card follows:

Joe Fischer vs. Tuffy Wing, 128 pounds.
Jack Silver vs. Young Datto, 126 pounds.
Art Springer vs. Sailor Akol, 114 pounds.
Sailor Paddy McNulty vs. Jackie Jones, 128 pounds.
Sailor Acosta vs. Sailor Denson, 116 pounds.
Sailor Thode vs. Frankie Turnie, 130 pounds.
Young Nino vs. Jabbie O'Neil, 112 pounds.

YANKEES WIN WEIRD BATTLE

Huggins's Lads Biff Johnson Hard in Twelfth

Cleveland Throws It Into Washington Team

Poor Old White Sox Are Battered Again

[BY A. P. NIGHT WIRE.]

DETROIT (Mich.) May 14.—After having a seven-run lead erased, forcing the game into extra innings New York fell on Sylvester Johnson's offerings in the twelfth, scoring eight runs and defeated Detroit, 16 to 11, today. Cobb's strategy in removing Cole in the twelfth when two men were on bases and sending Johnson, a right-hander, to replace him, proved disastrous. Pipp's home run, with the bases loaded, was one of the five hits the Yankees made off Johnson.

Chawkey pitched well until the seventh when a walk and three singles netted three runs. The Tigers' five runs that tied the score in the ninth resulted from doubles by Pratt, Blue and Jones, singles by Cobb and Bassler and a base on balls to Heilmann. The score:

NEW YORK	AB	R	H	O	A	DETROIT	AB	R	H	O	A
Witt,cf	6	2	3	2	0	Blue,1b	5	1	1	14	2
Dugan,3b	6	3	3	1	5	Jones,3b	5	1	1	4	1
Ruth,lf	5	1	1	5	0	Cutshaw,2b	1	0	0	1	1
Pipp,1b	6	2	4	16	0	Cobb,cf	4	1	2	2	1
Meusel,rf	7	1	2	3	1	Veach,lf	4	1	1	3	0
Schang,c	5	3	1	4	5	Heilmann,rf	5	3	3	1	0
Ward,2b	5	1	3	4	5	Pratt,2b	6	3	3	4	2
McNally,2b	0	0	0	0	0	Bassler,c	5	1	1	2	3
Scott,ss	5	0	2	1	4	Kerr,ss	2	0	0	1	2
Shawkey,p	4	1	0	0	2	Holloway,p	2	0	1	1	6
Bush,p	2	1	1	0	2	Olsen,p	0	0	0	0	1
Smith,a	1	1	1	0	0	Cole,p	1	0	1	0	0
						Johnson,p	0	0	0	0	1
						Haney,ss	4	0	2	3	1
						Manush,z	1	0	0	0	0
						Foth'gill,zz	1	0	0	0	0
						Burke,zzz	1	0	0	0	0
Totals	52	16	21	36	19	Totals	49	11	16	36	21

a—Batted for Ward in 12th.
z—Batted for Kerr in 7th.
zz—Batted for Olsen in 9th.
zzz—Batted for Johnson in 12th.

SCORE BY INNINGS

New York	0	4	0	0	2	0	1	1	0	0	0	8	—16
Detroit	0	0	0	0	0	0	3	0	5	0	0	3	—11

SUMMARY

Errors—Cobb, Pratt, Kerr, 2. Two-base hits—Ward, Bush, Ruth, Blue, Jones, Pratt. Home runs—Dugan, Pipp. Stolen bases—Ruth. Double plays—Scott to Ward to Pipp; Jones to Pratt to Blue. Bases on balls—Off Shawkey, 3; Bush, 3; Holloway, 2; Olsen, 2; Johnson, 1. Struck out—By Shawkey, 3; Bush, 1; Cole, 1. Innings pitched—Shawkey, 8 2-3; Bush, 3 1-3; Holloway, 7; Olsen, 2; Cole, 2 1-3; Johnson, 2-3. Hit by pitcher—By Holloway (Scott,) by Olsen (Schang.) Wild pitch—Olsen. Winning pitcher—Bush. Losing pitcher—Cole. Umpires—Owens and Nallin. Time—3h. 37m.

JOHNSTON BRUISED

CLEVELAND, May 14.—The Cleveland Indians hopped on Walter Johnson in the first inning and scored enough runs to beat Washington, 6 to 3. Three double plays cut down Cleveland's score in the later innings. Uhle was effective except in the third and fourth innings. The score:

WASHINGTON	AB	R	H	O	A	CLEVELAND	AB	R	H	O	A
Bluege,3b	5	1	1	4	2	Jamieson,lf	3	0	1	4	0
Harris,2b	4	1	2	3	3	Wamby,2b	4	0	0	0	2
Fisher,rf	4	0	0	3	1	Speaker,cf	4	1	0	2	1
Goslin,lf	3	0	2	1	0	Brower,1b	3	2	2	7	0
Wade,cf	4	0	1	5	2	Summa,rf	2	1	2	4	0
Ruel,c	3	0	0	5	1	Sewell,ss	4	1	3	0	2
Peck,ss	4	0	1	0	1	Lutzke,3b	3	1	0	3	2
Conroy,1b	4	1	1	3	6	Myatt,c	3	0	2	6	0
Johnson,p	3	0	0	0	3	Uhle,p	3	0	1	1	0
Gharrity,x	1	0	0	0	0						
Totals	35	3	8	24	13	Totals	29	6	10	27	8

x—Batted for Johnson in 9th.

SCORE BY INNINGS

	1	2	3	4	5	6	7	8	9	
Washington	0	0	1	2	0	0	0	0	0	—3
Cleveland	5	0	0	0	1	0	0	0	x	—6

SUMMARY

Errors—Fisher, Peck, Brower. Two-base hits—Goslin, Conroy, Bluege. Three-base hits—Brower, Jamieson, Myatt. Sacrifice hits—Summa, 2. Double plays—Fisher to Ruel; Bluege to Harris to Conroy; Wade to Peck to Harris. Bases on balls—Off Johnson, 2; Uhle, 3. Hit by pitcher—By Johnson (Brower.) Struck out—By Johnson, 2; Uhle, 2. Umpires—Ormsby, Dineen and Connolly. Time—1h. 50m.
NATIONAL BALL

ZERO FOR WHITE SOX

CHICAGO, May 14.—Philadelphia bunched five of its hits in the fourth and seventh innings, behind erratic fielding on the part of McClellan and Faber and easily shut out Chicago, 9 to 0. Chicago was unable to solve Hasty's delivery and were held to six scattered hits. The score:

PHILADELPHIA	AB	R	H	O	A	CHICAGO	AB	R	H	O	A
Matthews,cf	4	0	1	3	0	Hooper,rf	4	0	1	1	0
Hale,3b	5	2	0	1	1	McCl'lan,ss	3	0	0	1	2
Perkins,c	5	2	2	4	1	Collins,2b	3	0	1	5	4
Hauser,1b	3	1	1	8	1	Sheely,1b	3	0	0	11	0
Welch,rf	4	0	1	4	0	Mostil,cf	4	0	1	2	0
Galloway,ss	4	1	2	3	3	Kamm,3b	1	0	0	2	5
McGowan,lf	4	1	1	0	0	Elsh,lf	4	0	1	2	0
Dykes,2b	3	1	1	3	3	Schalk,c	1	0	0	2	0
Hasty,p	4	1	0	1	2	Strunk,z	1	0	1	0	0
						Graham,c	0	0	0	0	0
						Dorman,c	2	0	1	1	1
						Faber,p	3	0	0	0	3
Totals	36	9	9	27	11	Totals	29	0	6	27	15

z—Batted for Schalk in 4th.

SCORE BY INNINGS

	1	2	3	4	5	6	7	8	9	
Philadelphia	0	0	0	5	0	0	4	0	0	—9
Chicago	0	0	0	0	0	0	0	0	0	—0

SUMMARY

Errors—Hooper, McClellan, Faber, 3. Stolen bases—Hale, Perkins, Matthews, 2. Sacrifice hits—McClellan, Dykes, Matthews. Double plays—McClellan to Collins to Sheely; Dykes to Galloway to Hauser; Hauser to Galloway to Hasty. Bases on balls—Hasty, 5; Faber, 2. Struck out—By Hasty, 4; Faber, 1. Umpires—Evans, Hildebrand and Holmes. Time of game—1h. 46m.

Cubs to Meet Trojan Ball Team Today

One of the hottest games of the college baseball season will be staged at Maier Park this afternoon, when the Southern Branch horsehiders cross bats with the U.S.C. nine in the second encounter of a three-game series.

In the first contest the Cubs came out with the long end of the score, winning by an easy margin, but, according to the present state of things, they will have no such snap in today's affair. The Trojan aggregation has been showing a marked improvement in their last few games, and bids fair to give the Branchers a real surprise.

The Cubs showed a slight letdown in their hitting in the Whittier game Saturday, although their fielding did not seem to slump. If they can regain their usual stride at the plate, they should show the Farmers a hot game of baseball. Tommy Vail will probably heave for the Bruins in this afternoon's contest.

ANGELS GRAB LAST GAME

(Continued from First Page)

before the northwesterner could be subjugated, he had challenged everybody within the hearing of his voice to a combat a outrance.

Skeeter McAuley's catch of Zeider's Texas Leaguer to center in the first of the eighth inning was uncanny and likewise a horsehide classic. Mac tore after the drooper far out into Hood's territory — suddenly invaded the ozone; lashed out his left mitt heavenward, and snared the pill. As he landed on terra firma he turned quickly and whipped the pill to Lindinmore, doubling Wolfer. Dave Butler then left the grounds, carrying with him a basket full of smiles. The joyous statistics follow:

PORTLAND	AB	R	H	O	A	LOS ANGELES	AB	R	H	O	A
Wolfer,cf	5	1	1	0	0	McCabe,lf	5	0	0	2	0
Zeider,2b	3	0	1	4	3	McAuley,ss	4	1	3	0	4
Poole,1b	5	1	2	9	0	Deal,3b	3	1	1	1	0
Gressett,lf	5	1	2	1	0	Griggs,1b	4	1	1	7	1
High,rf	3	0	0	1	0	Twombly,rf	3	2	1	1	0
Brazill,3b	3	0	2	0	4	Hood,cf	3	2	2	3	0
Jones,ss	4	0	0	3	3	L'dimore,2b	3	0	1	3	7
Onslow,c	2	0	1	4	0	Baldwin,c	4	0	2	3	0
Crumpler,p	2	0	1	0	2	Ponder,p	0	0	0	0	1
Eckert,p	2	0	1	1	1	Hanna, p	4	0	2	1	2
Cox,c	0	1	0	1	0						
Totals	34	4	11	24	13	Totals	33	7	13	27	15

SCORE BY INNINGS

	1	2	3	4	5	6	7	8	9	
Portland	3	0	0	0	0	0	0	1	0	— 4
Hits	4	2	1	1	0	0	2	1	0	—11
Los Angeles	0	3	0	1	1	0	2	0	x	— 7
Base hits	1	5	1	2	1	0	2	1	x	—13

SUMMARY

Errors—Crumpler, Twombly. Innings pitched—By Ponder, 1; Crumpler, 3 1-3. Credit victory to Hanna. Charge defeat to Crumpler. At bat—Off Ponder, 5; Crumpler, 13. Hits batted—Off Ponder, 4; Crumpler, 8. Runs scored—Off Ponder, 3; Crumpler, 4. Runs responsible for—Ponder, 3; Crumpler, 4; Hanna, 1. Struck out—By Crumpler, 1; Hanna, 3; Eckert, 3. Bases on balls—Off Crumpler, 1; Hanna, 5; Eckert, 1. Wild pitches—Hanna. Stolen bases—Gressett, Twombly, Hood. Home run—Deal. Three-base hit—Brazill. Two-base hits—Hood, Onslow, McAuley, Baldwin, 2. Sacrifice hits—Zeider, High, Deal, Lindimore. Runs batted in—High, Brazill, Hood, Lindimore, Baldwin, Deal, 2. Double plays—Jones to Zeider to Poole; Zeider to Jones to Poole; Lindimore to McAuley to Griggs to McAuley. Time of game—1h. 56m. Umpires—Toman to Becker.

LINCOLN TENNIS STARS WALLOP FRANKLIN

The Lincoln High School tennis team yesterday defeated the Franklin high boys by a score of 10 to 7. The feature match and the deciding match was between McClary of Franklin and Pollard of Lincoln, the former winning by a score of 6-1, 5-7, 6-4.

Other matches were as follows:

Weefine of Franklin defeated Spring of Lincoln, 6-1, 9-7.

White of Franklin lost to Yoshida of Lincoln, 6-4, 7-9, 6-3.

Keiman of Franklin lost to Phitts of Lincoln, 6-3, 6-2.

McClary and Weefine defeated Pollard and Dyer, 3-6, 6-3, 8-6.

Ritzrus and Meek of Franklin lost to Phitts and Spring, 8-6, 6-3.

O'BRIEN AND MORGAN MEET AT HOLLYWOOD

Two of the classiest fighters in the South will swap taps Friday night at the Hollywood American Legion Stadium, when in the main event Willie O'Brien and Tod Morgan do their stuff. Both these boys are able hitters and will keep the fans on the edge of their seats for the full four rounds.

The complete card follows:

Willie O'Brien and Tod Morgan at 128 pounds.
Sailor Billie Vincent vs. Bud Soules at catchweights.
Pete Herman and Joe Medina at 122 pounds.
Sailor Leo vs. Ernie Terrin at 158 pounds.
Dale Hill and Ted Trenchie, 122 pounds.
Johnny Martin vs. Frankie De Mari at 116 pounds.
Sailor Minnich vs. Joe Gomez at 133 pounds.

Smoke Better Cigarettes

Herbert Tareyton London Cigarettes

If every smoker knew what every Tareyton smoker knows, there'd be a lot more smokers getting a lot more enjoyment out of smoking.

"There's something about them you'll like"

—a Quarter again

VAN NORD the new VAN HEUSEN for Spring

VAN NORD, the new VAN HEUSEN Collar for Spring and Summer, combines comfort with the significant note of smartness. Fifty Cents

VAN HEUSEN the World's Smartest COLLAR

PHILLIPS-JONES CORPORATION
San Francisco Office.

Men!

Your New Shoes—

Nettletons will outwear any less carefully made shoes and we always insist upon a proper fit.

The New Styles Are Worthy of Your Inspection

At The Nettleton Shops

432 W. Sixth Street 209 W. Fifth St.

Quality and Service Make Their First Cost Less

WOOD BROS

Good Clothes *and* Hats
STORE FOR MEN
between Broadway *and* Hill *on* West Sixth
NEXT TO GRAUMAN'S METROPOLITAN

SOME rather *Post Concussionistic* ideas hereabouts in the matter of STRAW HAT *STYLES* but not *here*. We're still sticking by the idea that *good taste* is the *foundation* of style, when the style is made *into* quality merchandise ...and that stylish quality *in straw hats* need *not* carry an EXTRA *tax* on a fair, just *price*.

COMPARE

Our Golfers Praised

PRINCE PROVES A GOOD SCOUT

Heir Apparent Praises the American Golfers

Ouimet Declares Royal Lad is a "Knockout"

"Long" Jim Barnes on His Way to England

BY PATTERSON McNUTT
[BY CABLE—EXCLUSIVE DISPATCH.]
[Copyright, 1923, New York World.]

LONDON, May 14.—The Prince of Wales received the American golf team at St. James Palace today. The impression he created on the Yankee golfers was best described by Ouimet's "He was a knockout," said Francis.

The Prince received the men informally and showed an expert's knowledge of golfing matters. When he first entered the room he crossed immediately to Ouimet and congratulated him on winning the St. George vase. He turned then to Sweetser without awaiting an introduction and said: "You beat some strong men winning the American championship this year. I congratulate you on your achievement."

He next spoke to Willing and complimented the victor on being runner-up in the St. George vase competition. After shaking hands with the entire team he remained a few minutes to chat about golf in general and then made his exit while the members of the team were agreeing with Ouimet that His Royal Highness was "a knockout."

NEW YORK, May 14.—The rear guard of America's invading golfers will set out tomorrow when Long Jim Barnes of Pelham and Johnny Farrell of Quaker Ridge sail on the Berengaria for England, whence they will journey to Troon, Scotland, to take part in the British open championship next month. The departure of Barnes and Farrell will complete America's complement in the British classic. On the other side they will join hands with Hagen, Sarazen and Charley Heffner, the young Philadelphia home-bred, all of whom sailed several weeks ago.

LIVE OAKS CLUB OUT WITH DEFI

Live Oaks Tennis Club racketers scored such a decisive victory over the Pasadena club players in a two-day tournament which concluded Sunday that they have issued a challenge through Dr. Albert Supple to the Whittier Tennis Club for a championship tussle for possession of the B. H. Dyas trophy. Live Oaks won from Pasadena, twelve matches to six. Herb Hahn's defeat of Fred Houser, 3-6, 7-5, 8-6, was easily the outstanding feature of the tourney.

LIFE CELLS DISCUSSED

Perfect Body Can Be Constructed If Person Aids Nature, Says Barclay Severns In Health Talk

Article XLVII
BY BARCLAY L. SEVERNS

In order for the life cells to increase, you must place within their reach the necessary elements for their growth. They will select from these elements what is needed in the proper proportions. There are fourteen elements needed in the body of the human being to maintain health. If only ten or twelve or even thirteen of these are supplied, the body will be sick. That is why millions of persons are sick today.

The elements needed to build nerve centers and gray matter to make the perfect man or woman must be within the reach of the life-cells, or there is going to be suffering.

The human mind is a collection of nervous centers, composed of the gray matter concentrated from the life cells. In vegetation there is no center, hence no mind. In lower animal life there is a primitive mind. In man a greater number of these centers coalesce to produce a highly developed mind.

BEGINNING OF LIFE

Perhaps you will understand this better when we explain the beginning of life. Life comes from the mixture of four elements and "something else." That "something else" is the brain of the cell. It would seem then that bringing these four elements together would originate brain.

You cannot, however, create the elements that start life; but you can bring the four elements together; then a cell starts to form and life begins. A power we know nothing about made the elements and it was the purpose of this power that when these elements came together life should begin. This power is so great that we cannot grasp its meaning.

The human body is made of the earth, sun, and supreme power. The materials are at hand and there is no reason why we should not be able to build a perfect body. It can be built if you supply the necessary materials, but it cannot be if you supply material that is lacking in some of the basic elements.

SUN SUPPLIES VIM

The sun supplies all the nervous and electrical vitality needed by the body, and, therefore, we should see to it that we receive our supply of this life energy. Flower growers would not try to raise flowers without the sun, and the wise will never shut all the sunshine out from their bodies. Be as zealous in demanding air and sunshine for your body, as the florist is in demanding it for his flowers, and you will thrive.

The average man that owns horses and dogs gives more attention to their health than to his own. He takes care of them so that they will not become sick, instead of doctoring them after getting sick; but he often neglects himself until illness comes. He eats food that he cannot digest, and eats too much of one kind and not enough of another, while the intelligent florist or cattle grower supplies the right kind and right amount of food to produce good plants or animals.

Humanity at present has the intelligence and mental development to find out what is best for it; why does it not do it?

TEST EVERYTHING

Over five hundred million dollars are spent every month in this country for things that are injurious, useless and wasteful, real enemies of the mind and body, real destroyers of the life cells. This has much to do with the high cost of living. Those that raise the prices and thereby increase their incomes simply take advantage of the crude minds of the people with whom they deal.

The average person if he has good health never thinks about it. His motto is, "let well enough alone." Why worry about your health as long as it is all right? This is well as far as it goes, but he should know that unless he takes the proper care of himself by keeping the cell life of his body in good condition, it will not be long before he will be laid up for some repairs.

Firms that want to make a superior article know that they must test everything that goes into its manufacture. Anything that does not pass the test is rejected. Is the same care given to the building of the body? No. Anything is used and, as the result, it soon breaks down so that in many cases it cannot be rebuilt.

(To be continued.)

CORINA

Queen of Havana
CIGARS

Deep within a puff of smoke from this mild Havana cigar you may find the realization of a cherished desire.

H. JEVNE COMPANY
DISTRIBUTORS
LOS ANGELES

A DOLLAR is the most you ought to pay for a razor —and the Gem is the most safety razor for a dollar.

Competition admits it—grudgingly, by cheapening its product to meet our price. We prove it by making our razor to the strictest $5 specifications.

Study this Gem De Luxe "Peerless." Your two eyes will attest to its $5 merits. Your one dollar will buy the outfit. The case is heavily nickeled. Heavy nickel plate is sanitary and wears forever; gold film plate only wears *off*. The automatically adjusting frame, heavy handle and supply of Gem Double Life Blades make the outfit complete.

GEM
DE LUXE RAZOR *Now* $1
Dealers Everywhere

GEM SAFETY RAZOR CORPORATION
Factories: BROOKLYN, N.Y.

Gem Double Life Blade shaves twice as clean—stays twice as keen—as any other blade. Sold everywhere:
7 for 50c

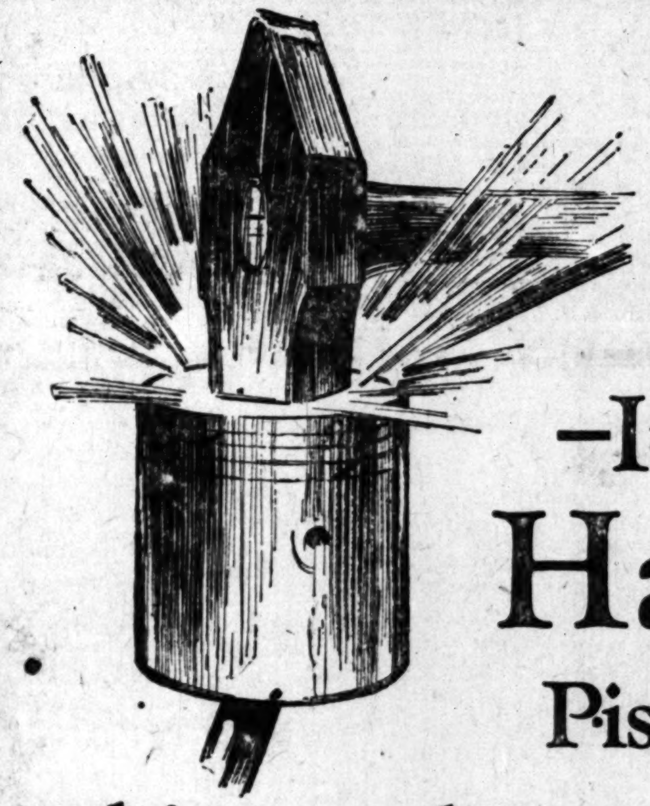

—It Doesn't Hammer Pistons Down
—this non-detonating gasoline

There are two ways in which gasolines explode.

One explodes instantaneously — *detonates*. It hammers the piston down by a single, crashing blow.

It has a tendency to explode *prematurely*, thus reducing compression in your cylinders and delivering less power.

Detonation frequently causes "knocking," which you notice particularly on hills. The smashing blows increase vibration—which means more wear and tear.

The Sustained Thrust

Union *Non-Detonating* Gasoline explodes in a different way.

The explosion is progressive and prolonged. It *thrusts* pistons down, delivering power throughout the entire stroke.

It permits increased compression because compression is limited by the tendency of a gasoline to *detonate*. All authorities know that.

And increased compression means increased power and efficiency.

Hill-Climbing "Gas"

With Union *Non-Detonating* Gasoline you'll note a new "lift" on hills and no "knocking" due to gasoline.

There's new speed on the level and a swifter rush in the pickup.

Sustained impulse reduces vibration—saves wear and tear.

There's higher efficiency and more mileage, therefore, in a gasoline like this.

Union *Non-Detonating* Gasoline is the product of progressive refining methods. Its quality is governed by exhaustive tests. The research of able chemists, equipped with the finest facilities for studying refining methods, is constantly devoted to its improvement.

Union Oil Company of California

Union Gasoline

Odds Against California in Championships

BRUINS READY TO HIKE EAST

Christie is Banking on a Thirty-Point Team

Will Depend a Great Deal on Field Events

Bears Have but Fair Chance to Gather Title

BY WILLIAM F. LEISER

[EXCLUSIVE DISPATCH.]

SAN FRANCISCO, May 14.—Coach Walter Christie and his University of California field team, with two track stars as well, leave this city tomorrow morning for the I.C.A.A.A.A. championships at Philadelphia with what the Bear coach considers only a "fair chance" of winning another national title.

The Blue and Gold athletes have lost all the runners who competed with them at Boston last season, and in their place there are but two candidates, Saxby, a quarter-miler, and Becker, a high hurdler. These two have no great possibilities in the way of points, though they may come through if the eastern field is not too strong. Saxby if he is not interfered with in the 440, is capable of about 50 seconds, but the races he has won this year have been through the breaks process. At Philadelphia he will have to beat a group of fast men through 250 yards of sprinting before he can gain the pole, which reduces the possibility of breaks. However, he has a certain amount of natural speed, and if he can stand up through several heats he should not go pointless.

UNABLE TO PLACE

Becker was unable to place in the P.A.A. meet two weeks ago. He was up against a fast field, including Leistner, Falk, and Boles of Stanford, and the former Harvard hurdler, Krogness, who took the points. The entrants at the I.C.-A.A.A.A. will be no stronger, and Becker has a fair chance of breaking into it.

But the Bears look to the field and not to the track for a victory. Though there were more capable runners with them last season, a big portion of the winning point total was gained in hte field, in which they are this season about as strong as last, the great work of Neufeldt making up for the loss of Jack Merchant. Furthermore, the great Stanford athlete, Hartranft, will not be there to cut down their points in shot and discus.

Neufeldt's marks in shot, discus and javelin, at 44 feet 4 inches, 137 feet and 194 feet respectively, look quite as good as any turned in in the East this spring, and this gentleman promises to be one of the big point winners of the meet. He is probably the only entrant with a fair chance for three first places. "Red" Norris won the pole vault last season from a field fully as strong as that which he will enter at Philadelphia. Norris has not done too well this spring, but the terrible concrete sliding pit at Berkeley is partly responsible. He should go stronger in the East.

IS ON A PAR

Five Bears with the team have made better than 125 feet in the discus this season, Neufeldt, Berkey, Witter, Lang and Muller. Witter is almost on a par with Neufeldt in the shot, and Lang and Matthews may go as far as 44 feet. In the two events the Bruins should get somewhere around sixteen points.

All three of the javelin throwers with Christie's outfit are clearly in the money, with Sorrenti and Neufeldt over 190 feet already, and with Peterson not far behind. Muller and Treyer are good for at least 6 feet in the high jump, though it is doubtful whether anything less than 6 feet 2 inches can place at all. Muller should make 6 feet 3 inches.

Boren is the great hope in the broad jump, with the constant improvement he has shown, and with his mark of 23 feet 3 inches of the P.A.A. meet. Treyer and "MacGlook," as Muller styles himself, can make 22 feet 6 inches if this will win any points.

PURNER LEAVES FOR SAN FRANCISCO POST

[BY A. P. NIGHT WIRE.]

DEL MONTE, May 14.—Fred A. Purner, sports and advertising manager for nearly four years at the Del Monte Hotel, has resigned his position and will locate in San Francisco. Purner has directed the California State golf championships, the polo championships, the California Indian sport pow-wow and other big Del Monte events. Purner was a San Francisco newspaper man.

WILLIE RITCHIE TO TRY FIGHT COMEBACK

[BY A. P. NIGHT WIRE.]

SAN FRANCISCO, May 14.—Willie Ritchie, former lightweight champion of the world, announced tonight he would essay a "comeback" in the pugilistic world and will shortly challenge Benny Leonard, the titleholder. Since his retirement from the ring nearly eight years ago, Ritchie has been in business in San Francisco. He is 32 years old.

Ritchie lost the lightweight championship to Freddy Welsh in a twenty-round fight in London in July 1914. He won the title in San Francisco in November 1912 by defeating Ad Wolgast. Ritchie came into fistic prominence at Los Angeles, in 1911 when, substituting for Wolgast, who was suddenly taken ill, he stayed through twenty rounds with Freddie Welsh, the English lightweight.

GREB RELEASED FROM HOSPITAL IN EAST

[BY A. P. NIGHT WIRE.]

PITTSBURG (Pa.) May 14.—Harry Greb, former American light heavyweight champion boxer, was discharged from Mercy Hospital late today and left immediately for New York city where his manager, James Mason, has been conferring with promoters on the question of bouts with Mike McTigue, and Johnny Wilson. Greb spent a week in the hospital recovering from an operation.

SPORT SHRAPNEL

By HARRY A. WILLIAMS.

Salt Lake is proving the chief stumbling block for Vernon. Essick's team has dropped just two series to date, and both of these were annexed by the Bees.

The Utah metropolis never has won a pennant in this circuit, but it has a ball team which is generally pulling something almost as interesting.

This season they tripped the Tigers out of first place, and last year they worked havoc with the Angels. In 1922 the Bees finished fourth, but if baseball champions were created under the same system as boxing champions, Salt Lake would have disputed the title. San Francisco won the pennant. Vernon, second, consistently walloped the Seals. Los Angeles, in third place, just as consistently whipped Vernon and the Bees beat Los Angeles to a whisper.

* * *

Vernon, like some other clubs, seems to need a bit more pitching. Jakie May has shown his 1922 form in only one game so far this season. He has lacked his old-time smoothness, and the ball has not slipped past the batter and snapped into the catcher's mitt with the same old bang. His arm has had less of that tough, whip-like quality.

Jakie has impressed one as working much harder, and getting more of his body into his delivery, but even with this added effort he seemed to fall short of the zip of last season. Then came a sudden improvement. In his last game here he had everything, and looked as good as ever. He seemed to have really started. But in Salt Lake they bumped him off. However, that happens to the best of them up there, and the next week or two may see a reversion to his better form.

* * *

Marty Krug also has been somewhat up against it for pitchers. Hughes, Ponder and Lyons all were off form when the club returned from the north, and Crandall was hardly ready to start after his annual session with the boils. Lyons was unable to lift an arm last week, and he was needed. Ponder's whip is by no means free as yet. He has been using only about half of last season's stuff.

Lefty Thomas has loomed about the best of the Angel flingers. Begins to look as though this might be his big year. For some seasons he has been the recognized hard-luck champion. The jinx was thought to have departed away from him until he bumped into a batch of bad breaks Sunday.

* * *

Portland impresses one as a club which probably will place in the first division.

Jimmy Middleton may not have the best pitching in the league, but he has some of the best. No better game has been seen here than that unfurled by Yarrison. Also, that bunch can bang the ball, although Jones, their leading hitter, was in a decided slump here. It is a young ball club, with the exception of Middleton, Onslow, Daly and Zeider. The Beavers are somewhat lacking in polish, but are potential.

Portland may regret having sold Ted Pillette to Salt Lake. He was sent there on a thirty-day trial. That is, he must make good in that time. Ted made a fine start in that direction when in his first game he was matched with May and held Vernon to two runs.

* * *

That milk fund squall eliminated heavyweight candidates like a forty-two-centimeter shell dropping into a precinct caucus.

Gerry Pidge, somewhat cynical by nature, says it merely was separating the ham from the eggs, or vice versa. But there are more hopeful souls who think something worth while may come out of the survivors.

However, it probably is going to be mighty unfortunate for either Willard or Firpo that they have been matched. They are both fair prospects for a match with Dempsey, but when they meet one of them will be ruined.

Three or four fights with tough but less dangerous rivals would seem to be what Willard needs if he ever is to get in shape to make even a fair showing with Dempsey. Firpo, on the other hand, apparently is such a fine prospect that it would seem poor policy to send him against so formidable opponent as Willard. Jess is just as powerful as Firpo, and is much more experienced. Youth may win for the South American, but that is a debatable point since Saturday.

Nursed along for two years, Firpo, unless he is tremendously overrated, would be a fit opponent for Dempsey, who by that time probably will have hit the down grade. The Buenos Aires boy shapes up as a second Jeffries in the pictures. But is he? When Jeffries knocked out Fitzsimmons it was his eleventh fight. Will Firpo advance as rapidly? Much will depend on his handling. Many thought Jeff too green when he was sent against Fitz.

PREXY FLAYS BIG FIVE CLUBS

(Continued from First Page)

the attempt. President McCarthy allowed the motion to be made, asked for a vote on it, then forced a tie by illegally voting himself and declared it lost. The same was done on the question of territorial rights.

VIOLATES RULES

That President McCarthy deliberately violated the rules of the constitution of the Pacific Coast League cannot be disputed. Section 17 of the constitution specifically states and without modification that "in case of vacancy in the board by reason of the death, resignation or absence of any director, the club of which he was a member, at the time he was chosen, shall designate his successor and at once notify the president." The Seattle club complied to the letter to this law. Yet, President McCarthy, to further his own interests, political and otherwise, refused to let the Seattle club have representation of any nature.

In the finest eloquence President McCarthy could muster, he then made a speech regarding syndicate baseball, and did not fail to say that he would make it as emphatic as possible, no doubt for the benefit of the newspaper men present. The gist of it was that he would not tolerate syndicate baseball, that he would sift the Seattle case down to the bottom and that if he ascertained that William Wrigley, Jr., gum magnate, had financed Lockard and Killefer, he would take the matter up with the National Association of Professional Baseball and make every effort to have Mr. Wrigley thrown out of the minor leagues, major league and baseball entirely. That brought a wide smile from the gathering, for those who know McCarthy realized immediately that it was done for effect.

Effort was made to have Ted McGrew, umpire, restored as an arbiter in the Pacific Coast League. This also was denied by President McCarthy as he alone has the power to employ and discharge the men on his staff and he positively declined to put McGrew back on his corps.

CHICAGO, May 14.—At the office of William Wrigley, Jr., here today it was said that Mr. Wrigley had some time ago made it plain that he had no financial interest in nor received any benefit from the Seattle club of the Pacific Coast League. Mr. Wrigley is in New York City.

STANFORDITES JOURNEY EAST

(Continued from First Page)

to meet at Chicago, according to what Templeton had to say this morning. Illinois and Michigan will both be represented by regular world beaters, and, although California will probably not be represented, such Coast colleges as University of Southern California and Washington will have their best men on hand.

SARGENT MADE CHIEF OF CALIFORNIA MEN

[BY A. P. NIGHT WIRE.]

DEL MONTE, May 17.—Homer E. Sargent, a crack trap shot of Pasadena, was elected high chief of the California Indians at a meeting of that organization here today.

Del Monte was selected for the 1924 "pow-wow," set for the second week in May.

At the pow-wow which closed yesterday, L. S. Hawxhurst of San Francisco won the shooting championship and H. J. Lion, San Jose, the golf tournament.

DARCY DISQUALIFIED

[BY A. P. NIGHT WIRE.]

BRIDGEPORT (Ct.) May 14.—Lou Bogash was awarded a technical knockout over Jimmy Darcy of California in the third round of a scheduled twelve-round bout here tonight. Darcy was disqualified when he went down to take a count without being hit.

DENNIS MURPHY LEADER

Vernon Catcher Tops Hitters in Coast League With Average of .417

Dennis Murphy, Vernon Tiger catcher, who was second on the list of batters a week ago, is now the league's leader for players who have participated in twenty or more games. His average is .417.

Paul Strand, who was last year's leader and was ninth a week ago, is second with a mark of .412. Peters of Salt Lake is the third player above the .400 mark. Ellison and Walsh of San Francisco follow closely with marks of .398 and .397, respectively.

"Brick" Eldred, Seattle outfielder, who will play at Washington Park this week, advanced 122 points against San Francisco pitchers last week and is now in sixth place.

Babe Twombly leads the Angel players with .346. Art Griggs is hitting .340 and Buster McCabe .327. Paul Strand, who averaged a home run for each of the seven games played last week, leads this department with thirteen.

Outfielder Kopp of Sacramento leads in stolen bases with fourteen. Lane of Seattle is second with eleven. Five clubs are hitting above the .300 mark.

Following are the averages compiled by Leo Moriarty to date with exception of yesterday's Portland-Los Angeles game.

CLUB BATTING

	G.	A.B.	R.	H.	H.R.	P.c.
Salt Lake	39	1409	281	458	48	.325
San Francisco	40	1428	232	458	15	.321
Vernon	39	1365	[illegible]	426	22	.312
Portland	39	1310	212	399	27	.305
Seattle	38	1321	183	390	13	.302
Sacramento	40	[illegible]	207	381	9	.283
Los Angeles	37	1331	165	346	10	.273
Oakland	40	1317	141	323	2	.245

INDIVIDUAL BATTING

	G.	A.B.	R.	H.	H.R.	P.c.
D. Murphy, Vernon	22	72	11	30	3	.417
Strand, Salt Lake	39	165	40	68	13	.412
Peters, Salt Lake	38	136	18	55	2	.404
Ellison, San Francisco	40	161	31	64	0	.398
Walsh, San Francisco	24	68	10	27	0	.397
Eldred, Seattle	38	151	20	59	2	.391
Leslie, Salt Lake	39	151	21	56	4	.371
Hendryx, San Francisco	29	107	23	39	0	.364
Bodie, Vernon	39	155	27	56	2	.361
Schneider, Vernon	39	165	30	59	8	.358
Gressett, Portland	37	134	30	48	2	.358
Valla, San Francisco	40	173	32	61	0	.353
Wolfer, Portland	26	83	20	29	0	.349
Twombly, Los Angeles	35	139	24	48	1	.346
Compton, San Francisco	34	140	24	48	1	.343
Poole, Portland	39	155	38	53	10	.342
Chadbourne, Vernon	39	146	36	50	1	.342
Griggs, Los Angeles	32	109	13	37	5	.340
King, Portland	31	109	18	37	7	.340
Wilholt, Salt Lake	33	112	23	38	2	.339
Smith, Vernon	34	136	20	46	4	.338
Lane, Seattle	38	153	33	51	1	.333
R. Murphy, Vernon	37	147	28	49	1	.333
Jones, Portland	27	90	9	30	0	.333
Yaryan, Seattle	27	84	11	28	4	.333
Johnston, Seattle	32	130	14	43	0	.330
McCabe, Los Angeles	29	107	16	35	0	.327
Daly, Portland (L. A.)	22	74	10	24	0	.324
Koehler, Oakland	31	104	12	33	2	.317
Brazil, Portland	22	76	13	24	2	.316
Mollwitz, Sacramento	40	154	20	48	1	.312
Fredericks, Salt Lake	27	77	19	24	3	.312
Rohwer, Sacramento	25	60	10	18	0	.306
Siglin, Sacramento	40	154	26	47	1	.305
Vitt, Salt Lake	39	164	28	50	7	.305
Sheehan, Salt Lake	39	168	38	51	6	.304
Kilduff, San Francisco	40	153	22	46	1	.301
Baker, Oakland	22	70	5	21	0	.300
Cather, Oakland	40	161	20	48	0	.298
Lewis, Salt Lake	29	99	22	29	4	.293
Kopp, Sacramento	40	159	39	46	1	.290
Zeider, Portland	19	73	7	21	7	.288
Agnew, San Francisco	23	83	11	24	1	.286
Thomas, Oakland	26	64	2	18	0	.281
Lindimore, Los Angeles	25	75	11	21	0	.280
Brubaker, Oakland	38	133	13	37	0	.278
Hannah, Vernon	22	69	8	19	0	.275
Brown, Sacramento	36	126	16	34	2	.270
Rhyne, San Francisco	37	138	20	37	0	.268
Rohwer, Seattle	33	127	17	34	5	.268
Byler, L. A.-Portland	30	98	17	26	2	.265
Hood, Los Angeles	37	148	14	39	2	.264
Yelle, San Francisco	26	87	15	23	0	.264
Deal, Los Angeles	36	137	17	36	1	.263
Cooper, Oakland	38	141	18	37	0	.262
Crane, Seattle	24	73	10	19	0	.260
Cochran, Sacramento	38	139	17	36	2	.259
Pearce, Salt Lake	39	133	19	34	1	.256
Orr, Seattle	33	133	13	34	1	.256

Compiled by Leo Moriarty.

MANY NEW MEMBERS FOR RAINBOW CLUB

Hearing that a limit of trout always can be caught at the Rainbow Angling Club has resulted in many new members being enrolled during the last week.

Following is a partial list of the club's new members: C. F. Berg-R. J. Mier, R. J. Schiffman, Fred C. Shiffman, W. J. Miller, William C. Horsley, H. L. Giesler, A. B. Abbey, C. R. Little, A. G. Gibbs, Fred Thompson, T. A. Stephens, Leon Atwood, R. D. McLaughlin, Dr. Frank Sparks, C. W. Leach, C. R. Bellow, Leslie P. Mick, H. A. Bell.

DEMPSEY READY TO MAKE WESTERN JUMP

[BY A. P. NIGHT WIRE.]

SHELBY (Mont.) May 14.—Promoters of the Dempsey-Gibbons heavyweight championship fight here July 4 were advised today by Jack Kearns, manager of Champion Jack Dempsey, that he would leave New York tomorrow for the west to establish a training camp for Dempsey at Great Falls, Montana, next Saturday. Gibbons will train at Havre.

WILLARD AND FIRPO SIGN FOR BIG BOUT

[BY A. P. NIGHT WIRE.]

NEW YORK, May 14.—Negotiations for a match between Jess Willard and Luis Angel Firpo on June 30 to take place probably at the Yankee Stadium, as a final step in the elimination process to select another challenger for Jack Dempsey's throne reached a stage of semi-completion today.

AMERICAN HORSE WINS AT LONGCHAMPS RACE

[BY A. P. NIGHT WIRE.]

PARIS, May 14.—For the first time in the history of the Longchamps, race horses owned by an American—Capt. Jefferson David Cohn—won the fillies trial prize and the colt's trial prize yesterday. Anna Bolena and Sir Galahad had led the field in respective events.

Waste Paper Money

A traveler recently returned from a trip through Austria had his cafe bill handed to him made out on the back of a ten-crown note. When the patron expressed his surprise at this unusual proceeding, the waiter told him that bank notes were cheaper than plain paper.

EARL & WILSON

Fernlawn 50c

New, low Semi-Soft Collars

Creslawn 35c

E&W EARL & WILSON

COLLARS – SHIRTS

Ask Your Barber for GLO-CO

—That Wonderful Gloss - Comb For Fastidious People.

A liquid—not a paste or salve.

Gum-Dipped Cords Gaining New Fame for Service

194% Sales Increase in Last Six Months Shows Trend Toward Firestone

The public has emphatically spoken. The popular preference in all territories is unmistakably the Firestone Gum-Dipped Cord.

A standard of service has been set by these famous tires without parallel in the past. It has brought a sales increase of 194% for the past six months over the same period of a year ago—the greatest gain in all Firestone history.

The Firestone Gum-Dipped Cord is the mighty achievement which has enabled Firestone to break the tremendous record of past Firestone success.

The tire buying public has been aroused to the results in economical mileage of the Firestone process of double gum-dipping. The buying-swing toward Firestone shows how it has advanced the public's standard of tire value.

Ask owners about Firestone performance on their cars. Note the big taxicab fleets Firestone-equipped. Watch the new cars you see—just from the factories, Firestone Gum-Dipped Cords are seen everywhere in fast increasing numbers.

Get the maximum extra mileage that only the Firestone name assures you. Only by insisting on this name can you be sure of getting the genuine gum-dipped construction.

Most Miles per Dollar

Firestone

GUM-DIPPED CORDS

Get a set of these Gum-Dipped Cords from one of the following dealers:

A. R. Altwine, 5700 S. Main St.
Ambassador Service Co., 6th & Catalina Sts.
J. J. Ardolf, 4201 E. 1st St.
E. E. Arellanes, 6404 Sunset Blvd.
F. W. Ayres, 3901 Sunset Blvd.
J. V. Babo, 1109 Sentous St.
E. M. Bell, 1477 W. Washington St.
Edward N. Berk, 1127 S. Main St.
D. Berris, 1314 W. 9th St.
Big 4 Vulc. Shop, 1165 Sunset Blvd.
H. E. Billington, 1200 San Fernando Road.
Billy's Tire Shop, 324 S. Figueroa Street.
Harry Bowker, 5120 Melrose Ave.
Chas. Boyce, 4716 Santa Monica Blvd.
M. M. Boyd, 5924 Sunset Blvd.
Branstool Bros., 2024 W. Jefferson.
P. E. Brazill, Sunset & Western.
E. F. Brock, 1300 W. Ave. 54.
J. S. Brown, 3410 S. Western Ave.
K. B. Burnam, 3676 Whittier Blvd.
Carter & Beler, 2412 Pasadena Ave.
A. R. Craddock, 2868 Los Feliz Blvd.
Geo. H. Crary, 535 North Vermont Ave.
J. Craven, 4467 W. Washington St.
A. F. Crites, 3905 Pasadena Ave.
Curtis & Carter, Vernon & Compton.
Chas. I. Cushner Co., 535 W. Pico Street.
De Angelis Bros., 3501 N. Broadway.
B. B. Daniel, 928 S. Boyle.
N. R. Dichjari, 2200 S. San Pedro Street.
F. W. Dillin, 1844 S. Figueroa St.
J. H. Dreiss, 622 S. Figueroa St.
F. H. Dyer, 576 Mission Road.
East Hollywood Garage, Hollywood & Vermont.
Eddy Tire Co., 1563 Sunset Blvd.
W. M. Fambro, 852 S. Central Ave.
J. B. Featherstone, 1347 Glendale Blvd.
G. W. Fenske, 8927 S. Main St.
First & Western Auto Service, 102 North Western Ave.
Ed. Flock, San Fernando Road & Dayton Ave.
H. Fisher, 208 West 16th St.
C. W. Giles, 3300 Stephenson Ave.
Phil S. Gold, 751 South Olive St.
Goodwin & Yates, 5929 Pasadena Ave.
Alfred Green 3952 Seneca Ave.
L. A. Grubaugh, 2100 West Pico St.
W. F. Hackett, 603 East 4th St.
A. V. Handorf, Jr., 2628 San Fernando Road.
M. S. Harris, 3407 W. Slauson Ave.
Hascall & Kendrick, 3085 East 4th Street.
L. W. Hayden, 2031 West Pico St.
C. J. Henrichsen, 1331 So. Main St.
W. H. Holland, Parkside & Mission.
W. N. Hoover, 1918 East 1st St.
Seth Huggins, 1317 E. Washington Street.
A. C. Hughes, 759 South Hope St.
T. G. Hughes, 901 North Western Ave.
R. C. Hulbert, 814 South Olive St.
E. Jacobson, 1020 S. Main St.
L. D. Jarrett, Ave. 63 & Pasadena Ave.
F. L. Jobes, 38th and Central.
C. G. Jones, 4402 Whittier Blvd.
O. L. Jones, 4088 Moneta Ave.
Wm. G. Jones, 888 Annandale Blvd.
K. Kataoka, 916 S. San Pedro St.
A. Kempp, 2631 S. Main St.
W. H. Kilson, 5002 Pasadena Ave.
A. J. Kimmel, 3933 S. Western Ave.
B. Kivett, 827 W. Jefferson.
C. G. Krauter, 2901 Glendale Blvd.
K. & K. Service Station, 5401 South Vermont Ave.
C. M. Lane, 1660 Highland Ave.
J. E. Lange, 5255 Santa Monica Blvd.
C. M. Laymon, Temple and Reno.
Lytal & Sisson, Adams & West Washington.
P. J. McCormack, 5200 Huntington Drive.
McDannald & Vaughn, 2217 North Broadway.
D. H. McGraw, Hollywood & New Hampshire.
Martin & Green, 973 N. Broadway.
Frank S. Maxon, 957 S. Main St.
W. L. Medlock, 2414 S. Main St.
J. G. Melson, 2801 N. Broadway.
Merriman & Welsh, 3301 North Main Street.
S. I. Miller, 530 East 6th Street.
R. F. Myers, Sunset & Beaudry.
F. J. Nemetz, 4048 Whittier Blvd.
Jimmy Nemo, 2nd & San Pedro Streets.
Ogg Bros., 5012 York Blvd.
O'Sullivan Bros., 110 East 9th St.
D. C. Owens, Hollywood & Kenmore.
W. S. Parker, 5031 Hollywood Blvd.
E. G. Peebles, 321 East 8th Street.
G. A. & F. R. Porter, 3000 North Main Street.
Ramsey & Pollard, 657 So. Los Angeles Street.
A. Rayor, 4351 South Figueroa St.
Thos. L. Rich, 539 So. Los Angeles Street.
W. E. Ritter, 4710 So. Western Avenue.
J. V. Rodden, 440 North Figueroa Street
D. S. Ross, 4158 Los Feliz Blvd.
Rydeen & Genor, 9206 Santa Monica Blvd.
H. Samuels, 2801 Brooklyn Ave.
A. Sawaya, 2600 Dayton Avenue.
Service Tire Exchange, 308 South Figueroa Street.
H. B. Sevison, 4200 West Pico St.
Sharp & Sharp, 4261 Los Feliz Boulevard
Sherrill & Street, 1410½ San Fernando Road
Max Shiffner, 1309 South Figueroa St.
F. N. Shimizu, 220 East 1st Street.
C. Smith, 1002 South Olive St.
J. M. Smith, Compton & Nadeau.
A. Synder, 2411 Brooklyn Ave.
Speed Tire Co., 1836 South Main St.
Star Garage, 1215 West 6th St.
P. B. Stewart, 918 South Boyle.
A. G. Stephenson, 4414 Melbourne Ave.
Thos. Takaoka, 145 South San Pedro St.
Travilla Bros., 800 S. San Pedro St.
Triangle Service Station, Hollywood & Gower.
Tunnel Garage, 920 West 2nd St.
Alex Turk, 5401 Normandie.
F. C. Van, 7805 Santa Monica Blvd.
Van Houtan Tire Co., 8617 Santa Monica Blvd.
C. E. Ward, 600 North Western Ave.
A Warriner, 1251 South Figueroa St.
Harry Wilbur, 716 North Broadway.
H. F. Winn, 2728 N. Main St.
J. A. Woods, 510 W. Vernon Ave.
Wynns Tire & Rubber Co., 1211 South Hope St.
Yeager & Smart, 6524 Santa Monica Blvd.
W. B. Zipser, 270 South Western Ave.

Mrs. Vincent Gains … Lbs. By Takin…

…clares Famous Medicine Overcame Nervous Breakdown, Following an Operation. Indigestion, Headaches, Dizziness and Weakness Ended.

…rs. Margurite Vincent, residing …317 S. Elm Street, is still an…r highly esteemed Los Angeles …man who relates an interesting …erience with Tanlac. She says: … am certainly glad I was in…d to take Tanlac, for I have … only recovered my health by …ns of the treatment, but have …ally gained twenty pounds as …

…Before I took Tanlac I was suf…g from a nervous breakdown … followed my operation. My …tite was so poor that every … was forced, and nothing I ate agreed with … so violently … burst, and … tacks that … up. I must … also, for I … limbs and … bad. I could… til I was s… almost a co… erable all t…

"It was … tana, who a… lac on acc… good it ha… treatment … ravenous … every meal … eating all … is perfect. … night, and … my life. I ca… lac—we use… now."

Tanlac is … druggists. … Over 37 mil… vertisement…

COMFORT QUALITY PRE-REQUISITES IN UNDERWEAR

COMFORT, PRODUCED BY PERFECTLY FITTING UNDERWEAR, IS PART OF DESMOND'S SERVICE, AND OUR COMPLETE STOCKS COMPRISE

ONLY STANDARD MAKES of QUALITY

THIS SORT OF WEATHER DEMANDS A CHANGE TO THE LIGHTER WEIGHTS IN UNDERGARMENTS, AND THIS IS A REMINDER THAT WE ARE PREPARED TO SERVE YOU EFFICIENTLY.

Desmond's SPRING NEAR SIXTH

You can improve … approach by appo… in a dinner suit f…

Jack Bean's Full Dress & Tuxedo Shop 305-309 LOEW'S STATE BLDG. LOS ANGELES

RENTAL SECTION IN CONNECTION

…RTILIZING AND IRRIGATION

ords
ervice
Months
stone

...restone proc-
...ipping. The
...rd Firestone
...dvanced the
...ire value.

...t Firestone
...r cars. Note
...s Firestone-
...he new cars
...the factories;
...ed Cords are
...st increasing

...extra mileage
...one name as-
... insisting on
... be sure of
... gum-dipped

...ne

...dealers:

..., 321 East 6th Street.
...R. Porter, 3000 North
...t.
...Pollard, 687 So. Los
...reet.
...1 South Figueroa St.
..., 539 So. Los Angeles
..., 4710 So. Western
..., 440 North Figueroa
...4158 Los Feliz Blvd.
...ner, 6206 Santa Mo-
...2801 Brooklyn Ave.
...00 Dayton Avenue.
...Exchange, 306 South
...treet.
..., 4200 West Pico St.
...arp, 4261 Los Feliz
...reet, 1410½ San Fer-
... 1309 South Figueroa
..., 220 East 1st Street.
...2 South Olive St.
... Compton & Nadeau.
...1 Brooklyn Ave.
...Co., 1836 South Main
... 1215 West 6th St.
..., 918 South Boyle.
...nson, 4414 Melbourne
...ka, 145 South San
..., 800 S. San Pedro St.
...rvice Station, Holly-
...wer.
..., 920 West 2nd St.
...01 Normandie.
...5 Santa Monica Blvd.
... Tire Co., 8617 Santa
...d.
...600 North Western
...251 South Figueroa
... 716 North Broadway.
...2725 N. Main St.
... 510 W. Vernon Ave.
...& Rubber Co., 1211
... St.
...Smart, 6524 Santa
...
... 270 South Western

...rs. Vincent Gains 20 Lbs. By Taking Tanlac

...Famous Medi-...ine Overcame Nervous ...Breakdown, Following ...Operation. Indiges-...ion, Headaches, Dizzi-...ness and Weakness ...Ended.

...Marguerite Vincent, residing ...317 S. Elm Street, is still an-...other highly esteemed Los Angeles ...who relates an interesting ...ence with Tanlac. She says: ..."I am certainly glad I was in-...duced to take Tanlac, for I have ...only recovered my health by ...of the treatment, but have ...gained twenty pounds as ...

...Before I took Tanlac I was suf-...fering from a nervous breakdown ...that followed my operation. My ...appetite was so poor that every... ...was forced, and nothing I ate agreed with me. My head ached so violently I thought it would burst, and I had such dizzy attacks that often I couldn't stand up. I must have had rheumatism also, for I ached all over, and my limbs and ankles hurt especially bad. I could never get to sleep until I was simply exhausted. I was almost a complete wreck and miserable all the time.

"It was my sister in Butte, Montana, who advised me to take Tanlac on account of the wonderful good it had done her, and the treatment has given me such a ravenous appetite that I enjoy every meal and just want to be eating all the time. My digestion is perfect. I sleep like a child at night, and never felt better in all my life. I can't say enough for Tanlac—we use it as our family tonic now."

Tanlac is for sale by all good druggists. Accept no substitute. Over 37 million bottles sold.—[Advertisement.

PLANTS REDUCE COST OF HELIUM

Extracting From Natural Gas Goes Ahead in Texas

Product is Within Financial Reach of Air Forces

Congressman Visions Saving of Men and Machines

[EXCLUSIVE DISPATCH.]

FORTH WORTH (Tex.) May 14.—Recent research and experiments in extracting helium from natural gas have so lowered the cost of the process as to make the product within easy financial reach of the government for ballon inflation purposes, it is declared by Congressman Fritz Lanham of Forth Worth.

The government's chief helium-extracting plant is situated at Forth Worth. Another plant is at Petrolia, where the natural gas wells are located.

In discussing the helium situation Mr. Lanham said:

"When the World War came on, this nation set about extracting helium from gas. Two plants were installed at Petrolia and Forth Worth under the direction of Dr. R. B. Moore, chief chemist of the Bureau of Mines.

COST REDUCED

"Before that the cost of extracting helium had been $1500 to $2000 per cubic foot. In these plants, by a refrigeration process, using a temperature of 300 degrees below zero, the cost was reduced to 40 cents per cubic foot, and later to 15 cents. Bureau of Mines officials now believe that they can cut it to 2 1-2 cents to 3 cents. If so, the cost of inflating a dirigible with helium will be less than if hydrogen were used.

"If helium had been available to fill the Roma, the United States still would have had that costly dirigible2 and the more than thirty trained men that were lost with her.

VALUED BY AIRMEN

"Helium was discovered through telescopes in 1869," he said. "Later it was found that it could be extracted from certain substances but that the cost of separation was very great. A few years ago a professor in Kansas discovered that it was present in certain natural gases.

"It is valuable for lighter-than-air craft because it has 92 per cent as much lighting power as hydrogen gas and is noncombustible and noninflammable."

NEW ARMY IS FORMED BY KOREANS

Backed by Russian Reds, is Rumor That Some Say is Just Propaganda

[BY CABLE—EXCLUSIVE DISPATCH.]

TOKIO, May 14.—Persistent reports are being daily received in Japan to the effect that an army of Korean insurgents, armed and financed by the Russian Bolsheviks, is being formed in the maritime Province of Siberia. It is said that the rebels have a well-trained force and that their numbers are being daily increased.

The Japanese garrisons on the Korean frontier have been reinforced and the equipment of the garrisons there considerably improved. Several reports received in Tokio declare that Russian Reds are serving with the Korean independent forces, being there to stiffen the morale of the Koreans, who have not seen any modern warfare as yet.

At the same time it is more than possible that these reports are merely propaganda of the Japanese militarists, who are against an understanding being arrived at between Japan and Russia and who desire to do everything possible to keep hold of Northern Saghalien and even to find excuse for further intervention in Siberia.

California Oil to be Supplied Japanese Navy

[BY CABLE—EXCLUSIVE DISPATCH.]

TOKIO, May 14. — Some sections of the vernacular press state that the Japanese Admiralty has concluded a fuel contract for 300,000 tons of oil as the first installment of its 1823 requirements.

The contract has been made with Mitsui & Co., the Rising Sun Petroleum Company and the Standard Oil Company. The prices for the tender vary from 23 yen to 30 yen f.o.b. port of the producing country.

The Rising Sun Petroleum Company supplies the Japanese navy with oil from British North Borneo, acting as agent for the Asiatic Petroleum Company, an English firm owning extensive petroleum interests in the Dutch East Indies. The Standard Oil Company and Mitsui & Co. are to supply California crude oil.

Lake Vessels Are Caught in Huge Ice Jams

[EXCLUSIVE DISPATCH.]

SAULT STE. MARIE (Mich.) May 14.—Huge ice jams at Whitefish Point, Mich., prevented from breaking up by the cold wave of last week, have imprisoned twenty-five lake steamers. Three of the boats have been held fast by the ice for a week. Boats outside the ice are standing ready to render assistance in case of emergency.

Great fields of ice in Whitefish Bay, commonly called the "Hatteras of the Great Lakes" is proving a severe handicap to lake shipping, preventing the early opening of navigation, which this year will start very late.

NEW CLINIC STARTED

After careful study of glandular therapy, a noted local surgeon has decided to open here a clinic for treatments. Following the method, so successfully used, in the California State Hospital. Phone 12443 from 1-5 p.m.

COMFORT
QUALITY
PRE-REQUISITES IN
UNDERWEAR

COMFORT, PRODUCED BY PERFECTLY FITTING UNDERWEAR, IS PART OF DESMOND'S SERVICE, AND OUR COMPLETE STOCKS COMPRISE

ONLY STANDARD MAKES of QUALITY —Vassar —Manhattan —Wilson Bros.

THIS SORT OF WEATHER DEMANDS A CHANGE TO THE LIGHTER WEIGHTS IN UNDERGARMENTS, AND THIS IS A REMINDER THAT WE ARE PREPARED TO SERVE YOU EFFICIENTLY.

"Desmond's"
SPRING NEAR SIXTH

You can improve your approach by appearing in a dinner suit from

Jack Bean's
Full Dress & Tuxedo Shop
305-309 LOEW'S STATE BLDG.
Seventh & Broadway LOS ANGELES
Pico 4862
RENTAL SECTION IN CONNECTION

...TILIZING AND IRRIGATION
...are among the subjects covered in detail in the Farm and Tractor Maga... ...sued with the Los Angeles Sunday Times.

IRRIGATED VINEYARD and POULTRY FARM

Linked Together Will Bring You Success

On the Great Estate of 18,000 Acres at Fontana

Remarkable Chance for Man or Woman With Small Capital

A Beautiful Country Home—Independence for Life

The Vineyard

Producing irrigated vineyards in the Fontana district are yielding a net profit of $400 per acre and upward. The grape market has been growing stronger each year—the demand keeping ahead of the supply. There are few investments open to the average man today that promise greater or surer returns. There are few irrigated bearing vineyards for sale in the best grape districts. California soil and water form a powerful wealth-producing combination. If you own irrigated land near Los Angeles, you possess a treasure house. Think this over.

The Fontana Farms Co. offers new irrigated vineyards in tracts of five acres or more at low cost on easy terms as follows: $125 per acre cash, $25 per acre each year for three years; $125 per acre the 4th year; $175 per acre the 5th year. New irrigated vineyards should begin to produce the 3rd year. Profits from grapes the 3rd, 4th and 5th years should help pay for a large part of the cost of your land. Owners of bearing irrigated vineyards in the Fontana district are refusing $2000 per acre for their land.

Fontana is connected by 21 electric trains a day with Los Angeles, San Bernardino, Riverside, Pomona and Ontario. Santa Fe and S. P. main lines cross the estate. Two paved highways from Los Angeles pass through it. Six million dollars have been spent to build the Fontana Farms Company's wonderful mountain irrigation system that waters the land and in developing and improving the estate. Your acreage here will be a unit of a vast park of groves and vineyards, with 500 miles of border trees to protect and beautify them.

The Poultry Farm

Vineyard owners may build a home at once and make a comfortable living until their vines begin producing a steady income by taking advantage of the Fontana plan of raising poultry, by which success depends only upon reasonable effort. The company has one of the largest and best managed White Leghorn farms in America, incubating 48,000 baby chicks at a time. Breeding stock is sold to vineyard owners on the estate at 20 per cent less than obtainable elsewhere. Eggs are marketed for you. Chicken feed is delivered at your poultry plant at less than car-lot prices.

Experience is not necessary to make money in the poultry business at Fontana. Every step taken by the new poultry grower is under supervision of experts from the company's great White Leghorn plant, the management of which is in the hands of a poultryman of national reputation. A flock of 1000 birds netted an inexperienced poultryman at Fontana last year $2000, besides giving him fertilizer worth $425 for his orange grove. It is practicable for a vineyardist to maintain 3000 or even more birds after a year's experience. This business is stable and highly profitable. California eggs bring top prices.

Poultry raising at Fontana is not only profitable, but with every practicable labor-saving device in your plant, it is a pleasant occupation. These snowy, pure-bred Leghorns are poultry aristocrats, peculiarly adapted to this climate. Act before this opportunity passes. Investigate today. Call at our offices, telephone or fill out the coupon below.

Southern California's Most Famous Grape Land

FONTANA FARMS CO.

406 Pacific Finance Bldg.
Los Angeles. Phone 14625
616 Pine Avenue — 731 Santa Monica Blvd.
Long Beach — Santa Monica

(Fill Out and mail today)
FONTANA FARMS CO.
Gentlemen: Please send me, without obligation on my part, your illustrated rotogravure booklet telling of the opportunities in Fontana Vineyards and poultry raising. Exam. 6-8
Name ....
Street ....
City ....

GAINS LAND FORFEITED TO MEXICO

Texan's Rights Restored After Long Fight in Which He Beats Government

[EXCLUSIVE DISPATCH.]

SAN LUIS POTOSI (Mex.) May 14. — Edwin Chamberlain of San Antonio, Tex., has been placed in full possession of his 300,000-acre ranch in this State, which was confiscated by the Mexican government in 1916.

At the time the government took over the property it was well stocked with thoroughbred Hereford cattle and many horses and mules. All of these animals were killed or driven off, and the principal buildings on the ranch destroyed. It was the purpose of the government to divide the ranch into small tracts and distribute the land among the peons under the agrarian law.

Mr. Chamberlain, however, waged a continuous effort to regain possession of the property and was successful in enlisting on his side the efforts of Gov. Rafael Nieto of this State, with the result that a final decision in Mr. Chamberlain's favor was granted.

SEATTLE STREET CAR FARE NOW TEN CENTS

[BY A. P. NIGHT WIRE.]

SEATTLE, May 14.—The City Council today passed an ordinance bearing an emergency clause raising fares on the municipal street railway system from 5 to 10 cents cash, or three metal tokens for 25 cents. The 5-cent fare was established March 1 in the hope that the additional patronage under the lower fare would increase earnings of the lines.

BODY OF OFFICER SHOT BY PRISONER FOUND

[BY A. P. NIGHT WIRE.]

CLEVELAND, May 14.—The body of Patrolman Dennis Griffin, kidnaped by a man he had arrested early Friday, and with whom he had started for a police station, was found this afternoon 300 feet from where remnants of his charred clothing were found here yesterday.

Griffin had been shot twice through the head and once in the abdomen. His body was found buried in a grave not more than two feet deep.

KILLED IN BLAST

[EXCLUSIVE DISPATCH.]

TUCSON (Ariz.) May 14.—Jesus Palomino was killed and Jesus Romero badly injured by flying rock from a blast set by them in the Stump mine, near Silver Bell. They had failed to signal to be hoisted to the surface.

BROKER IS GIVEN JAIL TERM ON RUM CHARGE

[BY A. P. DAY WIRE.]

SAN FRANCISCO, May 14.—Peter P. McDonough, prominent bail bond broker, was given a jail sentence of fifteen months and fined $1000 in United States District Court today, after having been found guilty with his nephew, Harry Rice, of a violation of the Volstead Act. Rice was given a jail sentence of twelve months and fined $1000.

McDonough and Rice were convicted on a specific charge that they sold five gallons of whisky, valued at $175. They filed notice that they would take the case to the United States Circuit Court of Appeals.

MAN SHOT BY OFFICERS DIES

[EXCLUSIVE DISPATCH.]

DOUGLAS (Ariz.) May 14.—Webster Brown, a negro, shot at Benson April 12 in a battle with railroad police, died in a hospital here. Preston N. Nelson, a special officer, was shot by Brown in the same affair, but is recovering.

GOLD IMPORTS BEAT EXPORTS

[BY A. P. DAY WIRE.]

WASHINGTON, May 14.—Gold imports into the United States during April exceeded exports of the metal by more than $8,000,000, according to figures made public today by the Commerce Department. The imports were given as $9,188,470 and the exports as $655,239.

The Citizens Banks
CITIZENS NATIONAL BANK — of Los Angeles — CITIZENS TRUST & SAVINGS BANK
Resources over $76,000,000.00

Talk over your financial problems with the officers of your bank. We have saved many of our customers time and money.

15 Conveniently Located Banks and Branches.

Roto Pictures of Country Life

Beautiful and typical scenes of Southern California's great agricultural industries, reproduced in sepia tones in the Farm and Tractor Magazine of the Los Angeles Sunday Times.

The Times Free Information AND Resort Bureau

CORNER FIRST AND BROADWAY

is for the accommodation and benefit of persons seeking interesting routes of travel, desirable hotels and rest, recreation and recuperation at the seashore or in the mountains. Particulars are furnished by competent attendants and by correspondence to the general public regarding rates and attractions of railroad and steamship lines, hotels and pleasure and health resorts. Descriptive circulars and transportation literature are kept on hand for inspection and distribution. This service is absolutely free. Literature may also be obtained at the Times Branch Office, 621 South Spring Street. Phone: Pico 700; Automatic 10391.

Resorts

"Let's Go Tomorrow" on Southern California's Wonder Trip to SAN DIEGO

Miles along blue ocean—through orange groves—past historic San Juan Capistrano mission—runs the beautiful road to San Diego.

It's a wonderful trip, by rail, auto, or frequent steamer service, to a wonderful city. You will enjoy the fresh sea air—the glimpses of bay and ocean from nearly every street, the superb panorama of ocean and mountains from Point Loma, the daily open-air pipe organ concert in Balboa Park—picturesque Old Mexico nearby—the 16 mile drive down Coronado strand—the golf courses, and the almost continual sunshine. Then, too, San Diego is the starting point for many seashore colonies and cool mountain resorts that you will want to see.

Hoteland apartment accommodations at San Diego are ample, modern and at reasonable rates. Bring your trunk and plan for a good time among the many interests and enjoyments at

San Diego California

SAN DIEGO-CALIFORNIA CLUB
54 Chamber of Commerce Bldg., San Diego, California.
Gentlemen: I should like to read your fascinating story of San Diego, California. Please send me your free booklet.

NAME________ STREET________
CITY________ STATE________

SAN DIEGO—"CALIFORNIA'S SUNSHINE SEAPORT"
MARYLAND HOTEL
"The House of Friendly Courtesy"
The Peggy Room, "Maryland's Different Cafe." Also Lunch Room. Popular Prices. Operated by Hotel Management. Room Tariff: With Private Toilet, $1.50, $2.00, $2.50. With private bath, $2.00, $2.50, $3.00. Reservations and Folders. Two official Garages just across the street. CHAS. B. HERVEY, F. W. PAGET, Props.

Yosemite and Mariposa Big Trees
VIA THE HORSESHOE ROUTE
PIERCE-ARROW TOURING CAR
SERVICE DAILY FROM MERCED
SPECIAL FARES VIA SOUTHERN PACIFIC.
"IN ONE WAY—OUT ANOTHER"
"Just Like Going In Your Own Car."
For tickets, seat reservations and everything necessary for the trip see PECK-JUDAH, 732 S. Spring St. Phone Main 1799.

FEATHER RIVER INN BLAIRSDEN, PLUMAS COUNTY
California's Ideal Mountain Resort
Open June 15th
The Golf Course, opened 1921, is one of the best golf courses in California—9 holes, 3050 yards. Fine Grass Greens. Paul R. Conroy, Golf Professional. Finest lake and stream trout fishing in the State. Horseback riding, Hiking, Motoring, Swimming, Bowling, Tennis. Fine Orchestra—Dancing every evening. Excellent motor roads from all directions. For Rates and reservations and illustrative folder. Address W. W. Brown, care Plaza Hotel, San Francisco, Cal.

Stratford Inn, Del Mar
NOW OPEN UNDER NEW MANAGEMENT
Bathing, Fishing, Golfing, Horseback Riding and Other Amusements On Santa Fe Railway and Coast Highway, 25 miles north of San Diego.

ELSINORE HOT SPRINGS RESORT
An incorporated city. No monopoly. Mineral water in every house. Numerous hotels; cottages ready for housekeeping; several bath houses. Golf links, beautiful lake, boating, fishing, bathing. Get literature. Times Information Bureau, C. of C., Elsinore.

CATALINA ISLAND BOYS CAMP
"In all the world no camp like this." For boys from 8 to 16. 1923 season, July 2nd to Sept. 1. For further information address 2520 Wilshire Blvd., L. A. Ph. 558751.

Forest Home
An 80-Acre Hotel
Easiest to reach of all high mountain resorts. 16 miles from Redlands. New boulevard. Hotel and housekeeping cabins and new bungalows. Excellent table. All mountain sports. Clean. Comfortable. Reasonable. All information bureaus. Frank Culver, Prop., Forest Home, Cal. Tel. Redlands Sub. 9042.

GILMAN'S RELIEF HOT SPRINGS
European Plan, $1.50 per day and up. Modern accommodations. Steam heat. Cafeteria and a la carte dining-room. Popular prices. Natural hot mud and hot sulphur water baths for guests, 25c; for transients, 50c. Folders and reservations at Peck-Judah, 732 South Spring St., Union Stage Depot, 6th and L. A. Streets, and The Times Inf. Bureau or phone Gilman Bros., San Jacinto, 6811.

Camp Baldy YEAR AROUND Resort
P. O. CAMP BALDY, CALIFORNIA
Folders at all Information Bureaus

WEEK ENDS AT SWITZER'S
The Alpine home of the mountain hikers. Unique trail trip, new rustic cabins, excellent table, choice entertainment, select patronage. Six stages Saturday from Pasadena. Reservations Peck-Judah, Times or Fair Oaks 23-F-2.
LLOYD B. AUSTIN, Proprietor.

CAMP RINCON
WEST FORK, SAN GABRIEL CANYON, AZUSA, CAL.
FEATURES FOR THE SEASON 1923: SWIMMING PARTIES, HORSEBACK PARTIES, TROUT FISHING, CAMPFIRE PROGRAMS.

Hotel Windermere, Santa Monica
A quiet, exclusive family hotel on the American Plan. Located on the Palisades of the Pacific. Phone 23391. Golf Privileges. Reasonable Rates.

27 BLUE SEA COTTAGETTES
LA JOLLA
Clean—Cozy—Wonderful Shore.
Lowest Rates. Week-end Parties.
You'll like the Blue Sea.
A. E. Kern, La Jolla, California.

CATCH YOUR LIMIT AT
CAMP WEST FORK
5½ Miles from Mt. Wilson via new trail.
Daily pack train from Mt. Wilson.
P. O. Mt. Wilson.
Phone Sierra Madre 206—7 Bells.

NOTICIAS MUNDIALES DE ULTIMA HORA

En obsequio a nuestros numerosos amigos de habla española, y para beneficio de los lectores americanos del Times que estudien esa lengua, publicamos diariamente esta columna en castellano, con un extracto de las más importantes noticias de última hora.

Un conocimiento práctico del español es de grandísima utilidad en este país, especialmente en el suroeste; como lo demuestra el hecho de que en Los Angeles solamente hay más de 15,000 personas que estudian ese idioma con profesores oficiales o particulares. Para esos estudiantes será un buen ejercicio leer todos los días esta sección, donde encontrarán las palabras y frases más usuales del lenguaje español.

NOTAS TELEGRAFICAS

Noticias de Washington

WASHINGTON, mayo 14.—El Procurador General Daugherty no va a poder dirigir la campaña de reelección del Presidente Harding, debido a falta de salud, y quizá se vea obligado a renunciar su puesto en el gabinete.

John H. Donlin, presidente de los ramos de construcción de los A. F. of L., ha dirigido al comité de ciudadanos y de constructores de Chicago, una excitativa en favor de las uniones que repudiaron el laudo Landis.

La responsabilidad por no haberse logrado estabilidad en la industria hullera se atribuye a los operarios mineros unidos de América, en declaración publicada hoy por el comité especial de los empresarios de bituminosos.

El "World" Está en Favor de que Sea en Nueva York la Convención Democrática

El New York World hace la proposición formal de que la convención nacional democrática se celebre en Nueva York, diciendo que diez miembros masculinos, y doce femenions, del comité nacional, están en favor de dicha proposición.

Ayer Comenzaron en México las Conferencias Internacionales

CIUDAD DE MEXICO, mayo 14. Las comisiones mexicana y americana que van a tratar de allanar las diferencias entre el gobierno de Obregón y los Estados Unidos, celebran hoy su primera reunión. Las sesiones serán privadas.

El Presidente Obregón ha hecho público un decreto por el que se ordena sean indemnizadas las tierras confiscadas entre la fecha en que dió principio la revolución de 1913, y la de promulgación de la actual Constitución—mayo 1 de 1917. Con este paso, según se cree, van a simplificarse las discusiones relativas al problema de la tierra en el seno de las comisiones. Los Estados Unidos han insistido en que el gobierno mexicano debe salvaguardar los derechos de propiedad de los terranientes americanos. El decreto presidencial provee que las justas reclamaciones resultantes de expropiaciones hechas dentro del citado período sean pagadas en bonos de la deuda agrícola pública.

Aumenta en Alemania la Resistencia Pasiva

ESSEN, mayo 14.—Van a intensificarse las medidas de resistencia pasiva de los alemanes, pues ha sido expedido un decreto del Reich por el que se limitan aun más las comunicaciones entre los alemanes y las autoridades de ocupación.

NOTAS LOCALES

Nuevos Hilos en el Complot para Asesinar a Wilson

Una investigación de mucho mayor alcance, que va a sacar a luz sensacionales pruebas de prevaricato e incapacidad de funcionarios públicos, es lo que presagiaba ayer la actuación del Sheriff Traeger, después de que éste hubo suspendido a su jefe de investigaciones penales, A. L. Manning, por haber querido cohechar con $500 al carcelero J. Mark Bailey, y al Primer Teniente Sheriff Les Couts, por ciertos enjuagues con una mujer. Estas acusaciones, que han sido presentadas a la Comisión de Empleados Civiles, resultaron de una averiguación que comenzó a instruir la Comisión del Crimen de Los Angeles, y que paralelamente continuaron y terminaron, la citada comisión, la Fiscalía y el Sheriff.

En el oficio de destitución de Manning, dice el Sheriff lo siguiente: "No se ha hecho Ud. acreedor a la fe y a la confianza que yo le tenía, y no es Ud. la persona adecuada para el puesto que ocupa. Ha tratado Ud. de suprimir pruebas en asuntos penales, y ha hecho declaraciones falsas en averiguaciones de la misma índole." A Couts le dice el Sheriff: "Ha estado Ud. prestando protección y ayuda a personas acusadas de crímenes, y su conducta ha sido torpe e insubordinada; enteramente impropia de un funcionario público . . ."

La audiencia de Manning tendrá lugar el 24 de los corrientes, y el 12 del próximo junio la de Couts. Ambos empleados declararon ayer que eran víctimas de un complot, y dieron a entender que se defenderían de esas inculpaciones.

Juicio de la Sra. Gómez contra el Dr. R. R. Burt

La Sra. Elisa M. Gómez, antigua esposa del Dr. R. R. Burt, rico farmacéutico de San Diego, compareció ayer en el Juzgado Superior, Sala del Juez Summerfield, para obligar a su ex-marido a que deposite $10,000 en un banco, a nombre de sus cuatro hijos. Hízose notar la audiencia por una brillante y acalorada contienda verbal entre la simpática y joven casada, y el Letrado Golden, representante del Dr. Burt. El abogado le preguntó que cómo sabía que su ex-marido fuese rico, y ella le dió contestaciones tan picantes y fogosas, que el letrado salió mal parado de esta justa verbal.

La Sra. Gómez, que se casó con Alfonso V. Gómez, después de divorciarse del doctor, es miembro de una de las más antiguas y notables familias de México. Pidió que se forzase al Dr. Burt, por auto judicial, a que depositara en un banco la suma de $10,000 en favor de sus hijos. El Abogado Golden, empero, declaró que su cliente no podía disponer de esa cantidad. El juez se reservó para investigar cuánto podía el doctor destinar a sus hijos.

DEPORTES

Pista

El Insructor Walter Christie y su equipo de campo de la Universidad de San Francisco, con el que también van dos ases de pista, salen hoy de San Francisco para contender en los campeonatos I.C.A.A.A.A. de Filadelfia, con una "razonable probabilidad", según lo expresa el gran instructor, de ganarse otro título nacional.

Pugilato

La noche del viernes cambiarán moquetes dos de los púgiles de más categoría del sur, en el estadio de la Legión Americana en Hollywood. Se trata de Willie O'Brien y Tod Morgan, que se liarán en la prueba principal. Ambos mozos son hábiles para el puñetazo, y harán que los aficionados estén en vilo durante los cuatro asaltos.

El marinero Ashmore, que es la nueva sensación pugilista de Vernon, va a ocupar el segundo lugar en las apuestas cuando comience su pelea contra "Oakland Frankie" Burns, en la principal prueba semanaria de esta noche, en el tablado de Jack Doyle.

Baseball

Los Angeles, 7; Portland, 4. Los Angeles se llevó la serie por cinco juegos contra dos. La seráfica victoria de ayer pone de manifiesto un verdadero rompecabezas, pues hace pensar en cómo diablos pudieron los Castores ganar cinco en la serie jugada en Portland.

Uno de los más reñidos juegos de la temporada de baseball escolar tendrá lugar en el parque Maier esta tarde. Los "horsehiders" de la Dependencia Sur van a cruzar palas con los nueve de la U.S.C., en el segundo encuentro de la serie de tres.

New Type Plane Makes Fast Trip Carrying Three

[BY A. P. NIGHT WIRE.]

WASHINGTON, May 14.—An average speed of 120 miles an hour from Mitchel Field, New York, to Langley Field, Va., was recorded today by Lieut. Charles B. Austin, flying a new type Army seaplane and carrying two passengers.

The 300-mile airline trip was made in two and one-half hours, the War Department announced, the ship being helped part of the way by a fifteen-mile favoring breeze.

BEFORE PROHIBITION

"Who was it said that 'One good turn deserves another'"?

"Dunno! Sounds like the soliloquy of a corckscrew."—[Boston Transcript.

Resorts

Vacation Time

It's almost here, and every person, no doubt, already giving serious thought as to just the place to go to get the maximum amount of solid pleasure and comfort out of his or her play time.

Coronado Tent City

Just across the bay from San Diego, is one of the most ideal summer vacation places one can find anywhere. Rates for tent houses and palm cottages moderate. Living at Tent City is often described as "Camping de Luxe," for it carries with it all of the joys of camping, but devoid of all inconveniences.

OUR NEW FOLDER

will give you full information in descriptions and views, as wel' as data on tariff and accommodations.

E. A. Swanson, Manager
Coronado Beach, California
Our Los Angeles Agent is H. F. Norcross at 511 S. Spring St.

HOTEL WAWONA
Near the Famous Mariposa Big Trees—On the Scenic Wawona Auto Road to Yosemite. Golf, Tennis, Hunting, Fishing, Dancing, Swimming. Round-trip tickets on sale by Southern Pacific and Santa Fe Rds. For further information and folder address C. A. Washburn, Mgr., Wawona, Cal.

San Francisco Hotels

WHEN YOU GO TO SAN FRANCISCO STOP AT THE HOTEL STEWART
On Geary St., just off Union Square, in midst of best stores, cafes, theatres. Good accommodations at very moderate rates. Best known meals in the United States. Breakfast, 50c, 60c, 75c; Lunch, 65c, Sundays, 75c; Dinner, $1.25, Sundays, $1.50. Municipal car passes doors. Stewart Bus meets trains and steamers. It is advisable to make reservations in advance.

Alexander Hotel
Adjoining St. Francis Hotel—Geary St., Above Powell.
SAN FRANCISCO.
Twelve-story, absolutely fireproof. Class "A" building. Center of shopping and theater district. RATES: $1.50 per day up. Take Municipal Cars A, B, C or D direct.

"MOST PEOPLE HAVE A HOBBY" OURS IS SERVICE.
Lafayette Limousines, Sedans and Touring Cars.
Keith Charter Cars
DAY AND NIGHT TAXI CO.
1226 S. Flower St.
Bdwy. 3894—Phone 64416, 61953.

Europe
AROUND THE WORLD
We are Agents for the White Star, Cunard, United States, French, Hamburg American, North German Lloyd and other Lines.

Mr. Robertson has crossed the Atlantic 103 times and made six trips Around the World. He can tell you where to go and how to get there.

D. F. ROBERTSON
714 Hibernian Bldg.
4th and Spring Sts. Phone 15506.

Steamships

WHITE STAR

New York to Cherbourg and Southampton	
Homeric	May 26, June 16, July 7
Majestic	June 2, June 23, July 14
Olympic	June 9, June 30, July 21
N. Y. to Cobh (Queenstown), Liverpool	
Baltic	May 26, June 23, July 21
Cedric	June 2, June 30, July 28
Adriatic	June 9, July 7, Aug. 4
Celtic	June 16, July 14, Aug. 11
N. Y. to Cherbourg, Southampton, Bremen	
Canopic	May 29, July 3, Aug. 7
Pittsburgh	June 19, July 24, Aug. 28

RED STAR LINE

N. Y. to Plymouth, Cherbourg, Antwerp	
Zeeland	—— June 20, July 18
Lapland	May 30, June 27, July 25
St. Paul	June 6, July 4, Aug. 1
Belgenland	June 13, July 11, Aug. 8

AMERICAN LINE

N. Y. to Plymouth, Cherbourg, Hamburg	
Manchuria	May 24, June 28, Aug. 2
Finland	May 31, July 5, Aug. 9
Mongolia	June 7, July 12, Aug. 16
Minnekahda	June 14, July 19, Aug. 23
Kroonland	June 21, July 26, Aug. 30

ATLANTIC TRANSPORT
New York to London
Minnewaska .... Aug. 18, Sept. 15, Oct. 19
International Mercantile Marine Co.
117 Steamers—1,218,000 Tons
550 Market St., San Francisco, or Local Agents.

Direct to South America from the Pacific
Investigate this new U. S. Government service! Direct from the Pacific to Porto Rico and the East Coast of South America!
Next Sailings from Los Angeles are:
President Hayes .... May 27
President Harrison ... July 5
Susquehanna .... Aug. 13
Write today for complete descriptions and details.
For accommodations and sailings address
Pacific-Argentine-Brasil Line
Swayne & Hoyt, 430 Sansome St., San Francisco, Cal.
Managing Operators for
U. S. SHIPPING BOARD
Owners of the Vessels

ROYAL MAIL
"The Comfort Route"
EUROPE
Nothing adds more to the pleasure of your trip than that complete Comfort and Delightful Homelike Atmosphere which you find on the famous "O" steamers of the Royal Mail. Spacious Cabins, Broad Promenade Decks, Celebrated "Comfort Route" service and unsurpassed cuisine.
Cherbourg, Southampton, Hamburg.

OHIO	June 2, July 7, Aug. 11
ORBITA	June 9, July 14, Aug. 18
ORCA	June 16, July 21, Aug. 25
ORDUNA	June 23, July 28, Sept. 8

Direct Passenger Service
Regular Sailings From Pacific Coast Ports to U. K.
The Royal Mail Steam Packet Co.
544 Market St., San Francisco, or any local agent.

UNITED AMERICAN LINES
Joint Service with
HAMBURG AMERICAN LINE
EUROPE
ENGLAND FRANCE GERMANY

N. Y. to Plymouth—Cherbourg—Hamburg	
RELIANCE	May 29 June 26 July 24
RESOLUTE	June 12 July 10 Aug. 7
N. Y. to Cherbourg, Southampton, Hamburg	
ALBERT BALLIN (new)	July 26 Aug. 16
N. Y. to Hamburg Direct	
HANSA	May 17 June 28 Aug. 9
BAYERN	June 2 ——
WESTPHALIA (new)	July 12 Aug. 23
THURINGIA	June 14 Aug. 2 Sept. 13

Apply to UNITED AMERICAN LINES
171 W. Randolph St., Chicago
or local steamship agents

HOLLAND AMERICA LINE
NEW YORK TO ROTTERDAM
Via Plymouth, Boulogne-sur-Mer

New Amsterdam	June 2, July 7, Aug. 11
Veendam (new)	June 9, July 14, Aug. 18
Rotterdam	June 16, July 21, Aug. 25
Volendam (new)	June 23, July 28, Sept. 1
Ryndam	June 30, Aug. 4, Sept. 8

Direct Service from Pacific Coast Ports to Europe.
Passenger Office, 401 Market St., S. F.

CATALINA
"In All the World No Trip Like This"
Please make reservations EARLY for your Summer Outing at Island Villa, Villa Park, Hotel St. Catherine and Hotel Atwater, Catalina.
Additional accommodations this year, but come early for your choice. Famous Catalina Marine Band starts daily concerts in Greek Amphitheater June 23. Meanwhile Franklin's Fantastic Orchestra at Hotel St. Catherine and Sugar Loaf Casino.
Reservations and Tickets:
Catalina Island Ticket Offices
103 P. E. Bldg., Los Angeles. Phone Pico 36 or 10664
148 E. Colorado St., Pasadena. Phone Fair Oaks 46.
126 W. Ocean Ave., Long Beach. Phone 619-74.
680 Main St., Riverside. Phone 151.
323 Beacon St., San Pedro. Phone 1067.
Catalina Terminal, Wilmington. Phone Wilmington 127.

ATTENTION MOTORISTS!
[illegible]
DAILY SERVICE
[illegible]

to NEW YORK by SEA thru Panama
From San Francisco and Los Angeles DE LUXE PASSENGER AND EXPRESS-FREIGHT SERVICE. Sightseeing stops at Manzanillo, Mexico; San Jose de Guatemala; La Libertad, Salvador; Corinto, Nicaragua; Balboa and Cristobal, Canal Zone; Havana (east bound) and Baltimore. New American steamers, 10,000 displacement tons.
NEXT SAILINGS
S. S. Ecuador .... Sails May 28
S. S. Colombia ...... Sails June 21
Fares, 1st class, $270-$300; Steerage $100. Also additional freight steamers providing sailings approximately every 10 days.
PANAMA SERVICE
To Mexico, Central America, Canal Zone
S. S. Newport .... Sails May 21
For complete information apply to
Pacific Mail Steamship Co.
503 S. Spring St., Alexandria Hotel Bldg., Los Angeles.
Phone Pico 4308; 823-353.
508 California St., San Francisco.

$22 50 Round Trip
15 Days return Limit—
Meals and Berth Included
YALE and HARVARD
Los Angeles—San Francisco
Sailings to San Francisco, Tues., Wed., Fri. and Sun., from L. A. Harbor, 4 p.m.
Sailings to San Diego, Thurs. and Sat. from L. A. Harbor, 3 p.m. Boat train leaves P. E. depot 1 hour before sailing.
Round Trip Fare, Los Angeles to San Diego, $6. Return limit 15 days. Meal included each way.
HONOLULU
Direct From Los Angeles
Fortnightly sailings with luxury liners, via "Great Circle Route of Sunshine."
S. S. CITY OF LOS ANGELES
Sails from Los Angeles Harbor
Saturday Noon, May 19
For particulars address
Los Angeles Steamship Co.
517 S. Spring St.
Tel. 822-421

NGL
NORTH GERMAN LLOYD
NEW YORK-BREMEN Direct

Yorck	May 23, June 27, Aug. 1
Bremen (new)	May 29, July 1, Aug. 8
Muenchen (new)	—— July 7, Aug. 14
Hannover	June 11, July 17, Aug. 22
Seydlitz	—— June 20, July 25

Unsurpassed cuisine and service.
For Rates, etc., apply Company's Office
B. Hauschild, P. C. Mgr., 118 Sansome St., San Francisco, or any local steamship agent.

AUSTRALIA
HONOLULU, SUVA, NEW ZEALAND
The Well Equipped Royal Mail Steamers
"NIAGARA" (20,000 tons) June 1, Aug. 3
"MAKURA" (13,500 tons) June 29, Aug. 31
Sails from Vancouver, B. C.
For fares apply Can. Pac. Ry., 605 South Spring St., L. A., or to Canadian-Australasian Royal Mail Line, 741 Hastings St., West, Vancouver, B. C.

TRAVEL BY WATER
PLAN YOUR NEXT TRIP ON THE
S. S. H. F. ALEXANDER
The Largest, Fastest and Most Luxurious Coastwise Steamship in the World
Sailing for San Francisco and Seattle
5 P. M. FRIDAY.
CHANGE IN SAILING HOUR
S. S. Ruth Alexander Sails 2 p. m. Sun., May 20
FARES Berth and Meals Included San Francisco and Return.. $22.50
S. S. Admiral Fiske Sails 10:00 a. m. Wednesday.
TO PORTLAND, $41; SAN FRANCISCO, $15.
First Class, Including Berth and Meals.
INFORMATION AND TICKETS
LOS ANGELES—501 South Spring Street
Phone Main 7382 or 13333
6405 Hollywood Blvd.—Phone Holly 5634
Long Beach—126 W. Ocean Ave. Ph. 61932
SAN PEDRO—114 W. Sixth
Book Now
ALASKA
Excursions, June, July, August.
PACIFIC STEAMSHIP CO.
H. F. ALEXANDER PRESIDENT

Rock Island
Low Round Trip fares back East
To Kansas City, St. Joseph, Omaha, Chicago, St. Louis, St. Paul, Minneapolis [illegible]
Corresponding reductions to other [illegible] effective May 15th
via
Golden State Limited
famous for twenty years—leaves Los [illegible] (Southern Pacific) every day at 11:15 a. [illegible] car meals all the way. The low altitude [illegible] on time—way.
Choice of Routes returning [illegible]
Rocky Mountain Limited—The Colorado [illegible]
Long limit and liberal stopover [illegible]
Complete information on request
ROCK ISLAND TRAVEL BUREAU
809 Van Nuys Building Phone 822-[illegible]
Southern Pacific Ticket Offices
Los Angeles, 212 W. Seventh St. Main Floor, Sixth and Main. Glendale, 121 S. Brand Ave. Pasadena, 148 E. Colorado
Rock Island Lines

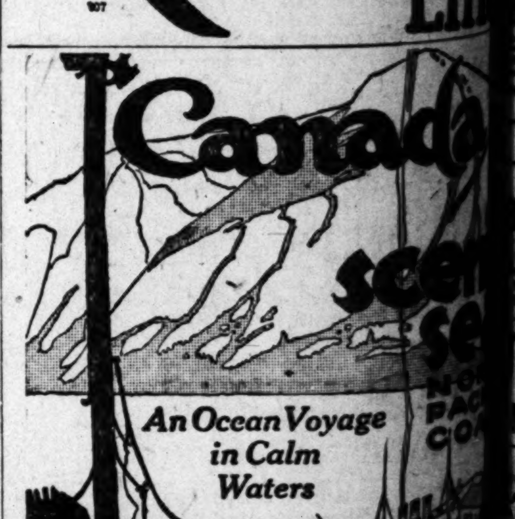

Canada's scenic sea
An Ocean Voyage in Calm Waters
From Vancouver to Alaska, extends the Inside [illegible] most beautiful water trip in America—a sea voyage [illegible] in calm waters protected by islands. Wondrous [illegible] views of the snow-capped coast range. Canadian National [illegible] ships, fastest and largest in North Pacific waters [illegible] This is the water trip of the Triangle Tour. [illegible] Triangle Tour from Prince Rupert to Jasper National [illegible] Jasper National Park lie through a part of Canada that for [illegible] ery is unsurpassed.
Stop at the Dominion's Finest Hotels
Fort Garry, Winnipeg, Man.; MacDonald, Edmonton, Alta.; Jasper [illegible] National Park, Alta.; Minaki Inn, Minaki, Ont.; [illegible] land Inn, Algonquin Park, Ont.; Prince Edward, [illegible] Port Arthur, Ont.; [illegible]
For further information write H. R. [illegible] 503 South Spring St., Los Angeles [illegible]
Canada Welcomes United States [illegible] No Passports Required.
The Canadian National route through the [illegible] skirts Canada's highest peaks, at the [illegible] and lowest altitude of any transcontinental [illegible]
CANADIAN NATIONAL RAILWAYS

ROOFING PAPER
See "Miscellaneous For Sale" columns in today's [illegible] THE TIMES.

The Weather Man Shows no Favorites

A poultry house doesn't need as substantial a foundation as a ten-story building, but it does need just as substantial protection overhead.

The sun shines just as hot—the rain pours just as hard—the weather beats down just as mercilessly on the roof of the poultry house—as it does on the roof of the most costly building.

That is why "*Weaver*" Roofing is the preferred overhead protection for farm buildings and for city buildings of all types.

It renders maximum service at minimum cost. It carries no repair or upkeep liability. It is trouble and worry proof.

For any kind of building you may have in mind, "*Weaver*" Roofing is the practical, the economical overhead protection.

Any Qualified Roofing Contractor Can Lay Weaver Roofing.

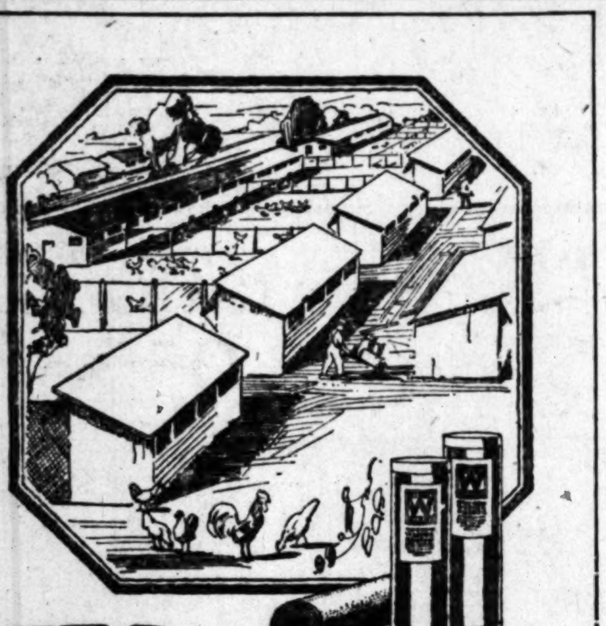

Weaver Roofing

"saves overhead"

Made in various grades, weights and colors for all types of buildings.

Manufactured by
Weaver Roof Company, Los Angeles, California
Sylvester L. Weaver

BULGARS READY FOR COMMUNES

Peasant Parliament Plans Village Soviets

Individuals Given Chance to Own Governments

Translation of Law Shows All Live on Equality

[EXCLUSIVE DISPATCH.]

CHICAGO, May 14.—Through the courtesy of the MacDonald Engineering Company, Chicago, The Times is able to present here the following translated text of a recent law passed by the Peasant Parliament of Bulgaria.

An examination of the text shows the deliberate extent to which the Bulgarian government has gone to give every Communist in the country a chance to adopt a Communistic government all his own with other Communistic comrades. The law reads:

Article I. In every Bulgarian village where there are ten or more electors who are Communists there shall be established a Commune whereby all the movable and immovable properties belonging to those who profess Communism or belong to the Communistic party shall be confiscated for their common use.

CONFISCATION METHODS

Art. II. The confiscation of the live stock, houses, lands, furniture and implements shall be carried out by local village committees, known as land distribution commissions, according to a previous Bulgarian law of land reforms from 1921.

Art. III. These Communes will be governed by local soviet authorities, consisting of one representative of the municipality of the village, one representative of the government and those elected by the Communists, whereby there shall be no distinction between men, women and children.

Art. IV. The properties, etc., to be confiscated are confined only to those belonging to the Communists, and the Commune shall consist only of the families whose properties have been confiscated and those professing Communism. In the event of any sons, brothers or other members of a family belonging to the Communistic party, all properties, etc., considered by law to be heirable for said persons, shall be given to the Commune.

ALL ON EQUAL TERMS

Art. V. All members of the Communes shall live on equal terms and conditions as arranged by the soviet authority. They shall work during certain fixed hours, in groups, and shall get all necessities only by coupons, from the stores of the Commune.

Whoever shall abuse the use of the material properties of the Commune and should eat or conduct himself otherwise than laid down by the Commune authorities for the other members of the Commune, shall be shot publicly.

Art. VI. The present law will be enacted and applied according to the rules of a by-law with full details in which the principle method would be those laid down at present in practice in Russia, and shall be carried out exactly.

The application of this law shall commence six months after the present bill is passed through the Parliament and enacted as a law. Meantime there must be prepared full lists of the Communists and their properties in every village.

FIND BODIES OF FOUR IN DEATH LEAP

Two Are Still Missing in Illinois Trestle Tragedy; Motorman is Crazed

[EXCLUSIVE DISPATCH.]

DAVENPORT (Iowa) May 14. The bodies of M. G. Anderson, 21 years of age, of Coal Valley, Ill., and Mrs. Ethel Ambers, 20, of Moline, Ill., two of the six young persons who late last night leaped from a trestle into the Mississippi River to avoid being run down by a trolley car, were recovered today.

The tragedy toll was increased when William Kepke, motorman of the car, had to be taken to an insane asylum, crazed by the terrible sight which he was powerless to prevent.

The others whose bodies have been recovered are Roy Lundin, Moline, companion of Mrs. Ambers; a woman believed to be Mrs. Merle Newton, Moline, friend of Anderson.

Mrs. Newton had been reported missing. The others missing and believed to have been drowned are Elsie Doleval, 20, of Davenport, and Charles Lannigan of Rock Island, Ill.

Kepke was the only eyewitness of the tragedy. In his ravings he says at one time there were four who jumped, then again he says six.

The three couples were returning from a picnic and started to walk across the single-track trestle. They were half way across when they saw the approaching car. The police declare that if the young people had kept their heads they might have been saved, as Kepke said at first that he brought the car to a halt before reaching the spot from which they jumped.

EX-CALIFORNIAN WINS PRIZE AS REPORTER

[BY A. P. NIGHT WIRE.]

SACRAMENTO, May 14.—Alva Johnston, who has been announced as the winner of the Pulitzer prize of $1000 for the best example of a reporter's work during 1922, broke into the newspaper field as a cub reporter on the Sacramento Bee in 1908. He remained on the Bee until 1912 when he went to New York. He now is a member of the staff of the New York Herald.

Johnston is a son of the late A. J. Johnston, who once served as California State Printer. He has a sister, Mrs. Floyd Bryant, in Los Angeles.

Announcement that he had won the Pulitzer prize was made in New York yesterday.

Copyright 1923 Hart Schaffner & Marx

The right style for young men

It's here in the new Hart Schaffner & Marx clothes everything fresh & smart

Just the new touches you've been looking for, easy draping coats, wider button spacing; slightly lower pockets; straight hanging trousers. You can't find better style anywhere; you can't find better value either.

$40

Silverwoods

INCORPORATED
BROADWAY AT SIXTH
LOS ANGELES

LONG BEACH BAKERSFIELD

MIDDLE WEST NEWS IN BRIEF

[EXCLUSIVE DISPATCH]

DENVER, May 14.—William T. Embertson, 62 years of age, president and principal stockholder of the First State Bank of Aquilar, has disappeared and no trace of him can be found. Foul play is feared by friends.

Action to construct a park in the territory bounded by Speer Boulevard, Fourth avenue and Ogden and Emerson streets, will be started by the city in the near future.

Benevolences continue to be poured into the lap of Colorado Springs from the family of the founder of the town. Mrs. Henry C. Watt and Miss Dorothy Palmer, daughters of the late Gen. W. J. Palmer, have sent from England an endowment fund of $25,000 for a children's nutrition ward to be built at the Glockner Sanatorium. Poor children will be cared for without charge.

MILWAUKEE

MILWAUKEE, May 14.—Painters and paperhangers at La Crosse, have been granted an increase in wages from 80 to 90 cents an hour, obtaining the same raise and scale granted the carpenters on the first of the month. All disputes between master builders and union workers have been settled.

The First Methodist congregation, Appleton, has completed purchase of five properties on a prominent intersection just off the business district of the city as a site for the new $250,000 edifice on which construction will begin this fall. The architecture of the new church building will be the modern Gothic mode, built of stone.

Carroll Russell, 6 years old, son of Joseph Russell of Copper Creek, near Ladysmith met death when he slid from a haystack and fell onto a hay knife.

DETROIT

DETROIT, May 14.—Saving the city the expense of a special election, warring aldermen at Ironwood unanimously picked W. W. Woodward, head of the Ironwood Business College, to take the place of James A. O'Neill, who, elected Mayor on his death bed, died before he could take office. The sixteen aldermen were evenly divided into two antagonistic parties and with the death of Mayor-elect O'Neill it was thought that a long political fued would be ushered in.

Construction work at Ironwood by the Ford Motor Company this year will eclipse all that has been put through since the advent of Henry Ford into that city three years ago. At present a Chicago company is constructing the third unit of the body plant, a maintenance building and thirty-two new dry kilns. Construction work this year will include two extensions to the present body plant units, a third unit, chemical plant, sawmill, two chemical plant buildings and a power for the chemical plant.

ST. PAUL

ST. PAUL, May 14.—The County Commissioners of Cottonwood county have instructed the County Attorney to bring action against the Farmers' State Bank of Storden to recover funds belonging to the county which were on deposit in the bank when it was closed by the State Banking Department over a year ago. Plans are now under way to liquidate the Storden bank.

At Virginia a verdict of $15,000 was returned in favor of May Drobnich, who sued Charles Bach for $50,000 in a breach of promise case. The plaintiff was a maid in the home of the defendant, before the death of the latter's wife.

MINNEAPOLIS

MINNEAPOLIS, May 14.—L. A. Juhlin, owner of Sunnybrook Farm, near the training school, Redwing, believes he has a mine of white sand on his farm and that it may prove a veritable gold mine for him. Samples of the sand were sent to Pittsburg for analysis and the statement came back that it is the finest sand for glass making purposes ever found in the United States.

Prairie chickens are more plentiful than they have been for years, says A. G. Klawer, game warden at Wheaton, as they have withstood the severe winter in good shape and the protection afforded them by the alternate closed season is giving them a chance to multiply rapidly.

AKRON

AKRON (O.) May 14.—Charges that an 8-year-old boy served as the connecting link between narcotic addicts and drug supply agents in Akron's underworld were made yesterday when Federal Narcotic agents and police made the first joint attack on the dope nests in this city. When the raiders completed their work, fourteen men, two women and the 8-year-old boy were in custody.

Col. Homer Thrall, 81 years of age, editor and publisher of the Carey Times for thirty years and father of Homer G. Thrall of Marysville, died last night. Col. Thrall was pastor of the First Congregational church in Marysville from 1879 to 1884. He was a colonel in the Civil War and a charter member of Ransom Reed Post, G.A.R., of Marysville.

OMAHA

OMAHA, May 14.—The Scotts Bluff Board of Education has decided to establish for the second year a summer school for children of workers in the beet fields. Pupils will be those children, most of them of foreign parentage, who will be absent from school next fall when the harvest is on.

T. J. O'Hara, Texas oil promoter, who has been investigating the possibilities of sinking a well in the vicinity of Plattsburg, has leased 10,000 acres from farmers in that vicinity and expects to begin drilling within sixty days.

Thirty residence and ten business houses are being built at Fairbury. Many of the former are of brick.

Game Warden George Koster has concluded the purchase of 2900 pheasant eggs from a game farm in Illinois. They cost $300 per 1000 and every one will be hatched in Nebraska as part of the campaign to stock the State with birds.

INDIANAPOLIS

INDIANAPOLIS, May 14.—The flour mill owned by E. W. Cauble, at Henryville, ten miles south of Scottsburg, was damaged by fire last night. The loss is estimated at $16,000, partly covered by insurance.

A. J. Shields, a pioneer merchant of Bloomfield, died at his home there yesterday as the result of a heart attack. He was 71 years old and had been retired from business for several years.

The value of municipal lakes, long overlooked, is beginning to be appreciated by the people of inland cities, and the proposed lake for Indianapolis, northwest of the city, will be an essential feature of summer life and provide an ample water supply for the citizens, according to Dabney S. Maury of Chicago, hydraulic engineer, who was in Indianapolis a few days ago to confer with city officials on the feasibility of constructing the lake here.

DES MOINES

DES MOINES, May 14.—The Burlington Gazette, Iowa's oldest newspaper is now being issued from its handsome new home, the first building to be erected in that city especially for a newspaper plant. It is located on Washington street, between Third and Fourth streets and cost $100,000.

There is a possibility that there will be erected on the shores of Clear Lake a large Shriner's Clubhouse, costing in the neighborhood of $250,000. The Mason City and Clear Lake Shriners organizations plan to present the site of the old Oaks Hotel there to the State Shriners, who hold their convention at Clear Lake in August.

A second attack on the validity of the provisions of the street car franchise awarded the Des Moines City Railway Company at last year's election was launched in District Court when attorneys for Grant Van Horn filed a petition attacking the 8-cent fare clause, claiming it is illegal.

Robert L. Leach, State Superintendent of Banking, was named receiver of Peoples' Savings Bank of Grand Mount. Leach avers the bank is unsafe for business, even though a 100 per cent assessment be made. The bank closed April 4. Net loss to depositors will reach $17,383.41.

GOSSIP IN WASHINGTON

Ethnologist to Dig Tombs of Pre-Columbus Aborigines; Last of "Last Arrivals" from Rhine Due in July; Sze's Daughter from China Meets Her Sister

BY THE OBSERVER
[EXCLUSIVE DISPATCH]
[Copyright, 1923, Public Ledger.]

WASHINGTON, May 14.—Dr. J. Walter Fowkes, chief of the Bureau of American Ethnology, is starting in a few days for Mesa Verde National Park, Colorado. Sixteen previous summers have seen Dr. Fowkes start on a similar mission until today he is the country's foremost expert on the life and habits of the aborigines who called the United States home long before Christopher Columbus ran into this continent on another mission.

In his explorations in the Mesa Verde country Dr. Fowkes has brought to light interesting examples of the architecture, art and science of these early dwellers. Temples in which they worshiped at the shrine of a mountain lion have been exposed with ruins that prove that their architectural development compared favorably with many of their contemporary inhabitants on earth. Their graveyards furnish an even closer parallel to their fellow human beings thousands of years ago.

One tomb which a party under the direction of Dr. Fowkes opened several years ago showed that these aboriginal Indians just like the Egyptians of the days of Tut-Ankh-Amen believed that the dead would need food to sustain them in their journey into the next world. At the head of each grave which pointed toward the sunrise was a burned clay vessel that had been filled with viands at the time of burial. In one instance the body of one of the Indians was remarkably well preserved despite the fact that there is nothing to show that the Indians practiced mummification as the Egyptians knew it. Dr. Fowkes hopes in his researches this year among several as yet unopened mounds to obtain further facts of these early American dwellers.

The unbroken string of arrivals in this country, each heralded as the last of the American Army of Occupation in Germany, will not really be complete until after the middle of July. So many of the "last arrivals" have been chronicled lately that it became a matter of interest to determine when it really would be possible to sound "taps" on the voyagers. As far as the War Department can tell now the last contingent will get on board the George Washington July 11 and wind and weather permitting will reach New York on the nineteenth of that month.

A small detachment of those who may consider themselves "last arrivals" sailed May 9. Another will board ship May 26, still another June 6, and quite a few June 27.

Four officers make up the July contignent now although it is possible that before sailing day arivesr some other members of the force will have been discovered that will have to be included. Col. William W. Harts, Field Artillery, who remained behind in charge of the "clean-up" work when Maj.-Gen. Henry T. Allen left, will head this quartet. The others are Lieut.-Col. Henry Hess, Infantry, Maj. George M. Peck, Field Artillery, and Capt. Edmund De T. Ellis.

Rear Admiral J. K. Robison has taken hold of what the Navy considers its hardest job—senior member of the Naval Wage Board.

As chief of the Bureau of Engineering Admiral Robison filled a place that required a good deal of hard work but when Rear Admiral Joseph Strauss asked to be relieved of the wage board task somebody had to take it and Admiral Robison did. The latter is now making a tour of the nation's Navy Yards for the purpose of getting a line on his new duties. He desires in the first place to familiarize himself with local labor conditions.

Admiral Robison has another message, too. The Navy Department was forced this year to review the question of Navy yard wages three times. It doesn't wish to consume as much time on the task in the future.

Officials of the department believe that if the question of yard wages is thoroughly handled by the officials of the local yards a much fairer and speedier settlement can be reached so Admiral Robison is informing his associates that he doesn't want the buck passed to him on wages but expects each yard to turn in a report which will be thorough and complete.

A reunion has taken place in the family of Alfred Sze, minister from China, which is not without its embarrassments. When the Chinese diplomat returned to Washington last week he brought with him a 9-year-old daughter who had never visited the United States before. In the legation there was already 4-year-old Betty Sze who has never been outside the United States. The older girl, whose English name is Alice, speaks only Chinese, while Betty has mastered some English and practically no Chinese.

Even before the older girl arrived Betty wanted to know if her "China sister" would break if she squeezed her. Now that they are together they are becoming devoted friends in spite of the barrier that lack of common tongue might seem to erect.

SHOOTS SWAN IN PARK; GIVEN LONG SENTENCE

[BY A. P. NIGHT WIRE.]

SAN FRANCISCO, May 14.—Several weeks ago John Raymond, while strolling through Golden Gate Park, took a shot at "Mr. Dooley," whitest and biggest of the swans in Stow Lake. "Mr. Dooley" sang his swan song and passed away.

Today Raymond was given from one to fourteen years in a State prison for killing "Mr. Dooley," there being five charges against him in connection with his act.

EXPORTS SHOW GAIN IN FIGURES FOR APRIL

[BY A. P. NIGHT WIRE.]

WASHINGTON, May 14.—Exports from the United States during April amounted to $341,000,000, compared with $318,469,000 during April, 1922, and $341,162,000 during March of the present year.

For the ten months ending with April the total value of exports was $3,335,947,000, compared with $3,128,470,000 during the corresponding period a year ago.

TROYGRAM — 12th & OLIVE — MAIN 490 — Always Open
SOU. CALIF. ARIZ. AND SOU. NEV.

Open Road Week
Is a Reminder
That All Outdoors
Is Yours!
Use it—in a Nash "Rebuilt"

PILES
OPERATION UNNECESSARY
Successful Treatment of INTERNAL, AND BLEEDING PILES.
All Rectal Diseases Treated in the Office.
OFFICE HOURS:
to 4 and 7 to 8 P.M. Tuesday and Friday.
FULLER, M.D., 718 Black Bldg.
in Rectal, Stomach and Intestinal Diseases.

The Times' School and College Bureau will help you secure complete information about any kind of School or Educational Training. Carefully compiled data are on file, from which source suggestions may be had which will be helpful to you. THE SERVICE IS FREE. Address, write or call THE TIMES' Information Bureau, First and Broadway. Telephones: Pico 700 and 10391.

Schools and Colleges

GYM Take a SWIM TRIM 717 S. Hope. YMCA

Commercial

BUSINESS COLLEGE Foremost For Forty Years. Union Bank Bldg Eighth and Hill Sts

Business College DAY AND NIGHT CLASSES Stenography, Book-keeping and Accounting, Salesmanship, and Burroughs, Telegraphy, etc. Part-time positions for tuition. Catalog free. 906 So. Main. 63192.

WANTED To Learn Auto Mechanics and Ignition in big Training Shops of National Automotive. No previous experience required. in short time. Call, or write for FREE particulars. AUTOMOTIVE SCHOOL, 4008 South Figueroa St.

BOYS'—Boarding and Day Schools

Military Academy The largest school of its class in America. Pupils throughout the year. Send for catalogue. Not Best Because Largest, but Largest Because Best. ROBERT A. GIBBS, Headmaster.

URBAN SUMMER CAMP Yosemite, Big Trees, Golden Gate Park. Specially built, powerful cars equipped for camping, with every provision for comfort and health. Motor kitchen, radio, fifty saddle horses. Fishing, swimming, games. A glorious wholesome summer beginning June 15. Limited membership. Register now. Wilcox at Melrose St. 437602.

Division "A" School under the University of California rating, and in the "A" classification of the War Department, one of only two schools in Southern California so distinguished. It is one of only two Military Schools in Southern California which have earned full accrediting at West Point. Address CAPT. THOMAS A. DAVIS, Pres., Pacific Beach, California.

PASADENA MILITARY ACADEMY—Accredited school. College preparatory. Also grades 5 to 8. Boarding and Day Pupils admitted any time. Thorough scholarship. Military, Athletics, Horsemanship, Aeronautics, Wireless. Every modern convenience. Open entire year. Summer. Write for catalogue. Phone Garvanza 3824.

MIRAMAR Military Academy SUMMER CAMP Delightfully located on the Ocean Front between Venice and Playa del Rey. Horseback riding, swimming, fishing, mountain trips. Very reasonable terms. Address Headmaster, 4817 Ocean Front, Venice. Phone Santa Monica 62824.

LONG BEACH MILITARY ACADEMY 3000 E. Ocean Ave., Long Beach. The only Academy by the Sea. Full particulars on application to Prof. Blackwell.

CALIFORNIA Military Academy FOR YOUNG BOYS SUMMER SESSION—June 18-Sept. 17. Military Drill, Classes, 9 to 12, Saturdays at Beach. Day pupils may remain all day and on Saturday. Firm, kindly discipline. Good care, homelike atmosphere. 4801 W. 16th. West on Pico to Norton Ave., then south. Phone 74072.

the Library and Den
reading lamps, arm chairs, couches, rugs, desks, tapictures, books—
See today's Times' Want-Ads.

Oh Man - - - - - By BRIGGS

[Copyright, 1923, New York Tribune, Inc.]

Copyright, 1923, N. Y. Tribune Inc.

People and Their Troubles

Questions Answered

[Any reader can get the answer to any question by writing Los Angeles Times Information Bureau, Frederic J. Haskins, Director, Washington, D. C. This offer applies strictly to information. The bureau cannot give advice on legal, medical and financial matters. It does not attempt to settle domestic troubles, nor to undertake exhaustive research on any subject. Write your question plainly and briefly. Give full name and address and inclose 2 cents in stamps for return postage. All replies are sent direct to the inquirer.]

QUESTION: Who started the Y.M.C.A.? K. A. K.

Answer: It was founded in England by George Williams, a London dry goods merchant in 1844. On the occasion of its jubilee its originator was knighted. The Y.W.C.A. was founded in 1855, in two places simultaneously. In 1877 the two branches united.

Q.: What is the oldest will in existence? A. M. P.

A.: A will executed in 2548 B.C., is the oldest extant. It is written on papyrus by an Egyptian named Uah. In it he gave his home and other property to his wife, to be left by her to any of their children; arranged for the burial of himself and wife; and appointed a guardian for a son. In fact, the will differs little from one which might be executed today.

Q.: Is it injurious to buildings to allow vines to grow on the walls? S. H. H.

A.: It depends on the building. Stone and brick buildings are not injured by clinging vines. These may keep the building cool somewhat later in the spring, but are otherwise harmless. On wooden buildings damage may be done, since many vines which climb by twining force their way through any joint which is not perfect, and then by continued growth force the woodwork apart.

Q.: What kind of acid does sour milk form? I. M. C.

A.: When milk sours lactic acid is formed. This is present in buttermilk and milk preparations such as Bulgarian milk, koumiss, etc. The lactic acid is used in body nutrition.

Q.: Will dust-laden air, after being blown through a body of water, come out dust free? E. W.

A.: Water removes almost all soluble gases and materials in the air, but will not remove dust particles. A dry scrubber is necessary to take out the solid particles, that is, a screen of sand and shavings or crushed stone covered with shavings or sawdust.

Q.: How is the game "Van John" played? D. C. H.

A.: This is a name given some parts of England to the game Vingt-et-un, known in this country as Twenty-one.

Q.: Does an object weigh less at the equator than the same object would at either pole? R. S. G.

A.: The Naval Observatory says a body weighing 191 pounds at the Earth's pole would weigh 190 pounds at the equator. This loss in weight is caused in part by centrifugal force and in part by the fact that at the equator the body is farther from the Earth's center, and hence the Earth's attraction is slightly less.

What is the other name for catch-as-catch-can wrestling?

A.: This is the Lancashire style of wrestling and is practised not only in Lancashire, England, but throughout America, Australia, Turkey and other countries. It is the legitimate follower and representative of the ancient Greek sport and of the wrestling of the Middle Ages.

Q.: Who said "Beyond the Alps lies Italy? M. E. C.

A.: The original of this is found in the Latin of Livy.

Q. Do city dwellers or country people have better teeth? G. H.

A. A dental journal says that, on the whole, defective teeth are less common in rural than in urban districts

LETTERS TO THE TIMES

Fremont Given Credit

EL MONTE, May 13. — [To the Editor of The Times:] I cannot let the communication of Mr. Scanland, in the issue of the 8th inst., pass without comment.

Every way he is wrong. Wrong because the exact spot of the surrender of the Californians at Cahuenga is definitely known and marked, and it is amazing that anyone who pretends an interest in California history should not know this. Ten years ago, remains of the building in which Fremont and Pico signed the agreement which made California American for all time were still visible. If Mr. Scanland will go out Cahuenga Road, to the left hand, near the Universal Film Company, he will see the sign to the left of the road, and if he looks carefully in the ground he will find traces of the old building.

Just why Mr. Scanland uses the word "burlesque" in describing this event is difficult to understand, considering its importance. When Pico surrendered to Fremont, it definitely ended a military struggle that had cost a score of lives—a struggle of which California was the prize. It marked the real beginning of American rule in California.

Mr. Scanland's animosity against Fremont is evident. He calls him without any apparent reason the "braggart claimant" and his men "the ragged battalion." He censures Fremont for having accepted the surrender of the Californians' forces.

Mr. Scanland is reviving an issue that is thoroughly dead and thoroughly discredited. All historians recognize now that Fremon't acceptance of this surrender was the boldest and noblest deed in California history. But for that, the bloodthirsty Stockton, a heartless martinet, would have begun American rule in California with a deed of revenge. Instead, Fremont began it with a deed of mercy, and for this future generations will bless him. And to this day Fremon'ts memroy is held in reverential regard by the old Spanish families.

True, the Californians had broken their parole, but this was due to the senseless blundering and lack of tact of Stockton and his subordinate, Gilespie. Stockton himself approved and accepted the terms of the surrender at Cahuenga, which Mr. Scanland calls "grotesque."

Fremont is so big a man in the history of California that he will be remembered and honored when those who are even now attacking him are forgotten.

I suggest that Mr. Scanland devote some time to a careful study of real historical sources before he presumes to instruct Californians on their own history. He would find that Fremont was tried, not as he mistakenly imagines on account of trouble with Stockton, but because he quarreled with Kearney, Stockton's successor. And, though it seems to worry the gentleman, I beg to assure him that the work of marking the historical spots will be, and is being carried out by a committee composed of representatives from the Historical Society and other patriotic and civic bodies.

PERCIVAL J. COONEY.

A Friend of Andy's

PASADENA, May 14.—[To the Editor of The Times:] This is my second letter to a newspaper in fifteen years. The first brought prompt and decisive results, and I hope for similar luck this time.

Please do not think I am trying to run your business, as I only want to make a suggestion and a request.

Let me suggest that you call a conference. If necessary include the officers and directors of your company, the editors, chief compositors, and on down to the "printer's devil." Let there be full and frank discussion on the question:

"On which page, of which section of the Daily Times shall we print the comic page every week day in the year?"

Once this momentous question has been settled by you yourselves, then and then only, do I make one request, and I make it in the name of thousands of busy readers, who only have time to glance at the headlines and read the comics at breakfast.

For Heaven's sake—please stick to your decision.

H. P. REED.

—here's a friend with a good—memory

—his memory consists of handy card indexes, convenient files, efficient trays.

The information you want is always "on tap"—right where you can lay your hand on it when you want it.

Business men have a warm friendship for West-Made Desks—they appreciate their convenience, respect them for their dependability and admire them for their lasting handsomeness.

West-Made Desks are of the sturdiest construction; their finish is beautiful and permanent; their drawers "work" smoothly and easily. Made on the Coast, which means a substantial freight saving.

An Unlimited Guarantee

It is pasted in the drawer of every West-Made Desk.

Sold in Los Angeles by

H. S. CROCKER CO. INC

723-725 South Hill Street
LOS ANGELES

SAN FRANCISCO OAKLAND SACRAMENTO

Hamburger's

ESTABLISHED 1881

"Sassy Jane" Frocks Worth 3.95 to 5.00 at 2.65

—models for women and misses—newest styles bewitching colors—master values

A combination of merchandising skill backed by practically unlimited purchasing power is responsible for this extraordinary value price.

"Sassy Janes" possess a charm absolutely their own. They have a distinct personality. Discriminating women without number prefer them to any other.

English prints—quaint—dozens of color combinations. Bright sateens with gay cretonne trimmings. Black sateen with colored sateen trimmings and novelty pockets.

Beach and outing days ahead—days when women want to look particularly attractive about the house. With wide variations of style and color, most women will not stop with the purchase of less than half a dozen.

(Hamburger's—Second Floor)

Boys' Double Seat Khaki Knickers, Only 1.55

—special values—substantial savings— several pairs will not come amiss

Double seat—double wear—full cut and well made! Knickers the huskiest youngster will have a hard time to wear out. Get them for him to finish out the school term. Sizes 6 to 18 years.

—still time to choose from the selling of boys' "Jackie" blouses and shirts at 1/3 Less

(Hamburger's—Main Floor)

36-Inch Ratine—New 50c
—and a noteworthy value at

Just the right weight for sports togs! At this price one can well afford to have several smart suits or frocks. Another thing! The color range is particularly good—making choosing at this price a double delight. (Main Floor.)

Poplin Pillows 2.50
—regularly selling at 4.00 each

Bright, cheery pillows, trimmed with silk taffeta hand-made flowers. Oval, heart and round shapes. Pillows that should go in a hurry at this sweeping underpricing.

(Hamburger's—Third Floor)

Easy Payments on Pianos and Phonographs

—as featured by Hamburger's, makes it easy for every home to have the educational influence of good music.

A simple payment plan has been arranged by Hamburger's whereby one may enjoy a Piano or Phonograph while paying in convenient installments.

Your selection here insures satisfaction and offers choice from nationally known instruments.

Victor Brunswick | *Californian Phonographs* | *Uprights Players* | *Grands Pianos*

Do not let "Music Week," which starts next Monday, find you without music in your home. The best music in the world can be bought at Hamburger's. And we allow you plenty of time in which to pay. All instruments gladly demonstrated.

(Hamburger's Music Salons—Fifth Floor)

NEWS OF SOUTHERN COUNTIES

FIND BODY OF MISSING TAFT MAN

Three Days' Search Ends in Discovery of Corpse in Locked Room

[EXCLUSIVE DISPATCH.]

TAFT, May 14.—The body of Jack Daugherty, who had been missing for some time, was found this morning after the locked door of a small room in back of the Moron Lumber Company at Taft had been forced open. Indications were that the man has been dead since last Friday. Coroner C. N. House was notified of the discovery and will conduct an inquest. It is believed that Daugherty's death was due to natural causes.

Daugherty was formerly an employee of the Moron Lumber Company of Taft. Due to injuries he received some time ago he had been unable to pursue his work for the last two months. It is understood that he used the room attached to the lumber company's building as a bed chamber.

Upon retiring to his room some four or five days ago Daugherty locked the door. It was believed that he had left town when those who knew him failed to see the man on the following day. The body was in a state of decomposition.

Daugherty's widow resides at 153 Center street, Taft.

Scotch Funeral Is Planned for Col. Campbell

[EXCLUSIVE DISPATCH.]

SANTA BARBARA, May 14.—An old-country Scotch funeral will be given the late Col. Colin Campbell, big game hunter and many times millionaire, who died on a Southern Pacific train last Friday morning while returning with his wife from Chicago to his ranch home in Goleta Valley.

The funeral will take place on the ranch Wednesday afternoon. A ranch wagon will be the hearse, a Scotch custom, and the vehicle will be drawn by some of Col. Campbell's intimate friends and members of his ranch staff who have been in the employ of the family for years.

Robert Calder, an employee, will play on the bagpipe the Scotch dirge, "Flowers of the Forest." The entire service will be conducted in conformity with the Scotch customs. The casket will be borne on the same ranch wagon from the ranch-house to the grave, and will occupy a spot on the great ranch where the colonel was fond of retiring and where, with the simple Episcopal services, it will be lowered to rest.

Joseph Leiter, brother of Mrs. Campbell, is expected to arrive here tomorrow morning from Chicago. All other members of the immediate family are here with the exception of Alexander Campbell, brother, who was in midocean on his way from Australia to the Goleta ranch of the colonel at the time the latter died and cannot get to Santa Barbara in time for the services.

VALENCIA SHIPPING

Northern Orange County Sends 150 Carloads in Week

[EXCLUSIVE DISPATCH.]

ANAHEIM, May 14.—One hundred and fifty carloads of oranges were shipped during the last week by packers in northern Orange county, according to reports compiled today by the managers of the various associations in Anaheim and Fullerton. The reports show a slight decrease as compared with the shipments of the week before, due, it is said, to an abnormally heavy output from all California districts which arrived on the markets late because of traffic congestion during storms in the East.

Shipments from the six packing-houses in Anaheim totaled ninety-three carloads, only eight carloads less than the week before. Fullerton packing-houses sent out forty-eight carloads of Valencias. Prices are expected to remain a little below normal until the first of June, when the Valencia market "hits its stride," packing-house managers declared.

PRISONER ESCAPES

Orange Man Gets Away While Working in Cemetery

[EXCLUSIVE DISPATCH.]

ORANGE, May 14.—Slipping away from his guard and making his escape by dodging in and out among tombstones, Joe Cory, 18 years of age, serving a thirty-day sentence in the Orange County Jail, made a successful dash to liberty this morning while engaged with other prisoners in clearing the grounds at Fairhaven Cemetery, near here. A posse of officers from the Sheriff's office this afternoon were combing the surrounding country for the fleeing convict.

Cory was one of twelve prisoners from the County Jail at work in the cemetery clearing the grounds of weeds.

Shortly after the prisoners started their labors, Cory slipped away. He made his way into an adjacent citrus grove without being seen by the guards.

INSPECTS NAVAL BASE

[EXCLUSIVE DISPATCH.]

SAN DIEGO, May 14.—Capt. Jean Rigel Garreau, naval attache at the French Embassy at Washington arrived here this morning on a tour of inspection of American naval bases. He conferred with Rear Admiral Roger Wells, Commandant of the Eleventh Naval District and then was taken on a tour of the Naval establishments around the bay. He left for Los Angeles tonight and later will go to San Francisco, Seattle and Bremerton.

VETERAN TRIES TO END HIS LIFE

Claremont Man Cuts Throat With Penknife

Is Rushed to Bakersfield Emergency Hospital

His Act is Believed Due to Failing Health

[EXCLUSIVE DISPATCH.]

BAKERSFIELD, May 14.—Despondent over his health, Frederick Hastings, 23 years of age, said to be a member of a prominent Claremont family, attempted to end his life at Twenty-second and M streets in the heart of old Chinatown about 2 p.m. today. In the presence of several witnesses Hastings drew out a penknife and slashed his throat. He is now at the Bakersfield emergency hospital under the care of Dr. H. S. Long, who stated that the patient's condition is critical.

Hastings, a veteran of the World War, was taken into custody by railroad officers last night on arriving here from the south on a Southern Pacific train. Complaining of heart disease, the ex-soldier was taken to the Victory Hospital where he was treated. He was soon released but was taken into custody again today by Policeman William Harding because of his strange actions in the business district. He was again freed on his promise to leave the city. Immediately Hastings walked down to Chinatown and attempted suicide. It is believed that failure to find drug stimulants hastened the rash act.

The wounded man was well dressed and had sufficient funds in his pockets. He said he was going to visit a brother, Allen Hastings, living in Cascadia, near Fresno. The police have notified his relatives.

Speeder Judge to Wed Couple at Orange Fete

[LOCAL CORRESPONDENCE.]

ANAHEIM, May 14.—Shackling his marital prisoners with a ball and chain of roses, Justice J. B. Cox of Santa Ana, famed far and wide as the "jailing jurist" of Orange county, will tie the wedding knot at the prize marriage event, that is to be a display feature of the California Valencia Orange Show at Anaheim on the 28th inst.

On that evening, at 8 o'clock, the marrying justice of the Southland's Gretna Green, who also is renowned as a speed fatalist will perform the ceremony before a throng that is expected to exceed 10,000 persons. The wedding will take place on the exposition's great stage and twenty instrumental soloists from the Philharmonic Orchestra will play Mendelssohn's "Wedding March" as the couple enter the building.

The bride will receive a handsome wedding ring, evening and street costumes and a bridal bouquet. All expenses of the couple, which is to be selected by judges, will be paid, and a gift of $50 to start the newlyweds on their honeymoon will be added. Those who desire to enter for a chance to appear in the prize marriage event should send their photographs and a letter of application to Sidney Prince, chairman of the wedding committee, at Anaheim.

More Flyers Required for Army Service

By a "Times" Staff Correspondent

SANTA MONICA, May 14.—An appeal for more men to add to the present ranks of the United States Army Air force has been sent out by Lieut. C. C. Mosley, commander of the Clover Aviation field. More trained men are needed.

According to Lieut. Mosley, during the war there were 428 men in the ranks of the air forces qualified as first-class pilots. This body is known as the Reserve Officers' corps which is at all times completely organized.

The men who join the ranks of the birdmen will not have to be idle, but may drive planes which are used in commercial enterprises. This training fits pilots for the handling of large planes and in time of need they are prepared to serve their country.

WIFE TELLS ON HIM

Too Much of His own Brand Causes Downfall of Sierra Madrean

[LOCAL CORRESPONDENCE.]

SIERRA MADRE, May 14.—Too much of his own brand of whisky proved the downfall of F. H. Tilden, who resides on North Mountain Trail avenue, for today he served the first of a 100-day sentence in the County Jail for operating a still at his home here.

According to his wife, his continual drunkenness led her to report the working still to the local police, who immediately conducted a raid. Suspecting that his wife had "squeeled," Tilden, the police declare, took his distilling set apart and hid it in different parts of the house.

The coil was found behind a picture frame, the boiler in a dresser drawer and other implements, including thirty gallons of mash, were found strewn throughout the house and cellar.

On two previous occasions Tilden has been arrested on a complaint sworn to by his wife for disturbing the peace. City Recorder Forman imposed a $200 fine and a term of 100 days for this third offense. City Marshal Udell, Ralph Oddwalker and Adam Mueller conducted the raid.

KNIGHTS TO VISIT MISSION PLAY

Pythians Arrange Pilgrimage to San Gabriel

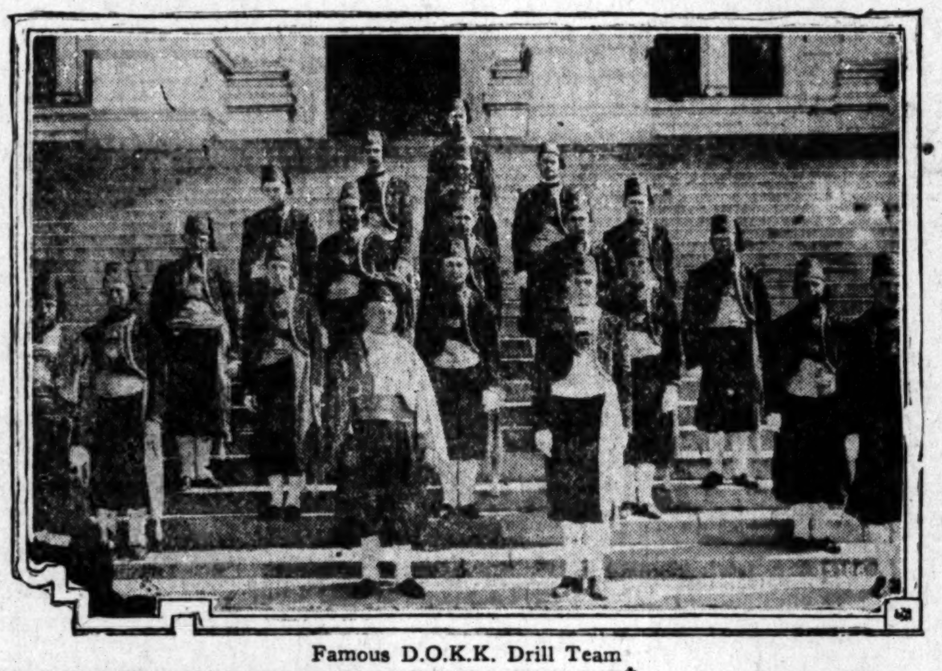

Famous D.O.K.K. Drill Team

SAN GABRIEL, May 14.—San Gabriel finds itself these days in the position of host to all its sister communities of Southern California which are constantly sending large delegations of lodges, clubs and schools to the performances of the Mission Play.

The old mission pueblo is particularly interested in a gala event which is to be staged next Thursday evening, when great throngs from the various Knights of Pythias lodges will attend the Mission Play. The drill patrol of the order will give an exhibition drill in the old plaza of San Gabriel prior to the performance, and the famous Knights of Pythias band will give a concert from the stage of the Mission Playhouse preceding the special performance. The Nomads and Aurudaka of the Pythian fraternity will be present in great numbers. In addition to this, distinguished high officials of the Pythian world will grace the occasion.

While it is true that San Gabriel has become accustomed to entertaining eminent individuals and picturesque groups of notables when the Mission Play is in swing, it may be said that this pilgrimage of the great order of Pythians to its gates has aroused a keener interest, perhaps, than any event that has yet taken place.

TWO MEN DIE IN BLAZE

Bakersfield Rooming-House Scene of Fatal Fire When Wall of Flame Traps Victims; Six Escape

[EXCLUSIVE DISPATCH]

BAKERSFIELD, May 14.—Trapped in a corridor while attempting to escape through a wall of fire, two men were burned to death in a fire which destroyed the Santa Fe rooming-house, Fifteenth and F streets, about 1 o'clock this morning. The dead men are John Betner, 65 years old, and J. W. Harris, 61. Their charred bodies were not discovered for several hours after the fire.

Six other roomers escaped through the smoke, fleeing to the street in their night clothes. The building, which housed a restaurant, shoe shop and milk depot, besides the rooming-house, was totally consumed. The damage is estimated at $5000.

ORIGIN UNDISCOVERED

Fire Chief W. E. Van Meter was unable to account for the origin of the fire, but he believes that it started in the rear of the shoe shop, directly under the rooms occupied by Betner and Harris. The alarm was not sounded until the flames had gained great headway, and the building was enveloped in flames when the firemen arrived on the scene. Being constructed of wood, the building, which has stood for a score of years, burned rapidly.

As soon as the fire was under control sufficiently for them to enter the ruins, Assistant Fire Chief James Davis and Fireman Ralph Hamblin fought their way into the section occupied by the shoe shop. Here, under a pile of debris, the bodies of the victims were discovered. The bodies had crashed down to the first floor when the upper part of the building caved in shortly after the fire started.

LOSE CHANCE FOR SAFETY

Fellow-lodgers declared that the two men did not discover the extent of the fire until after the other roomers had fled. Although they were warned of danger by the loud shouts of escaping men, it is believed that Betner and Harris attempted to clothe themselves, but in doing so forfeited their only chance to escape. Opening their doors, they ran into the corridor, only to be blocked by the onrushing flames.

Every day by the only way to see San Francisco and "Scenic Line of the World." Excursion rates, May 15 to Septmber 15. D. & R. G. W., 507 S. Spring.—[Advertisement.

EL MONTE IS GROWING

Population Increases 80 Per Cent in Last Two Years

[LOCAL CORRESPONDENCE.]

EL MONTE, May 12.—El Monte's population has jumped from 1280 in 1921 to 2000 at the present time, according to the directory recently published by the Los Angeles Directory Company. This is an increase of 80 per cent within the past two years.

There are 800 names in the directory and the estimate is based on the system of multiplying the number of names listed by two and one-half, to allow for the women and children not included in the directory. The 1920 Federal census figures showed a population of 1200, and the directory of last year indicated a population of approximately 1600. These figures are substantiated by the increase in grammar school attendance of from 275 to nearly 600 within the same period and an increase in building permits from $45,000 two years ago to $275,593 during the first four months of this year, indicating that the total permits for the year will run in the neighborhood of $600,000.

ELECTION DATE SET

Long Beach to Vote on Bonds for Auditorium September 15

By a "Times" Staff Correspondent

LONG BEACH, May 14.—Councilman Simon H. McCoy, chairman of the Council's Municipal Auditorium Committee, announced today that the municipal election on the proposed bond issue for the auditorium will be held about September 15.

Mr. McCoy will leave tomorrow for an extended tour of middle-western and eastern cities, where he will make a study of municipal auditoriums.

This bond issue is the second Long Beach is facing. The other is an issue of $900,000 proposed for the purchase of a 140-acre property now under lease for recreation park purposes.

SOLDIERS TO HONOR AVIATORS

Military Funeral for Men Who Died in December in Crash Against Peak

[EXCLUSIVE DISPATCH.]

SAN DIEGO, May 14.—Burial of Col. Francis H. Marshall and Lieut. Charles Webber, who plunged to death in an airplane in the Cuyamaca Mountains last December, and whose bodies were found Saturday afternoon, will be attended by full military honors, it was announced at Rockwell Field this afternoon.

Lieut. Webber's remains will be sent to Denver, in accordance with the request of his parents, who reside there. Col. Marshall's remains probably will be interred in Arlington National Cemetery. Word was expected hourly from the colonel's widow regarding the disposition of the body.

It was recalled today that when memorial services were conducted for Col. Marshall and Lieut. Webber in Washington last February, Mrs. Marshall said that if her husband's body was found she desired burial in Arlington.

It has been decided to leave the motor of the ill-fated plane where it fell on the side of the South Peak of the Cuyamacas to mark the spot where the officers met death.

There will be no formal inquiry into the tragedy, Rockwell Field officers said, as an official report was submitted to the War Department last February after a board of officers had fully investigated the disappearance of Col. Marshall and Lieut. Webber. The finding was that "Col. Marshall and Lieut. Webber met death in an airplane accident on Dec. 7, 1922, while flying from San Diego to Fort Huachuca, Ariz."

DIGGERS FIND SKULLS

Strengthens Belief Indians Were Here Many Years Ago

[EXCLUSIVE DISPATCH.]

SANTA BARBARA, May 14.—The first results of the excavations into Burton mound being made under the direction of J. P. Harrington, of the Museum of the American Indian in New York, were obtained this afternoon when the excavators came upon two graves, lined with whalebone and containing the skeletons of two Indians. A few feet further on, from a pit four by six feet and a yard deep some 100 skulls were taken.

Harrington believes all of these are of the ancient Indian people who were here about Cabrillo's time. All signs suggested burials extending over long periods, one burial being made on top of others. These graves so far opened also produced stone mortars, pestles and sinker stones, such as were used by ancient fishermen. Some of the relics will go to the Smithsonian Institution at Washington.

It is Harrington's opinion that the excavations will yet bring to light evidences that the Indian was an inhabitant of Santa Barbara and the coast for thousands of years.

RANCH WORKER KILLS SELF

[EXCLUSIVE DISPATCH.]

FRESNO, May 14.—With a 22-caliber rifle near by and a bullet hole through the head, the body of Sahichi Sato, 40 years of age, Japanese ranch worker, was found today in a rooming-house here. Results of police investigation indicated he had committed suicide because of despondency over ill health and inability to obtain work.

INDEPENDENT PACKERS WATCH RAISIN PRICES

[EXCLUSIVE DISPATCH.]

FRESNO, May 14.—Developments with regard to sales and prices of raisins are being watched with interest this week by independent packers. Following a conference with a number of independents at San Francisco, Managing Director Ralph P. Merritt, of the Sun-Maid Raisin Growers announced the outsiders had agreed not to name prices before tomorrow. Today it became known that several conferences between Merritt and independents are to be conducted here this week. Charles M. Bonner, head of the Bonner Packing Company, said several of the outsiders already have conferred with the Sun-Maid chief and it is expected a meeting with packers will be conducted soon.

There is a belief that the association may include an offer that will permit independents to obtain a specific tonnage of raisins by purchase from the association.

SIERRA MADRE TO SEE CHAMBER PLAY

[LOCAL CORRESPONDENCE.]

SIERRA MADRE, May 14.—With a cast made up entirely of Chamber of Commerce members, "Trust Emily," a comedy, will be presented in the Woman's Clubhouse on the evenings of June 8 and 9 next.

The affair is truly a Chamber of Commerce one. Not only is it given by the chamber and chamber actors, but the proceeds realized will be used to furnish the Chamber of Commerce rooms on West Central avenue.

Mrs. H. E. Allen, who has had great success in directing local plays in the past, will supervise this one. The players are James Hawks, president of the chamber, Mrs. W. R. Morgan, Mrs. James Hawks, Rudolph Wood, Hall Perry, Raymond Hedderly, Miss Mattie Seeley, Miss Eleana Bayne, Miss Edith Blumer, Mrs. Victor Hill, Jack Wright and J. C. Dickson.

ONE DEAD, FOUR HURT IN AUTO ACCIDENTS

[EXCLUSIVE DISPATCH.]

FRESNO, May 14.—William Rodgers, 39 years of age, was instantly killed and four other persons were injured late yesterday in two automobile accidents near Clovis.

Rodgers died when his car plunged from a bridge and into Dry Creek, at the Deering Crossing. J. Nakashimo and M. Kahaka, Japanese, who were riding with Rodgers, were severely hurt. Both their backs were broken.

The car is believed to have been traveling at high speed. It tore away forty feet of bridge railing.

A timber pierced Rodgers's body under his left arm. He leaves a wife, a bride of four months.

The second accident occurred at Melvin Station when a car in which Mesrot Enjian and Edwin Baronian were riding, ran off the edge of the highway and overturned. Enjian's collar bone was broken and Baronian's face was cut.

FIVE AUTOS WRECKED IN DEATH SLIDE

Woman is Badly Hurt as Car Skids; Others Leap to Safety

[EXCLUSIVE DISPATCH.]

POMONA, May 14.—The death slide on the Brea Canyon Road, just west of this city, which cost the life of Mrs. Belle Chaffey of Walnut a few months ago and which has already cost the local Automobile Club $4000 in damages, came very near adding to its sum of victims yesterday, when five cars were wrecked at once place within a few minutes.

Mrs. Halber, mother of Dr. F. K. Halber of Whittier, who was on her way to Pomona to attend church services, was the only person seriously injured. She was an occupant of a car driven by Dr. Halber, which took a long slide on the slippery grade and turned completely around. She was rushed to a hospital at Whittier.

Mr. and Mrs. J. Kalla of Long Beach saved their lives by jumping from their machine when it skidded and plunged down an eighty-foot grade at the left of the road.

C. H. Stoody of Whittier and C. A. Walker of Anaheim were others who had narrow escapes from death at the slide.

Clay washed on the road and dampened by the Sunday showers caused the mishaps. The five wrecked machines stalled traffic for several hours while the wreckage was being cleared away.

A. C. Turner, 1001 South Reservoir street, suffered severe injury to his head and shoulders and his wife was badly bruised this afternoon when the automobile in which they were riding east on San Bernardino avenue was struck by a truck driven by J. D. Conroy of the Y.M.C.A. of this city. The auto was badly damaged while the truck was not smashed. In the impact, which occurred at the intersection of San Antonio and San Bernardino avenues, Turner was thrown from his machine and was taken to his home, where he was given medical attention. Mrs. Turner is suffering from bruises and severe shock.

Train Hits Auto Truck; Driver Is Expected to Die

By a "Times" Staff Correspondent

LONG BEACH, May 14.—S. R. Badwell, 28 years of age, a truck driver for the Consolidated Lumber Company, probably was fatally injured today when a north-bound Pacific Electric train crashed into his truck at Willow street, just beyond the city limits.

The motorman of the train was George A. Herald of Los Angeles. Badwell is reported to have jumped from his truck as he saw the train approach, and was caught under the wheels of the front car and dragged ninety feet. He was internally injured, and both legs were crushed.

The injured man was taken to Seaside Hospital. He is married and lives with his father and mother at 981 Park Circle.

New Angle Is Injected Into Disappearance

[EXCLUSIVE DISPATCH.]

SANTA BARBARA, May 14.—Search for Marie Jose Boronda, who disappeared a week ago from his home here coatless and without money, continues. Today a new angle was injected into the disappearance by a statement by Harry Wood, automobile garage man by whom Boronda was employed, who says Boronda stood in fear of his life or of being kidnaped in connection with trouble over an estate left by his father, Jose Jesus Boronda.

The fact that the page in the birth records of the Monterey Mission, where the missing man's birth was recorded, is said to have been torn out, adds to the mystery. It is asserted certain relatives, seeking the estate, had attempted to question the legitimacy of Boronda's birth, to defeat his interest in the estate.

The estate, which is said to be large, is now involved in litigation in Ventura.

ADMITS CHECK WORK

Young Woman Faces Charges At Santa Monica

By a "Times" Staff Correspondent

SANTA MONICA, May 14.—Mrs. L. Kimball, 22 years of age, today admitted to Santa Monica police that she had cashed checks without sufficient funds in many California cities, according to police report.

The young woman was arrested yesterday in San Diego and was brought back to Santa Monica by Dectective Sergt. William Fandlin, to answer a charge preferred by L. M. Perry, cashier of the Citizens' State Bank here.

Mrs. Kimball is said to have admitted that she had obtained money from banks in Los Angeles, Pasadena, San Francisco, San Diego and Santa Monica. She was released on $1000 bond and hearing was set for tomorrow at 2 p.m.

STUNT FLYER HELD

By a "Times" Staff Correspondent

VENICE, May 14.—Joe Hoff, local stunt flyer, was arrested on a warrant sworn to by Col. James Cresson, who asserts the aviator's tailor shop is being operated without a license. Hoff will appear before Police Judge Walter Rennie Friday afternoon to answer to the charge. He was released on $25 bail.

BABIES PERILED BY GARAGE FIRE

Mothers Also in Danger as Hospital is Threatened

Woman Severely Burned in Giving Alarm

Bakersfield Volunteers Aid Putting Out Blaze

[EXCLUSIVE DISPATCH.]

BAKERSFIELD, May 14.—Mrs. H. A. McGregor was severely burned at noon today in a fire which destroyed the McGregor auto repair shop on South H street and seriously threatened a private maternity home, in which seventeen mothers and their new-born babes were confined. As the hospital is only a short distance from the city limits, the fire department sent an engine to protect the women and children. Sparks from the burning garage set the place on fire several times. An appeal for help was made to the department by heads of the institution.

Mrs. McGregor, noticing a small fire in the garage, rushed into the building only to stumble over a large pan of gasoline, which immediately went up in flames. Saturated with the gasoline she was caught in the blaze and badly burned about the body, arms and neck. She was taken to a neighbor's home where she is being treated.

A large car, belonging to Holmes Blakeslee, local auto dealer, was destroyed. The damage is estimated at several thousand dollars. Volunteer fighters extinguished the blaze, the shop being outside the city limits.

San Bernardino Mayor Starts Administration

[EXCLUSIVE DISPATCH.]

SAN BERNARDINO, May 14.—With but three changes in the appointive official personnel of the city's staff, Mayor S. W. McNabb today began the two-year administration to which he was elected a month ago.

Mayor McNabb announced a constructive program for the development of the city, adding a commission to revise the city's zoning ordinance, declared invalid in a recent decision by Superior Judge Benjamin F. Warmer.

In an inaugural statement the Mayor said:

"I desire at this time to appoint a committee for the purpose of revising the city building ordinance which commitee will advise with the City Attorney in regard to the forming of a new building ordinance for the city, which, under the conditions of rapid growth now existing, I believe necessary."

The committee includes George Herz, E. H. Gee, Frank L. Cooley, C. E. Johnson, F. D. Keller and Howard E. Jones.

The Mayor's appointments to various positions in city departments are: Chief of Police, A. A. Burcham; superintendent of parks, M. W. Neiman; superintendent of streets, L. R. Lothrop; city health officer, C. C. Owen.

Chairman of the board of water commissioners, A. M. Ham; superintendent of the cemetery commission, Mrs. Jonas S. Wood; city engineer, C. E. Johnson; city electrician, William H. Harrison; building inspector, Henry F. Wegnori; food inspector, Dr. W. R. O'Neil; sanitary officer, Frank C. Jordan; city treasurer, W. A. Boren, and chief of the fire department, O. W. Newcombe.

ALTADENANS MAKE PLANS FOR ZONING

By a "Times" Staff Correspondent

ALTADENA, May 14.—A committee to formulate plans for the zoning of Altadena was appointed today by William S. Grassie, president of the Altadena Citizens' Association. The purpose of the proposed zoning is to exclude oil stations, stores and other commercial buildings in the residential district and to provide a definite plan for the development of the suburb. The committee will have its first meeting tomorrow. Members of the committee are Ralph Chapman, Harold G. Simpson, Victor Falkenau, John C. Harmon, Charles O. Perrin, James A. Scott, C. A. MacDonald. W. S. Grassie is an ex-officio member.

LONG BEACH BEHIND IN PAVING SCHEDULE

By a "Times" Staff Correspondent

LONG BEACH, May 14.—Long Beach is about ten miles behind its paving schedule because it has been impossible to get materials quickly enough, Service Director A. L. Ferver said today.

The program calls for the completion of twenty-eight miles of paving by June 30 next. Mr. Ferver says that, at the rate materials have been arriving, it is unlikely that more than twenty miles at the most will be completed or under construction at that time.

TO TELL BOARD PLANS

[LOCAL CORRESPONDENCE.]

HUNTINGTON PARK, May 14. The Brotherhood of the First Methodist church has planned to have a dinner on the evening of next Friday at which time Gordon Whithall will give information regarding the proposed plans of the Regional Board of Los Angeles county.

ERECT GAS COMPRESSORS

[EXCLUSIVE DISPATCH.]

VENTURA, May 14.—Work has been started by the Southern Counties Gas Company on two large compressors, each to cost $11,000 for supplying natural gas to Santa Barbara from the Avenue field. Work on the lines to the northern city will start next month.

The Wire Tappers

-by Arthur Stringer

SYNOPSIS OF PREVIOUS INSTALLMENTS

Jim Durkin earns his living as a telegrapher until the lure of easy money in wire tapping leads him from the straight and narrow to a cell in jail. MacNutt, a crooked race track manipulator, needs Durkin's brains and experience in his business and secures his freedom. At MacNutt's headquarters Durkin meets Frances Candler, a clever young Englishwoman, with whom he is to work. In the days that follow a mutual desire for honest living proves a bond between the couple and with the coming of love they plan a new life. Shortly after MacNutt's place is raided by the police and to elude arrest Frances journeys to England. On her return voyage she meets a young Englishman who is smuggling to New York a rare diamond which he has stolen, known as the Blue Pear. After meeting Frances the youthful culprit has a change of heart and when she suggests that he return the gem to its owner he gives it to her for that purpose. But the diamond is stolen from Frances by the wife of Ottenheimer, a Fifth avenue jeweler. Back in New York Frances learns that the stone has been placed in Ottenheimer's vault and Durkin's wire-tapping skill aids a worthy cause when he cuts in on the jeweler's telephone line and learns the vault's combination. That night Durkin enters the store.

Step by step he crept back to the inner offices, followed by the murmurous ticking of a dozen noisy clocks, declaiming his presence. From the door in front of where the safe stood, gloomy, minous, impregnable-looking, he lifted a seemingly innocent rubber mat. As he thought, it had been attached to a burglar-alarm apparatus. Dropping on one knee, he repeated his formula, number by number, each time listening for the telltale click of the falling ward. Then, turning the nickel lock-knob, he heard the many-barred lock chuck back into place.

The next moment the ponderous doors were open, and Durkin's little thumb-nail electric lamp was exploring the tiers of inner compartments.

He still carried his drill with him; and, once he had found the private drawer he wanted, the softer iron of the inner fittings offered little resistance to a brutally impatient one-eighth bit. After two minutes of feverish work, he was able to insert the point of his furnace poker into the drawer, and firmly but gently pry it open.

The next moment his blackened and oily fingers were rummaging carelessly through a fortune or two of unset stones, through little trays of different tinted diamonds, through crowded little cases of Ceylon pearls and Uralian emeralds. At last, in a smaller compartment, marked "I. Ottenheimer,' he found a gunmetal case sealed up in an envelope. The case itself, however, was securely locked. Durkin hesitated for one-half second; then he forced the lid open with his steel screw-driver.

One look was enough. It was the blue pear.

He stooped and carelessly brushed up the steel cuttings under his shoeless feet. As carefully he closed the inner drawers of the safe. His hand was on the nickel lock-knob once more, to swing the ponderous outer doors shut, when a sound fell on his ears, a sound that made his very blood chill and tingle and chill again through all his tense body.

It was Frank's voice, outside the same building in which he stood, not a hundred feet away from him, her voice shrilly screaming for help.

His first mad impulse was to rush out to her, blindly. A second precautionary flash of thought kept him rooted to the spot, where he stood listening. He could hear confused, sharp voices, and the scuffling of feet. He heard the quick scream again; then guttural, angry protests. Some subliminal prompting told Durkin that the scream was not one of terror, but of warning.

Snapping out his incandescent lamp, he stole cautiously forward through the row of partitioned, heavily carpeted little offices, and, without showing himself, peered toward the shop front. As he did so, a second involuntary thrill of apprehension sped up and down his backbone. The street door itself was open. Already half way in through that door was a dark, stoutly built man. He stood struggling in the arms of a determined young woman. That woman, Durkin could see, was Frances Candler. And all the while that she was clinging to him and holding him she was crying lustily for help.

The next moment Durkin made out the man. It was Ottenheimer, himself. For some unknown reason, he hastily surmised, the diamond merchant had intended to drop into his own office. But why, he still asked, was Frank taking such risks?

Durkin did not try to work the thing out in its minute details. Like a flash, he darted back to the open safe. He swung the big doors to, locked them, caught up his drill, and the loose strands of wire, and then backed quickly out through the steel door, securing it with a deft twist or two of a piece of his number twelve. The outer cellar door he as quickly closed after him.

Then he flew upstairs, two steps at a time, rebolted the photographers' hall door, replaced the transom as he swung up through it, and as hurriedly refitted the loose iron bar in the roof fencing.

Three minutes later a well-dressed gentleman, wearing a black hat and carrying a large leather suit case, stopped, with a not unnatural curiosity, on his way up Fifth avenue, to inquire the meaning of an excited little crowd that clustered about two policemen and a woman in the doorway of Ottenheimer & Co.

He drew up, casually enough, and listened while a short, stout and very indignant man spluttered and gesticulated and angrily demanded how any one should dare to stop him from going into his own store. He was the owner of the place — there was his own watchman to identify him—and somebody would be "broke" for this tomfoolery, he declared, with a shake of the fist toward the silent sergeant beside him.

The young woman, who chanced to be veiled, explained in her well-modulated, rich contralto voice that the hour had seemed so unusual, the store had looked so dark inside, even the burglar alarm, she stubbornly insisted, had rung so loudly, that, naturally, it had made her suspicious. She was sorry if it was a mistake. But now the officers were there; they could attend to it—if some one would kindly call a taxi for her.

The sergeant beside her and Ottenheimer agreed with her, and stepping out and stopping an empty motor cab on its way up the avenue, turned back to the still enraged owner of the store and solicitously advised him to go home and cool down.

"You hold that woman!" demanded Ottenheimer, husky with rage. "You hold that woman, until I examine these premises!"

The young woman, obviously, and also quite naturally, objected to being held. There was a moment of puzzled silence, and then a murmur of disapproval from the crowd, for about the carefully gloved girl in the black street gown and plumed hat clung that nameless touch of birth and bearing that marked her as a person who would be more at home in a limousine than in a wind-swept doorway.

"The lady, of course, will wait!" quietly but deliberately suggested the black-hatted man with the suit case, looking casually in over the circling crowd of heads.

The sergeant turned, sharply, glaring out his sudden irritability.

"Now, who asked you to butt in on this?" he demanded, as he impatiently elbowed the pressing crowd further out into a wider circle.

"I merely suggested that the lady wait," repeated the man in the black hat, as unperturbed as before.

"Of course, officer, I shall wait, willingly," said the girl, hurriedly, in her equally confident, low-noted rich contralto. She drew her skirts about her, femininely, merely asking that the shop owner might make his search as quickly as possible.

Otteinheimer and the doubtful-minded sergeant disappeared into the gloom of the midnight store. As the whole floor flowered into sudden electric luminousness, Durkin thanked his stars that he had had sense enough to leave the lighting wires intact.

"Everything's all right; you may go, miss," said the sergeant, two minutes later. "I guess old Isaac's had an early nightmare!" And the dispersing crowd laughed sympathetically.

The woman stepped into the motor cab, and turned toward Broadway.

Safely around the corner, she picked up the waiting Durkin.

"That was a close one—but we win!" he murmured jubilantly.

"You've got it?"

"I've got it,' 'he exulted.

The woman at his side, for some vague reason, could not share in his joy. Intuitively in that moment of exhaustion, she felt that their triumph, at the most, was a mere conspiracy of indifference on the part of a timeless and relentless destiny. And in the darkness of the carriage she put her ineffectual arms about Durkin, passionately, as though such momentary guardianship might shield him for all time to come.

She shook her abstractedness from her, with a long and fluttering sigh.

"Jim," she asked him, unexpectedly, "how much money have you?"

He told her, as nearly as he could. "It's hanged little, you see!" he added, not understanding the new anxiety that was eating at her heart—"but I've been thinking of a plan!"

"Oh, what now?" she asked miserably, out of her weariness.

She knew, well enough, the necessity of keeping up, of maintaining, both activity and appearances. She knew that wrong-doing such as theirs, when without even its mockery of respectability and its ironical touch of dignity was loathsome to both the eye and the soul. But she found that there were moods and times, occurring now more and more frequently, when she dreaded each return to that subterranean and fear-haunted world. She dreaded it now, not so much for herself, as for Durkin; and as he briefly told her of his plan, this feeling grew stronger within her.

"Then if it must be done," she cried," let me do the worst part of it!"

He looked at her, puzzled, not comprehending the source of her passionate cry, blindly wondering if her overadventurous life was not getting a deeper and deeper hold on her. But her next question put him to shame.

"Jim, if I help you in this, if I do all that has to be done, will you promise me that you will make it bring you closer to your work on your amplifier, and your transmitting camera? Can't you promise to get back to that decent work once more?"

"I'll promise, if you'll make me one promise in return," said Durkin, after a moment of silent thought.

"What is it?" she asked.

"Will you let me hold over this Singford stone, for a few weeks?"

"But why?" she asked, aghast.

"To oil the curtain that has to go up on our next act!" he answered grimly. "I mean a few hundred, now, would make things so simple again."

"No," she protested fiercely, "it must not, it shall not, be done. The blue pear must go back to London tomorrow!"

"It will mean some hard work for us both, then."

"I can't help that Jim. We'll have to face it together. But this stone is a thing we can't trifle with, or equivocate over. I should hate myself, I should even hate you, if I thought it wasn't to go back to London by express tomorrow morning!"

"Then back it goes!" said the man at her side. He could see, even in the dim light of the taxi, the rebellious and wounded look that had crept into her face.

"Whatever it brought me, I couldn't endure your hate!" he said, taking her hand in his.

(Continued in Tomorrow's Times)

[Copyright by Bobbs-Merrill Co.]

An Exception

Mr. Howell: Health is better than wealth.

Mrs. Powell: Not for your prospective heirs.—[Houston Post.

SHIPPING and Los Angeles Harbor NEWS

SHIPPING

LOS ANGELES HARBOR

ARRIVED—MONDAY, MAY 14

Steamer Admiral Fiske, from Portland and San Francisco.
Steamer Georgian, from Portland and San Francisco.
Steamer West Greylock, from New York and Boston.
Tanker Agwibay, from New York.
Tanker Montebello, from Martinez.
Steamer Ernest H. Meyer, from Columbia River.
Tanker William Rockefeller, from New York.
Steamer Santa Inez, from Seattle.
Steamer Katherine, from Eureka.
Steamer Coquille River, from Fort Bragg.
Steamer Yellowstone, from Fort Bragg.
Steamer Samoa, from Eureka.

SAILED—MONDAY, MAY 14

Steamer Admiral Fiske, for San Diego.
Tanker Warwick, for Martinez.
Steamer Thomas Crowley, for Tacoma.
Tanker I. C. White, for New Orleans.
Tanker Sunbeam, for Philadelphia.
Japanese tanker Ondo, for Tokuyama.
British steamer Tascalusa, for Hongkong.
Steamer Fort Bragg, for Redondo.
Tanker Durango, for Fall River.
British steamer Dominion Miller, for San Francisco.
Steamer Ryder Hanify, for San Diego.
Steamer Wilmington, for Eureka.

PASSENGER SCHEDULE

TO ARRIVE

May 15—Admiral Fiske, San Diego, 8 p.m.
May 16—Harvard, San Francisco, 10 a.m.
May 17—Yale, San Diego, 10 a.m.
May 17—Humboldt, San Francisco, 6 a.m.
May 17—Ruth Alexander, Seattle, 3 p.m.

TO DEPART

May 15—Yale, San Francisco, 4 p.m.
May 16—Admiral Fiske, Portland, 10 a.m.
May 16—San Francisco, 4 p.m.
May 17—Yale, San Diego, 3 p.m.
May 17—Ruth Alexander, San Diego, 10 p.m.
May 17—Humboldt, San Francisco, 8 p.m.

CATALINA SERVICE

Steamer Avalon leaves Water-street shed, Wilmington (foot of Canal avenue,) 10 a.m. daily, arriving Avalon at 12:25 p.m. Returns leaving Avalon at 4 p.m., arriving Wilmington at 6:30 p.m.

SCHEDULED ARRIVALS

(Cargo Carriers Only)

TUESDAY, MAY 15

Steamer Admiral Fiske, from San Diego, 3 p.m.
Tanker William G. Warden, from New York.
Steamer Colusa, from Talara.
Tanker Agwistar, from New York.
Schooner Edna Christenson, from Gray's Harbor.
Steamer Viking, from Everett.
Steamer India Arrow, from Hongkong.
Steamer Hartwood, from Portland, Or.
Steamer Florence Luckenbach, from New York.
Steamer Margaret Dollar, from Baltimore.

SCHEDULED DEPARTURES

(Cargo Carriers Only)

TUESDAY, MAY 15

Steamer Yale, for San Francisco, 4 p.m.
Steamer Dix, for San Francisco.
Steamer Cacique, for San Francisco.
Japanese tanker Shiriyu, for Tokuyama.
Steamer Canadian Prospector, for San Francisco.
Steamer Edward Luckenbach, for San Francisco.
Steamer Georgian, for New York.
Tanker Montebello, for Martinez.
Tanker William Rockefeller, for New York.
Steamer West Sequana, for Orient.

IN PORT

German steamer Principio, Bethlehem shipyard.
Ferry San Leandro, L. A. Shipyard.
Steamer Moricopa, Bethlehem shipyard.
Steamer W. R. Chamberlain, Jr., Blinn Lumber Co.
Steamer Svea, Outer Harbor wharf.
Barge Mesa, Mormon Island Channel.
Steamer Avalon, Wilmington Transportation Company wharf.
Steamer Cabrillo, Catalina Terminal.
Steamer Hermosa, Catalina Terminal.
Schooner Wm. G. Irwin, anchored in outer harbor.
Motorship Alejandro, anchored in outer harbor.
Steamer Nehalem, Hammond Lumber dock.
Steamer Columbia, Southern Pacific slip.
Steamer El Cicuta, West basin.
Steamer Meriden, E. K. Wood Lumber Company.
Steamer Barbara C., L. W. Blinn Lumber wharf.
Schooner Fort Laramie, Consolidated Lumber dock.
Steamer Point Adams, E. K. Wood Lumber dock.
British steamer Dominion Miller, outer harbor wharf.
Schooner George E. Billings, anchored in outer harbor.
Schooner W. H. Talbot, anchored outer harbor.
Steamer George L. Olson, outer harbor wharf.
Steamer Vanguard, outer harbor dock.
Steamer Point Arena, Southern Pacific slip.
Steamer Centralia, San Pedro Lumber dock.
Steamer Point Judith, McCormick Lumber wharf.
Steamer Munaires, Pier A.
Motorship Culburra, Pacific Steamship dock.
Steamer Thomas Crowley, San Pedro Lumber wharf.
Steamer Annette Rolph, Southern Pacific slip.
Steamer Dix, Vegetable Oil dock.
Steamer Multnomah, Southern Pacific wharf.
Steamer Canadian Prospector, Outer Harbor wharf.
Steamer Katrina Luckenbach, Pier 1.
Steamer Edward Luckenbach, Pier 1.
Steamer Cacique, Pacific Mail dock.
Barge Dacula, Union Pacific dock.
Steamer Stanwood, L. W. Blinn Lumber dock.
Steamer John C. Kirkpatrick, Hammond Lumber dock.
Steamer Frank D. Stout, outer harbor wharf.
Steamer Washington, L. W. Blinn dock.
Steamer Artigas, anchored beyond breakwater.
Steamer Fort Bragg, Southern Pacific slip.
Steamer Ryder Hanify, Southern Pacific slip.
Steamer El Cedro, West Basin.
Japanese navy tanker Shiriyu, anchored in Outer Harbor.
Steamer Steel Age, berthed at Norton, Lilly wharf.
Steamer City of Victoria, berthed at Union Pacific wharf.
Steamer City of Los Angeles, north of First street.
British tanker Tascalusa, on L. A. shipyard dry dock.
Steamer Nebraskan, pier A.
Steamer Mobile City, Norton, Lilly wharf.
Tanker Sunbeam, anchored in outer harbor.
Tanker I. C. White, anchored in outer harbor.
Steamer West Sequana, pier A.
Steamer Ernest H. Meyer, Southern Pacific slip.
Steamer Prentiss, Southern Pacific slip.
Steamer West Greylock, Outer Harbor wharf.
Steamer Georgian, Outer Harbor wharf.
Steamer Samoa, Hammond Lumber dock.
Steamer Santiam, Hammond Lumber dock.
Steamer Coquille River, Outer Harbor dock.
Steamer Yellowstone, Southern Pacific wharf.
Steamer Santa Inez, Outer Harbor dock.
Steamer Katherine, Southern Pacific slip.
Steamer Montebello, Union Oil dock.
Steamer Agwibay, West Basin.
Steamer William Rockefeller, Standard Oil dock.

COASTWISE CARGO CARRIERS

Steamer Carmel, Willapa.
Steamer San Jacinto, Gray's Harbor, April 14.
Steamer El Abeto, Buckley Bay, B. C.
Barkentine Conqueror, Tacoma, April 11.
Barkentine Makawell, Gray's Harbor.
Steamer Ernest H. Meyer, Aberdeen.
Steamer Daisy Putnam, Portland.
Steamer Shasta, Aberdeen.
Steamer Quinault, Tacoma.
Steamer Santa Inez, Seattle.
Steamer Brookdale, Seattle.
Steamer Brookings, Portland.
Steamer Yellowstone, Coos Bay.
Steamer Idaho, Aberdeen.
Steamer Wahkeena, Portland.
Steamer Multnomah, St. Helen's.
Steamer Tahoe, Prescott.
Steamer J. B. Stetson, Aberdeen.
Schooner Alice Cooke, Mukilteo.
Steamer C. A. Smith, Coos Bay.
Schooner Vigilant, Gray's Harbor.
Steamer John C. Kirkpatrick, Tacoma.
Steamer Port Angeles, Port Angeles.
Steamer Ryder Hanify, Columbia River.
Steamer Stanwood, Tacoma.
Steamer Flavel, Portland.
Steamer Skagway, Vancouver, B. C.
Motorship Culburra, Tacoma.

OFFSHORE—LOADING

Danish steamer Arabien, Antwerp.
Steamer Elkridge, Singapore.
Steamer Cyclops, Swansea.
Steamer Dorothy Luckenbach, Boston.
Steamer Jacob Luckenbach, Mobile.
Steamer Sudbury, New Orleans.
Steamer Madison, New Orleans.
Tank steamer Hahira, Pensacola.
British steamer Astyanax, Liverpool.
Steamer Robin Hood, New York.
Japanese steamer Mexico Maru, New Orleans.
British steamer City of Newcastle, London.
British steamer Grace Dollar, Singapore.
Japanese steamer Havre Maru, Singapore.
British steamer Esther Dollar, Marseilles.
British steamer Harold Dollar, Manila.
Japanese steamer Anyo Maru, Hongkong.
Japanese steamer Mexico Maru, New Orleans.
Japanese steamer Ginyo Maru, Valparaiso.

OFFSHORE—EN ROUTE

British steamer Colegian, Port Sudan, Feb. 25.
Steamer Chas. H. Cramp, New York, via Balboa, April 9.
Japanese steamer Kiyo Maru, Nagasaki, April 5.
Steamer West Notus, Buenos Aires, via Bahia, April 7.
Danish steamer Kina, Hamburg, April 12.
British steamer Greystone, New York, April 14.
British steamer Belgrade, from Buenos Aires, April 10.
Norwegian steamer Regulus, Arica, April 15.
French steamer Indiana, Bordeaux, April 7.
Steamer President Harrison, Buenos Aires, April 24.
Steamer Montirello, Hamburg, April 18.
Norwegian steamer Baja California, Buena Ventura, April 22.
Steamer Arizonan, Hamburg, April 1.
Steamer Colusa, Iquique, April 23.
British steamer Defender, Liverpool, April 20.
Steamer West Prospect, Manila, April 17.
Dutch motorship Drechtdijk, Rotterdam, April 14.
Steamer West Chopaka, Singapore, April 19.
Steamer Blue Triangle, Portland, Me., April 12.
Steamer Lewis Luckenbach, Boston, April 13.
Tanker Lio, New Orleans, April 8.
Steamer Castle Town, New York, April 10.
Steamer James B. Duke, New York, April 14.
Steamer Steelmaker, New York, April 18.
Steamer Florence Luckenbach, New York, April 21.
Steamer Ecuador, New York, April 24.
Steamer Santa Paula, New York, May 1.
Steamer West Jappa, Sydney, N. S. W., April 12.
Norwegian steamer Romulus, from Valparaiso, April 2.

Norwegian tanker San Joaquin, Antofogasta, May 5.
Tanker William G. Warden, Baltimore, April 27.
Steamer Steel Seafarer, Baltimore, May 2.
Steamer Pacific, Baltimore, May 15.
Tanker Agwilake, Boston, April 23.
British tanker San Gerardo, Buenos Aires, April 26.
British tanker San Melito, Buenos Aires, May 4.
Tanker Chinampa, Fall River, April 29.
Tanker Edward L. Doheny, Jr., New Orleans, April 29.
Tanker Edward L. Doheny, New York, April 26.
Tanker Agwistone, New York, April 30.
Tanker M. F. Elliott, New York, April 30.
Tanker John Worthington, New York, May 2.
Tanker Agwisea, New York, May 2.
Tanker Agwihavre, New York, May 4.
Tanker Caddo, New York, May 5.
Tanker Agwimex, Philadelphia, April 28.
Japanese Navy tanker Notoro, Tokuyama, April 30.
Japanese Navy tanker Tsurumi, Tokuyama, April 30.
Tanker Muskogee, Balboa, May 7.
Tanker Swifteagle, Fall River, May 6.
British steamer British Workman, Grangemouth, May 2.
Japanese steamer Woyo Maru, New York, May 4.
Tanker Caddo, New York, May 5.
Tanker Agwisun, New York, May 5.
Tanker Dillwyn, New York, May 6.
Tanker Charles Pratt, New York, May 7.
Tanker Thomas H. Wheeler, New York, May 7.
Tanker Halsey, New York, May 8.
Tanker Huguenot, New York, May 9.
Tanker S. C. T. Todd, Port Arthur, Tex., May 5.
Japanese steamer Rakuyo Maru, Valparaiso, April 30.

THE TIDES

Tides are given in the order of their occurrence. On some days but three tides occur, the fourth tide occurring the following morning. Heights are reckoned from mean low water.

	Low.	High.	Low.	High.
May 15	3:15	9:31	2:34	8:58
	0.3	4.1	1.5	5.8
May 16	3:47	10:08	2:38	9:25
	0.3	4.0	1.7	6.0
May 17	4:17	10:47	3:24	9:53
	0.4	3.9	1.9	5.8
May 18	4:52	11:31	3:54	10:25
	0.3	3.3	2.1	5.7
May 19	5:32	12:23	4:32	11:02
	0.2	3.6	2.3	5.5
May 20	6:19	1:23	5:20	11:50
	0.0	3.6	2.5	5.2

ARRIVALS AND CLEARANCES AT WORLD'S PORTS

[BY A. P. NIGHT WIRE.]

SAN FRANCISCO, May 14.—Arrived: Birmingham City, New York, 5:43 a.m.; Vanguard, Stewart's Point, 4:35 a.m.; American Star, New York, 5:20 a.m.; Cuba, Portland, 7:30 a.m.; Lassen, Gray's Harbor, 8:15 a.m.; Samaria (Br.) New York, 9:30 a.m.; Siberia (Jap.) Hongkong, 10:10 a.m.; Alvarado, New Orleans, 11:35 a.m.; Charles Christenson, Willapa, 9:45 a.m.; Willamette, Astoria, 12 noon; Nile (Br.) Hongkong, noon; Kewanee, Seattle, 12:25 p.m.; San Francisco (Swed.) Astoria, 1:15 p.m.; Sea Lion, Astoria, noon; Norlina, New York, 2:45 p.m.

Sailed: William H. Doheny, Honolulu, 2:05 a.m.

PORTLAND (Or.) May 14.—Arrived: Wabash, Tacoma, 2:30 a.m.; Simaloer, Bataria and way ports, 3 p.m.; Kongosan Maru, Kobe, via San Francisco, 9 p.m.; Admiral Schley, San Diego and way ports, 10 a.m.; La Purisima, Los Angeles, 7:15 p.m.; S. P. Porter, Gaviota, 11:30 p.m.

Departed: Col. E. L. Drake, San Francisco, 3 a.m.; Tone Maru, Fushiki, 1 p.m.; Dakotan, New York and Boston, 10 p.m.; Andrea F. Luckenbach, New York and Philadelphia, via Puget Sound, 1 p.m.

VANCOUVER, May 14.—Arrived: Wheatland Montana, 5 a.m., Seattle.

Departed: Canadian Volunteer, Ocean Falls.

SAN DIEGO, May 14.—Arrived: Everett, Portland, Or., 3:20 p.m.; Brunswick, Eureka, 8 a.m.

Departed: Neches, Wilmington, 8:30 a.m.; fuel steamer Jason, Los Angeles, 5 p.m.; Brunswick, Eureka, 5 p.m.

SEATTLE, May 14.—Arrived: Commercial Trader, 12:15 p.m., Portland; H. F. Alexander, 1:10 p.m.; Ranier, 3:45 p.m.; Admiral Farragut, 2 a.m., San Francisco; Jefferson, 3:45 a.m.; Admiral Rogers, 2:15 a.m.; Valdez, 1 p.m., Alaska; Santa Clara, 1:30 a.m.; Kokhan Maru, 3:30 p.m., Everett; Arizona Maru, 3:10 p.m., Yokohama; Apex, 7:15 a.m., Anacortes; Roosevelt, 6 p.m., Los Angeles; Lurline, 9 p.m., Tacoma.

Departed: President Hayes, 12:30 p.m., South America, via San Francisco; Jeptha, 11:30 a.m.; Admiral Farragut, 3:20 p.m., Tacoma; President Jackson, 11:30 a.m.; Orient; Carolyn Frances, 10:50 a.m., Kuskokwim River; schooner Camano, 2:15 p.m., Winslow; Admiral Rodman, 3:30 p.m., Port Angeles.

JUNEAU, May 14.—Departed: Admiral Watson, 11 p.m., northbound; Victoria, yesterday, southbound.

BELLINGHAM, May 14.—Departed: Lurline, yesterday, Tacoma.

COOS BAY (Or.) May 14.—Arrived: Tramp Osprey, Rogue River, 10 a.m.

TACOMA (Wash.) May 14.—Arrived: Jeptha, Seattle, 3:20 p.m.; Lurline, Bellingham, 6:30 a.m.; Anyox, British Columbia, 10 p.m.; Admiral Farragut, Seattle, 6 p.m.

Sailed: Lurline, Honolulu, 6 p.m.; Admiral Farragut, Seattle, 9:30 p.m.; Charles H. Cramp, Atlantic Coast, midnight.

ARRIVED

CHERBOURG, May 14.—Mauretania, New York.
LONDON, May 14.—President Monroe, New York.
SOUTHAMPTON, May 13.—Homeric, New York.
CHRISTIANSAND, May 13.—United States, New York.
KOBE, May 11.—West Cactus, San Francisco.
NEW YORK, May 14.—George H. Jones, Los Angeles; Edgar Bowling, Seattle.
AUCKLAND, May 10.—Berengar, San Francisco.
HONGKONG, May 12.—President Madison, Tacoma; Tenyo Maru, San Francisco.
PLYMOUTH, May 14.—Veendam, New York.
LIVERPOOL, May 14.—Cedric, New York.
HAMBURG, May 8.—Bayern, New York.

SAILED

PLYMOUTH, May 14.—France, New York.
SOUTHAMPTON, May 13.—Canopic, New York.
GOTHENBURG, May 12.—Stockholm, New York.
CHERBOURG, May 12.—Aquitania, New York.
LIVERPOOL, May 12.—Scythian, Boston.

TESTS FOR SONGBIRDS

Canaries Must Pass Inspector Before They Can Enter America

During the last fiscal year 154,547 canaries were imported into this country under permit. The number of canaries entered for the Christmas trade, though smaller than in years prior to the war, was more nearly normal than for some seasons past.

A large proportion of the song canaries are imported from Bremen, Germany, where they are collected in the Hartz Mountains from peasants who raise them. One of the functions of the Biological Survey is to inspect all entries of foreign birds and mammals into the United States to prevent the introduction of undesirable species. Permits for as many as 17,000 canaries in different lots have been issued in a day, and single shipments of more than 3000 birds are common.

Each canary is placed in a cage by itself at the point where the birds are gathered. These cages are set in tiers containing three cages one way and seven the other, then the tiers are placed one above the other, in a "package" about five feet high secured by strips of wood and protected by canvas. In this form the birds are shipped and are fed and watered every day during their journey. An inspector goes over the shipment when it reaches port, requiring the package to be taken apart and the center row shown, to make sure that only healthy canaries and nothing but canaries are in the consignment.

It is further ascertained that each canary is a real singer by placing the little cages in sunny windows in the importer's place of business. Those that immediately begin to sing are marked to indicate that they may be sold; the silent ones are put aside for a while or with other singers until they too have been heard.—[From Department of Agriculture Bulletin.

News of Ships and Sailings at Pacific Ports

[BY A. P. NIGHT WIRE.]

SAN FRANCISCO, May 14.—Four foreign flag passenger liners arrived here today within a period of six hours and after passing pratique landed more than 1500 passengers from all parts of the world. Today's arrivals marked a new record for the port of San Francisco. The first vessel in was the Union Line steamer Tahiti from Sydney and way ports, with the largest passenger list brought from the Antipodes since the war. The Japanese steamer Siberia Maru was the next entry, followed by the world liner Samaria of the Cunard Line. The China Mail liner was the last to arrive, with passengers from Hongkong. It was announced that the Tahiti broke all records on the last voyage from San Francisco to Papeete, the trip being made in nine days and nineteen hours.

A consignment of 500 cases of Malaga grapes, arriving on the steamer Tahiti, could not be placed on the local markets as originally intended because a ruling of the State horticultural authorities barred the fruit on account of the prevalence of the Mediterranean fly in Australia. The grapes will be sent to Chicago, where no restrictions are in vogue.

The Oceanic liner Ventura from Sydney will arrive tomorrow with one of the largest passenger lists she has carried this year.

TACOMA, May 14.—The Jeptha, General Steamship Corporation vessel, reached Tacoma Monday from Seattle. She is loading some 500 tons of box shooks, as well as a large quantity of flour for the west coast of South America. She expects to get out again Tuesday morning.

The Matson Navigation Company steamer Lurline was in and out Monday. She took on about 1500 tons of general merchandise for Honolulu, sailing again at 6 p.m.

The Swedish motorship Rexton is looked for at the port pier on Tuesday, where she is scheduled to load between 500,000 and 700,000 feet of lumber.

Carrying a heavy load of lumber for the Atlantic Coast, the Charles H. Cramp sailed at midnight Monday.

The Santa Ana will arrive at the commercial dock Tuesday, it is expected. She will take on a general cargo for Kuskokwim River, Alaska.

SEATTLE, May 14.—The largest list of passengers leaving here for the Far East in many months was carried by the President Jackson of the Admiral-Oriental Line, which left today. A large crowd at the pier contained many Navy uniforms, Lieutenant-Commander Garrett K. Davis and his family leaving for his new station at Manila and the wife of Rear-Admiral W. W. Phelps, commander of the China squadron, were passengers.

Capt. A. C. Jansen, who died today near Ketchikan while acting as pilot of the Admiral Evans of the Pacific Steamship Company, had been suffering several months from an internal complaint that is believed to have been aggravated by his age, 77. He has served the Pacific Steamship Company and its predecessors since 1897, and since 1916 had been a pilot in Alaskan waters. Officials of the Admiral Line began a search for relatives of Capt. Jansen.

The Valdez when she arrived here today from Alaska ended her last voyage for the Alaska Steamship Company, which has sold her to Sullivan Brothers of Chicago. She is going to the Great Lakes for service. Capt. H. C. W. Klein, who took the Juneau to the Great Lakes, will have charge of outfitting the Valdez for her voyage. The Valdez and the Juneau were engaged in ore transportation on the Great Lakes before coming to Seattle in 1916.

The Pacifico (Norwegian) has been fixed to carry a cargo of lumber from Puget Sound to the west coast of South America, it was announced today. She is on her way from Vancouver, B. C., to Los Angeles having been taken for two trips between those ports. Prior to that she was idle more than a year at Winslow.

The Point Judith, which was bought from the Shipping Board by the Pacific Mail Steamship Company for use in the Far East on feeder lines, is due here Wednesday to enter the service of the Everett Packing Company under charter. She is going to the Bristol Bay region with cannery goods.

The barkentine Monitor, which arrived at Port Angeles yesterday, having sailed from Port Natal, South Africa, January 15, is expected to be loaded to Winslow.

VANCOUVER (B. C.) May 14.—A three-watch system and a closed shop are features of a contract that the Seafarers' Union, composed of sailors and firemen, has submitted to shipping companies here. The proposed contract would increase pay by from $15 to $20 a month, give 50c an hour overtime and grant double time for holidays. It would provide that all crews be obtained through the Seafarers' Union.

ASTORIA (Or.) May 14.—The steamer Wallingford with a cargo of lumber from St. Helens sailed last night for Los Angeles.

The steam schooner Daisy Freeman arrived this morning from San Francisco and went to Vancouver to load lumber.

The ships Tonawanda and Chillicothe of the Columbia River Packers' Association Alaska salmon fleet are building up reputations as real clippers. The Tonawanda recently broke the sailing record from this port by making the run to Chignik Bay in sixteen days. Radio messages received at the association's office show the Chillicothe is even doing better than her sister craft, making the run from Astoria to Unimak Pass in eleven days. In Bristol Bay, however, the vessel encountered contrary winds and is being delayed. A radio arriving this morning stated that at 8 o'clock last night she was 200 miles from her destination.

PORTLAND, May 14.—The Kongosan Maru of the Mitsui fleet arrived here today to load wheat and lumber. The lumber cargo will consist of logs, Japanese squares and pilings. Another Mitsui steamer, the Tone Maru, departed tonight for the Orient carrying 3,160,000 feet of lumber. Six Japanese steamers now are in port taking on lumber.

Besides the Japanese steamers loading lumber here, the Montague of the Columbia-Pacific fleet has completed loading 2,000,000 feet of lumber, 2580 tons of wheat and a quantity of miscellaneous freight and probably will depart tomorrow for the Orient.

C. K. West left today for New York to inspect the steamer Eastern Knight, bought from the Shipping Board by local interests acting through the Columbia-Pacific Shipping Company, for which West is operating manager. The Eastern Knight has been chartered to Crowell & Thurlow for intercoastal operation. It will leave the Atlantic Coast next month with freight for Portland and other Coast ports.

LEONARDO'S THUMB IDENTIFIES WORK

We are familiar with the use of the fingerprint as evidence in cases of crime and as a means of identification that sets at defiance every kind of disguise, now it has been called upon for a new and interesting service.

An art collector in New York had obtained an old Italian painting. The canvas was not signed, but it was evidently the work of an artist of no mean ability. The subject and the style indicated that it was a fifteenth-century work, and it was thought probable that it was painted by one of the young men who found their inspiration in the work of that famous artist and universal genius Leonardo da Vinci.

Now, it is a common practice for painters who want to get certain effects that the brush cannot produce to work over the fresh paint on their canvases with thumb or finger. Leonardo used his thumb in that way almost five hundred years ago, and on several of the works that are known beyond question to be his the mark of his thumb is plainly visible today.

The expert to whom the unsigned painting was shown for identification found a thumb mark or two on it. He examined them, and struck by their likeness to the thumb print of Leonardo, he had enlarged photographs of them made. Then he had similar photographs taken of the thumb marks on well-known paintings by Leonardo. The prints proved to be identical. Not only were the convolutions on both exactly the same, but a small scar appeared on both in exactly the same place. Leonardo had signed the unidentified picture as plainly as if he had written his name upon it—and far more authentically for although any forger might have painted Leonardo's signature, no thumb except that of the artist himself could have left that particular mark.—[Youth's Companion.

Average weight of a hen's egg is 60 grams, of which the shell weighs about 6, the white 36 and the yolk 18.

RADIO REPORT

[BY RADIO CORPORATION OF AMERICA.]

WILMINGTON, May 14.—8 p.m. May 13: M. F. Elliott, Balboa for Los Angeles, 125 miles north of Acapulco; noon, Walter Jennings, Los Angeles for New York, 25 miles south of Acapulco; F. Q. Barstow, Los Angeles for New York, 1345 miles north of Cape Mala, noon; W. E. Hutton, Los Angeles for Boston, 204 miles south of Los Angeles, noon; Standard, Los Angeles for New York, 620 miles south of Los Angeles, noon; Rockefeller, Los Angeles from New York, 2358 miles from Balboa, noon; William G. Warden, Baltimore for Los Angeles, 823 miles south of Los Angeles, noon; Robin Hood, New York for Los Angeles, 135 miles south of Cape Fail; Samuel Q. Brown, Los Angeles for New York, 460 miles south of Los Angeles, noon; Byron D. Benson, Los Angeles for New York, 246 miles south of Los Angeles, noon; Coahila, anchored at Llavanas, noon.

8 p.m. May 14: James B. Duke, Balboa for Los Angeles, 830 miles south of Los Angeles, noon; E. L. Doheny III, Balboa for Los Angeles, 658 miles south of Los Angeles, noon; Chattanooga City, Los Angeles for New York, 280 miles south of Los Angeles; Japan Arrow, Los Angeles for New York, 2765 miles north of Balboa, noon; Ipswich, San Francisco for Charleston, 937 miles south of San Francisco, noon; Bethelridge, New York for Los Angeles, 410 miles south of Los Angeles, noon; Astronomer, Balboa for San Diego, 125 miles south of San Francisco, noon; Sabine Sun, Los Angeles for Philadelphia, 334 miles south of Los Angeles, noon; Carolyn, 530 miles south of Los Angeles, bound for New York; Winnebago, Manchester for San Francisco, 700 miles south of San Francisco, noon; Carolinian, Victoria for Los Angeles, 1018 miles south of Cape Flattery; Eurana, Balboa for Los Angeles, 235 miles south of Los Angeles, noon; Regulus, Balboa for San Francisco, 845 miles south of San Francisco; W. S. Rheem, Los Angeles for New York, 335 miles south of Los Angeles; Robin Hood, New York for San Diego, 622 miles south of San Diego; Colusa, Talara for Los Angeles, 273 miles south of Los Angeles; K. R. Kingsbury, Los Angeles for Richmond, 230 miles from Richmond; Lillian Luckenbach, San Francisco for Philadelphia, 1380 miles south of San Francisco.

[BY RADIO CORPORATION OF AMERICA]

SAN FRANCISCO, May 14.—8 p.m., May 13: Algonquin, Los Angeles for Shanghai, 2153 miles west northwest of Los Angeles; Star of France, San Francisco for Bristol Bay, lat. 49.05 north, long. 135.33 west; Costa Rica, San Francisco for Bristol Bay, 1740 miles west of San Francisco; Star of Scotland, San Francisco for Bristol Bay, lat. 51.10 north, long. 160.45 west; Star of Holland, San Francisco for Bristol Bay, lat. 52.15 north, long. 160.20 west; City of Sydney, San Francisco for Bristol Bay, lat. 46.35 north, long. 160.10 west; North King, Portland for Bristol Bay, 75 miles south of Unimak Pass; Mount Baker, San Francisco for Bristol Bay, lat. 49.31 north, long. 150.24 west; Stuart Dollar, Vancouver for Yokohama, 1068 miles from Vancouver; Las Vegas, Newcastle for San Francisco, 2063 miles southwest of San Francisco; Salina, Port San Luis for Honolulu, 284 miles from Honolulu; Wilhelmina, San Francisco for Honolulu, 1463 miles from San Francisco; West Ivan, Los Angeles for Yokohama, 870 miles from Los Angeles; Star of Italy, San Francisco for Naknek, lat. 34.17 north, long. 135.31 west; Santa Maria, Port San Luis for Vancouver, 481 miles from Vancouver; Manulani, San Francisco for Honolulu, 1253 miles from San Francisco; Capt. A. F. Lucas, Richmond for Ketchikan, 340 miles from Ketchikan; Canadian Rover, Los Angeles for San Francisco, 175 miles from San Francisco; Manoa, Honolulu for San Francisco, 758 miles west of San Francisco; Mahukona, Mahukona for San Francisco, 841 miles from San Francisco, noon; Lancaster, Victoria for Los Angeles, 120 miles from San Francisco; Canadian Farmer, Ocean Falls for Los Angeles, 209 miles from Los Angeles; Broad Arrow, Haiphong for San Francisco, 354 miles from San Francisco; Admiral Schley, Portland, 122 miles from Portland; Phyllis, Everett for Los Angeles, 480 miles from Everett; Sea Lion, Eureka for San Francisco, 172 miles from San Francisco.

8 p.m. May 14: Yosemite, Port Gamble for San Francisco, 282 miles from San Francisco; Col. E. L. Drake, towing barge 95, Portland for Richmond, 481 miles from Richmond; A. L. Kent, San Francisco for Portland, 220 miles south of Columbia River; Mexico, San Francisco for Los Angeles, 5 miles south of San Francisco; Cascade, San Francisco for Bellingham, 20 miles north of San Francisco; Board Arrow, Haiphong for San Francisco, 107 miles from San Francisco; Wallingford, Portland for San Francisco, 220 miles from Columbia River Lightship; El Segundo, Richmond for Akutan, 1382 miles from Akutan; Charlie Watson, Tacoma for Richmond, 75 miles from Richmond; Edna Christenson, Gray's Harbor for Los Angeles, 320 miles from Los Angeles; F. A. Warner, Coos Bay for San Francisco, 50 miles from San Francisco; De Roche, Los Angeles for San Francisco, 95 miles south of San Francisco; R. J. Hanna, Richmond for Los Angeles, 200 miles from Los Angeles; Viking, Everett for Los Angeles, 445 miles from Los Angeles; William H. Doheny, San Francisco for Honolulu, 415 miles from San Francisco; Phyllis, Everett for Los Angeles, 407 miles from Los Angeles; J. A. Moffett, Richmond for Seattle, 560 miles from Seattle; La Placentia, Los Angeles for Martinez, 155 miles from Martinez; H. T. Harper, Richmond for Seattle, 565 miles from Seattle; Ruth Alexander, Seattle for San Francisco, 285 miles north of San Francisco; City of Reno, Los Angeles for Martinez, 25 miles from Martinez; Knoxville City, Los Angeles for Yokohama, 357 miles west of Los Angeles, noon; Lancaster, Victoria for Los Angeles, 190 miles north of San Francisco, noon; Tiger, San Francisco for Baltimore, 179 miles south of San Francisco; noon, Yankee Arrow, Sabine for San Francisco, 160 miles from San Francisco.

[BY FEDERAL WIRELESS]

SAN FRANCISCO, May 14.—8 p.m., May 13.—Mount Baker, San Francisco for Bristol Bay, lat. 49.31 north, long. 150.4 west; Cuprum, Gray's Harbor for Yokohama, 1262 miles west of Gray's Harbor; Regulus, Balboa for San Francisco, 965 miles south of San Francisco.

8 p.m. May 14.—Celilo, Redondo for San Francisco, fifty miles south of San Francisco; Humboldt, Los Angeles for San Francisco, 123 miles south of San Francisco; Whitney Olson, Bellingham for Los Angeles, 983 miles from Bellingham; Hartwood, Portland for Los Angeles, 195 miles south of San Francisco; Frank G. Drum, Los Angeles for Avon, 130 miles north of Los Angeles; W. F. Herrin, Honolulu for Los Angeles, 1837 miles from Honolulu; Stockton, Port San Luis for Portland, 175 miles north of Port San Luis; Los Angeles, Oleum for Los Angeles, 160 miles north of Los Angeles; President Wilson, Yokohama for San Francisco, 795 miles west of San Francisco; Forest King, Seattle for Los Angeles, 727 miles north of Los Angeles; Tahoe, Tacoma for Los Angeles, 370 miles of north Los Angeles; Brookings, San Francisco for Brookings, 194 miles north of San Francisco; Annette Rolph, Los Angeles for San Francisco, 115 miles south of San Francisco; Meigs, San Francisco for Honolulu, 595 miles west of San Francisco; Ventura, Sydney for San Francisco 125 miles southwest of San Francisco; Fred Baxter, San Francisco for Eagle Harbor, lost propeller, anchored Port Orford; Labrea, Port San Luis for Seattle, 430 miles from Seattle; San Diego, Tacoma for Los Angeles, 39 miles north of Blunt's Reef.

LOS ANGELES, May 14.—Noon, May 13, Hoven, Los Angeles for New York, 341 miles south southeast of Los Angeles.

Noon, May 14.—Eurana, New York for Los Angeles, 235 miles south southeast of Los Angeles; Agwibay, New York for Los Angeles, 196 miles south southeast Los Angeles; Agwistar, Baltimore for Los Angeles, 370 miles south southeast of Los Angeles.

8 p.m. May 14.—Ecuador, New York for Los Angeles, 397 miles southeast of Los Angeles; Multnomah, Los Angeles for San Francisco, 30 miles northwest of Los Angeles; Beteiridge, Los Angeles for New York, 140 miles south southeast of Los Angeles; Frank G. Drum, Los Angeles for Avon, 130 miles northwest of Los Angeles; H. W. Baxter, Los Angeles for Everett, leaving Los Angeles.

NAVAL ORDERS

[EXCLUSIVE DISPATCH.]

WASHINGTON, May 14.—
Capt. W. D. Leahy to Washington.
Capt. Y. S. Williams to Newport, R. I.
Lieutenant-Commander E. Bell to U.S.S. S. P. Lee.
Lieutenant-Commander J. W. Bunkley to Asiatic station.
Lieutenant-Commander L. P. Smith to U.S.S. Colorado.
Lieutenant-Commander C. E. Van Hook to U.S.S. Oklahoma.
Lieut. W. J. Forrestel to Annapolis, Md.
Lieut. J. L. Hall to San Diego, Cal.
Ensign R. R. Darron to U.S.S. Robert Smith.
Ensign C. A. Misson to Annapolis, Md.
Ensign G. W. Armstrong to Washington, D. C.
Capt. R. E. Bakenhus to Newport, R. I.
Lieut. A. G. Bissett to St. Cloud, Minn.
Lieutenant-Commander Frank Loftis to U.S.S. Peary.
Lieutenant-Commander J. W. McClaren to U.S.S. Preble.
Lieut. Joseph Buchalter to U.S.S. Hulbert.
Lieut. E. R. Johnson to U.S.S. Pecos.

NOT PREPARED

The Governor of a western State had agreed to open a rodeo. He started off in a borrowed flivver. About five miles from his destination he came down with two flat tires and found that he had no tools of any kind. There wasn't any way to lift the car, so he settled himself to wait until another automobile came along. A cowboy was sent out on horseback to see if he couldn't find the Governor, and soon hailed him. That dignitary was somewhat peeved because they hadn't sent out a car, and plainly stated that he couldn't move until he got help.

"But, Governor, you gotta open the rodeo."

"My friend, I can't open it without jacks."—[Chicago News.

There are 3,424 spoken languages or dialects in the world, it is said.

HARBOR BONDS BACKING URGED

Maynard McFie Has Joined Improvement Forces

Tells of Saving Shipment by Water Means

Mounting Tonnage Demands Better Facilities

Maynard McFie, whose knowledge of harbor and shipping needs extends until the nth degree, is the latest enthusiast to join the Chamber of Commerce campaign for the $15,000,000 harbor bonds project, which will be put up for ratification at the city election, June 5.

Mr. McFie, as a business man and a romanticist, knows the harbor from the days of "Two Years Before the Mast" to the last decimal point in the last report of the Shipping Board. And he is urging that the citizens of Los Angeles get behind the present $15,000,000 project and bring the plan to fruition for a greater harbor, greater world markets and a wealthier, happier community.

Mr. McFie points out that Los Angeles, in the beginning as a pueblo, had no other communication with points far removed than by water, through the harbor. Trade from the East came down the East Coast, crossed at the Isthmus of Panama, transshipped on the Pacific side, or went around the Horn, and found its way into Los Angeles through the harbor. The eyes of Los Angeles were then centered on the harbor. It was the base, the open doorway. But when the last spike in the Union Pacific road had been driven, the eyes of Los Angeles fastened on the railroad. When a railroad was brought from the north through Newhall Tunnel to Los Angeles, the harbor was practically forgotten.

HARBOR FORGOTTEN

When that railroad was extended to New Orleans all thoughts were on the railroad, all traffic came and went by the railroad. The Los Angeles Harbor was forgotten.

And when other roads were built that tapped and countertapped the Pacific Southwest, travel by water became a thing of the past.

But then the Panama Canal was built. Water transportation was on the verge of booming and Los Angeles Harbor was preparing for a rush. Instead came war and again the harbor, commercially, languished. But conditions were such that with the end of the war, with the country crying for goods, with scores of ships released from war service, the Panama Canal came into its own and so did the harbor.

GREAT MARKETING AID

Steadily mounting tonnage figures since then have proved that shippers realize a world market is here and that the harbor is the tremendous aid to the marketing of goods.

"But," says Mr. McFie, "we've got to make the harbor so efficient in a physical and commercial way that shippers will want to continue to make our harbor the port of call.

"There is a tremendous empire in the Pacific Southwest. Arizona, Nevada, Utah are all contributory to, and beneficiaries of, the harbor.

"The layman would be astounded and delighted could he know what the harbor today is saving him in all his purchases. Pennies, dimes, quarters, every day in every way. Figures, of course, aren't at hand to tell him execatly what he saves, but the saving is considerable.

DUTY TO VOTE

"And we want this saving to continue. That's why a man, if only from selfish motives, should make it a point of duty to vote the harbor bonds. If with the savings motive he joins a lot of civic pride, he'll have done much for his community.

"If this same layman, however, doesn't think the harbor valuable, let him imagine what would happen if this united Pacific Southwest were split into the principality of Mexico; the Empire of Nevada, the Kingdom of Utha; the Duchy of Arizona. Then you'd have a war, constant war and fighting—for what?—possession of the harbor.

"Russia for years upon years has been trying to get a grip upon Constantinople and the waterway to world markets. Russia knows what it means to lack a sea port. So does every other country that hasn't a sea port. We have a port, a wonderful port and we need only develop it to bring us material happiness and greater prosperity."

Plea Heard for Dock Wharfage Stock Purchase

The State Railroad Commission, in the person of Commissioner Brundage, yesterday heard the application of the Albion Lumber Company, which operates on an extensive scale in the redwood forests of Mendocino county, for permission to purchase stock of the Outer Harbor and Dock Company to the value of $1,257,477. The stock asked for was segregated into three lots, as follows: $1,000,000 in class C stock, $250,000 in class B and $7477 in common.

George W. Boschke, vice-president of the lumber company, appeared before the commissioner to explain the necessity for the purchase. The Albion company, which is a subsidiary of the Southern Pacific Railway Company, has for some years leased the wharfage from the Outer Harbor and Dock Company, and desires, it was stated, to improve its loading and unloading facilities at the water front. The docking interests, it is understood, are agreeable to the transfer.

KNOWS THERE'S BEEN A WAR

There are fifty-one different kinds of taxes for German citizens. The federal government has forty, to which the municipalities add eleven. Germans pay taxes on income, property, sugar, salt, matches, playing cards, dogs, automobiles, beer, wine, amusements, and many other necessities and luxuries. Germany knows there has been a war.—[Capper's Weekly.

WHY POSLAM HEALS SO ...

When your BODY ... thing your doctor ... And when your SKIN ... must rest before ...
That is the way ... A very little ... tated skin ... ing and smarting ... the gentle, ... medication in Poslam ... work. With the irritation ... skin at rest, it ... to check the inflammation ... away the eruption. ... rashes or other ... appear in a few days.
Poslam ... store. Poslam ... with Poslam ... For trial sample, send ... LAM, 242 West 47th ... York.—[Advertisement.

Can't S...

YOUR EYES EXAMINED GLASSES COMPLETE $2...

An examination of ... of spherical glasses, ... plete for $2.90. ...
Gold or shell frames ... shapes and double vision ... respondingly low.
Let me fit your eyes ... So Easy and is worth ... of life. Many people ... most anything ... fairly well. ... at it and ... the future. ... tion—insist upon it.
I always try to be ... charges. No "dope" ... your neighbors are ... fitted.

C. N. HOPKINS ... Eye, Ear, Nose and Throat ... Suite 207-209-210 ... 315 South Broadway ... Wednesdays and ...

Aspirin

"SayBayer" and ...

BAYER

Genuine

Unless you see the ... on package or on ... not getting the genuine ... uct prescribed by ... twenty-two years ... by millions for
Colds ... Toothache ... Earache ... Neuralgia ...
Accept "Bayer Tablets of Aspirin" only. Each ... age contains proper ... Handy boxes of ... cost few cents. ... bottles of 24 and 100 ... the trade mark of ... facture of Monoacetic ... Salicylicacid.—[Adv.

Poisoned Nerves Cause ...

Neuritis ... often follows ... poisoning, typhoid ... or some other ... most frequently ... however, are ... or nervous exhaustion.
Neuritis may ... may involve ... pain moves from ... usually in ... neck, forearm, ... the back.
Beware of ... deadening ... deceptive ... ritis Tablets ... way, helping ... tion and bring ... ing results ... dollar bottle ... Standard ... Broadway ... Manufacturers ... vertisement.

$4 ... We Specialize in ...

DR. BAKER ...

Times ... North and South ... Times Want Ads ... best.

Brock and Company

Rockwood Pottery for Wedding Gifts

Vases, bowls and ornamental pieces in an extensive variety of Color and design.

Prices cover an equally wide range.

Visitors Welcome.

Brock & Company 515 West Seventh Street Between Olive and Grand

The House of Perfect Diamonds

... CAMPBELL METHOD ... Standard Plates ... $9 ... TRUBITE PLATES—Reg. ... plates now $12.50. ... $15 plates now $7.50 ... X-Ray Diagnosis ... R. CAMPBELL 437 Broadway

What will you take for your old car? ... Murphy Da-cote Motor Car Enamels ... 1 Qt. Black, $1.75 ... UHL BROS. 639 So. Olive St. ... Coast Distributors

TUESDAY MORNING.

WEEK'S ... FORESH... Seen as S... Finan... Speculation ... Credit Situ... on Sk...

[EXCLUSIVE ...] NEW YORK, ... week's movement ... Stock Exchange ... modity markets ... decline of Mon... and the improve... consider again ... the first three ... year. There is ... to look into the ... present year will ... It was a time ... was little or no ... much sudden ... Midwinter is ... Instead of hesitat... was rendered ... as they came ... of production ... and consump... ducted in ... old year. ... "spring trade" ... pace would ... and foreign ... have defined ...

SPEED UP ... How little the ... realized, every ... speeded up to ... them, even ... "mobilized" ... Railway traffic ... when economic ... ...

THEORIES ... Two theories ...

EXHAUSTED ... Miss Lora White ... family ... Farthest-North ... How to Talk ...

WEEK'S TRADING FORESHADOWING

Seen as Second Stage in Financial Boom

Speculation Rife on Final Outcome

Credit Situation is Damper on Skyrocketing

[EXCLUSIVE DISPATCH.]

NEW YORK, May 14.—The last week's movement of prices on the Stock Exchange and in the commodity markets, with their violent decline of Monday, their recovery and their subsequent lapse into indecision, gave an opportunity to consider again the occurrences of the first three months of 1923 and to look into the future.

It is not impossible that the markets of the first quarter of the present year will be regarded hereafter as an episode standing by itself. At the end of 1922 there was little or no expectation of any such sudden trade expansion and outburst of speculative enthusiasm.

Midwinter is traditionally a period of hesitancy in trade, and a lapse into comparative inactivity was rendered not any less improbable because of the high pressure at which production, distribution and consumption had been conducted in the closing weeks of the old year. Business predictions were generally to the effect that pace would slacken until the "spring trade" and the outlook for the new year's home harvests and foreign commerce should have defined itself.

SPEED UP PRODUCTION

How little that expectation was realized, everybody knows. Production in the basic industries was speeded up to a pitch that had never been reached in some of them, even during the period of "mobilized industry" and war demands.

Railway traffic broke all precedents for that time of year and ran close to the high record of any previous season. Such spectacular increase when economic recovery got under way in this country after a long period of depression and economy; but it was wholly unusual for production to outrun all former monthly totals in the first months of a new year. The first and extremely rapid business revival after the hard times following the panics of 1907 and 1893 made the similar achievement of record-breaking production, but in the first half of a year.

The great (though temporary) trade expansion of 1909 and 1895 began in the spring and reached its climax in autumn; the first three months in all such years were marked by uncertainty or slow recuperation.

THEORIES ADVANCED

Two theories were advanced to explain the remarkable trade revival which began during January and reached its point of highest intensity in March. This might be merely the second stage in a prolonged and important financial boom, whose next stages would carry the record-breaking process still further. It might, on the other hanr, represent an effort to meet an unexpectedly large demand immediately and without waiting for the possible uncertainties of later months in a world situation which was admittedly obscure. On the first supposition, the present pause of industrial activity may be merely an interlude. On the second, it was conceivable that the process of keying up production to meet the full requirements of reviving trade had been completed in advance of the usual time of year, leaving the subsequent course of industry to depend on circumstances. The Stock Exchange, in its recent excitable fluctuations downward and upward, has alternately reflected both ideas of the situation.

Recently, a third view of the case has been occasionally suggested—that the movement of expansion would have continued uninterruptedly, instead of being visibly checked in April, but for the fact that the warnings about the danger of "credit inflation," coming from bankers and from business men themselves, had caused a voluntary halt and partial postponement of its plans by the business community. On the basis of this belief, it might be argued that trade activities would be pursued again on the scale of February and Marsh as soon as it should be plain that the credit situation was not trained and that neither private banks nor the Federal Reserve would interfere with the renewed industrial expansion.

EXHAUSTED THE SERIES

Miss Lora Whitmore, register of deeds, comes of a family of nine children. And the names in the family are all very similar. When the first three children arrived they were named in succession, Dora, Cora and Nora. This caused some comment in the neighborhood, and a friend of the parents said: "That works all right for three children, but your are liable to run out of names that sound similar, if you have any more." Apparently this put the parents on their mettle, because they solved the problem nicely. The next addition to the family was a pair of twins, a boy and a girl. So they were named Flora and Mora. After this, there were four other girls born and they were promptly named Ora, Zora, Lora and Clora. If any family can beat this record for alliteration, step up and prove it!—[Columbus Advocate.

Farthest-North Radio Station

Jan Mayen Land, a tiny volcanic island, north of Iceland, is in the track of arctic storms sweeping toward the coast of Norway, 600 miles distant. In order to obtain timely warnings of the storms which peril its interests, the Norwegian government less than two years ago established on the island a radio station, the farthest-north station in the world, says the April Popular Mechanics' Magazine in an illustrated article. It is in charge of Akbard Ekerold, an American citizen. The operator and his assistants are the first permanent inhabitants of the island.

How to Talk to Guests

Prospective Guest: Why, this room reminds me of a prison.

Assistant Manager: Well, sir, it's all a matter of what one is used to.—[From Hotel Management.

BUSINESS NEWS

The third reduction of 25 cents a barrel was announced yesterday in the price of Pennsylvania crude oil, according to Dow Jones dispatches to Los Angeles brokers. Decreases of 10 cents a barrel were posted immediately afterward in quotations on Mid-Continent crude.

Previous reductions in Pennsylvania crude were made on April 13 and May 3. The price at the end of 1922 was $3 a barrel, and an advance of 25 cents at that time put the price to $3.25. Subsequent advances brought the price to $4.25 a barrel on February 15. The present cut brings Bradford district crude oil to sell at $3.50 and all other Pennsylvania grades at $3.25.

In the Mid-Continent fields, the Ohio Oil Company, a Standard Oil organization, reduced Grass Creek, Elk Creek, Lance Creek, Big Muddy, Mule Creek and Rock Creek grades in the State of Wyoming 10 cents a barrel. Lima, Indiana, Illinois, Princeton, Plymouth, Waterloo and Wooster grades were decreased the same amount.

The Standard Oil Company of Louisiana cut grade in North Louisiana and Arkansas 10 cents.

GREEK EXCHANGE

Starting about May 3 at 1.24¼ cents, the Greek drachma has been one of the most active of the foreign currencies in the foreign exchange market in reflection of the improvement of the country's finances and governmental affairs. The rise at first was predicated on the report that Greece would refuse to meet financial obligations imposed by Turkey, but yesterday, the drachma sold up to 2.05 cents when it was stated in the market that Great Britain was contemplating a substantial loan to the Grecian government. According to George A. Pfaff, manager of the foreign exchange department of the A. W. Coote brokerage offices, the offerings of Greek exchange are light, with sellers adopting a waiting attitude.

MOTHERLODE COPPER

An indication of the improvement registered in the low-cost copper companies in 1922 is afforded by the annual report of the Motherlode Coalition Mining Company as carried over brokerage wires yesterday. Surplus amounted to $1,761,892 after expenses and taxes, which compares with $1,111,578 in 1921. After depreciation and depletion, a deficit resulted of $272,250, against $657,267 in 1921.

Production during the year was about 500,000 pounds a month higher than last year, according to a statement attributed to President Earl. The mine was said to show approximately six years' ore supply as a reserve at the present rate of production.

Kennecott Copper owns over 40 per cent of the outstanding stock.

BUILDING BONDS

S. W. Straus & Co. has purchased $1,125,000 Huntington Apartment first mortgage 6½ per cent serial coupon bonds. The issued is secured by the southeast corner of Taylor and California streets, San Francisco. The bonds mature in three to twenty years and constitute a direct closed first mortgage on the land, building and equipment.

BOND BOOKLET

E. H. Rollins & Sons is distributing a booklet called "Security of Investment," which is intended primarily for the use of the new investor, but contains information of interest to the experienced bond buyer. Various types of bonds are discussed and the relation of the investment bond house to the investor outlined.

BAY CLEARINGS

Clearings of the Santa Monica Bay Clearinghouse Association for the week ending and including May 12 were $1,796,295.71.

SCHOOL BONDS

William R. Staats Company yesterday bought $110,000 South Pasadena High School bonds, paying a premium of $2227, and $85,000 South Pasadena elementary school bonds, offering a premium of $1717.

NEW RATES

Reductions in the rates on drugs and medicines, in carload lots, shipped from California to eastern points, have just been approved by western railroads, it was announced here yesterday by the Southern Pacific Company.

The rate to Chicago, Milwaukee and vicinity has been cut from $2.48 per 100 pounds to $2.10; to St. Louis, New Orleans and Mississippi River points, from $2.40 to $2; to Kansas City, Omaha and Missouri River points and cities in Texas and Oklahoma, from $2.25 to $1.89; to Denver and Colorado points, from $2.11 to $1.89.

The new rates will be subject to a minimum carload weight of 30,000 pounds and will aid California manufacturers of drugs and medicines, it was pointed out by J. T. Saunders, general freight agent of the Southern Pacific.

LUMBER BONDS

A syndicate composed of the Anglo London Paris Company, the First Securities Company, and the securities Company, is offering $2,500,000 Sugar Pine Lumber Company of Fresno 6 per cent serial coupon guaranteed gold notes, at prices to yield 6¼ per cent. The notes mature in 1926, 1927 and 1928.

The bonds are the direct obligation of the Sugar Pine Lumber Company, and in addition are guaranteed as to principal and interest by Arthur H. Fleming and R. C. Gillis. Payment of principal and interest is also secured by the pledge of the entire issue of $2,500,000 first mortgage 6 per cent bonds of the Minarets & Western Railway Co., of California.

SHERMAN CLAY STOCK

Cyrus Peirce & Company and The Crocker National Bank of San Francisco are offering $3,000,000 Sherman, Clay & Co. 7 per cent cumulative prior preferred stock at 99. The income from the stock is exempt from Federal normal income tax and from personal property tax in California.

Sherman, Clay & Co. is one of the largest wholesale and retail musical merchandising houses in the United States, having been established as a partnership in 1879. The present capitalization of the company consists of $3,000,000 outstanding 7 per cent preferred stock, 6 per cent cumulative preferred stock amounting to $1,739,000 and $2,000,000 common stock.

For the past nine years the earnings of the business before earnings of the business before deducting interest and Federal taxes have averaged over $490,000 per annum, and during the past five years earnings after interest and Federal taxes have averaged over $640,000 per annum.

NEW BOND FIRM

A new entry into the local investment securities field was announced yesterday in the formation of the firm of Gray & Kennedy, with offices in the Van Nuys Building.

James B. Gray has a large acquaintance among the banking and investing public, having been connected for a number of years with the Guaranty Trust and Savings Bank of Los Angeles, and later serving as manager of the bond department.

W. G. Kennedy is a comparative newcomer in Los Angeles, having recently disposed of his interests in Iowa Falls, Iowa, to enter the business field in Southern California. He brings to the firm a wide experience in general sales and in the financing of business and agricultural enterprises.

POWER BONDS

A new offering of $3,100,000 Mountain States Power Company first mortgage 6 per cent bonds will be made this week, according to an announcement by Blyth, Witter & Co.

Mountain States Power Company is a recent consolidation of several properties under the management of H. M. Byllesby & Co., who are also the owners and managers of Western States Gas and Electric Company, San Diego Consolidated Gas and Electric Company, Louisville Gas and Electric Company, and a number of other eastern public utilities. The company operates in the Pacific Northwest, an important part of its territory being in Oregon.

BUILDING PERMITS

Building permits issued yesterday exceeding $3500 in valuation follow:

Dwellings:

O. J. Bowman, Westmont street, owner and builder; $3500.

Thomas Benney, 3325 Selby avenue, owner; Bowen & Grant, builders; $4500.

Thomas and Joseph Gary, 273 South Main street, owners; Bucholt & Son, builders; $6000.

Helen Moore, 1928 North Berendo, owner; W. N. Scott, builder; $5900.

A. Platz, 1157 West Fifty-sixth street, owner; Westcott & Scherrie, builders; $5250.

William Lawrence, 1265 West Thirty-ninth, owner; Slate & Patterson, builders; $5350.

Vera D. Darling, 602 West Oliver, owner; H. McAllister, builder; $4500.

M. Gragovich, 427 West Oliver, owner; W. H. McAllister, builder; $3700.

D. R. McNeilly, 600 Adelaide Drive, owner; M. W. M. Tucker, builder; $15,000.

John Snyder, 1700 Carmona avenue, owner and builder; $4500.

Haigh & Ballard, 600 North Windsor, owners and builders; $7000.

S. W. Snyder, 6002 Barton avenue, owner and builder; $4950.

H. R. Rosenburg, 6876 Sycamore avenue, owner; Lewis & Bandunogo, builders; $7000.

Frank Vander, 2153 City View avenue, owner; W. J. Poole, builder; $5000.

G. P. Gaen, 1946 North Serrano, owner and builder; $8500.

Otto Mott, 5400 Chesty avenue, owner; A. Parker, builder; $6700.

[illegible]

DAILY EASTERN CITRUS MARKETS

CALIFORNIA CITRUS SHIPMENTS

SOUTHERN CALIFORNIA

	Oranges.	Lemons.
May 11	249	49
Maq 12-13	361	83
Totals to date this season	22,908	3728
Total to same date last season	14,453	4623

CENTRAL CALIFORNIA

	Oranges.	Lemons.
May 10	117	0
May 11	83	0
Totals to date this season	6271	222
Total to same date last season	4970	105

[EXCLUSIVE DISPATCHES.]

BOSTON, May 14.—Thirty-eight cars of oranges and one car of lemons sold. Market is lower on oranges. Lemon market is unchanged.

NAVELS—		NAVELS—		NAVELS—		LEMONS—	
AA	5.45	Wistaria, LAVx	5.05	Royal, Qx	4.35	Southland Beauties, Qx	6.05
Sweetest Yet, THP	4.80	Flyer, OKx	3.15	Lochinvar, RHx	4.10	Justrite, Qx	5.63
Sweetest Yet, THP	4.55	Lotus, OKx	4.65	Black Crusader, ACGx	3.35	SWEETS—	
Orchard, NatO	4.45	Golden Cross, OKx	4.50	Fuchsia, LAVx	3.90	Sunflower, MOD	4.45
Standard, NatO	3.90	Pet, SBx	5.00	Volunteer, SAx	4.13	MED. SWEETS—	
Euclid	3.20	A Good One, Qx	3.75	Paul Neyron, LAVx	5.00	Red X, OKx	3.80
Gold Buckle, RHx	5.50	U-C, OKx	3.55	Paul Neyron, LAVx	5.00	Golden Cross, OKx	4.50
Lotus, OKx	4.55	Royal, Qx	4.80	Paul Neyron, LAVx	5.10	ST. MICHAELS—	
Pinnacle, OKx	4.25	Monople, ACGx	3.55	Owl, OKx	3.45	AA	5.30
Alta Cresta, RIVx	5.95	Redlands Poppy, MOD	4.80	Monogram, OKx	3.90	Chanteclear	4.15
Cactus, RHx	4.30	Cosmos, THP	4.65	Victoria, RIVx	4.90	(Half boxes)	
Queen Bee, Qx	4.70	Redlands Sunflower, MOD	4.45	Camel, Qx	4.70	Redlands Poppy, MOD	1.85
Stork, SAx	4.10	Redlands Golden Rod, MOD	4.35	Majesty, OKx	4.25	Homer, Qx	1.70
Belt, Imp. RHx	3.75	Sweetest Yet, THP	3.60	Queen Bee, Qx	5.65	Camel, Qx	1.55
Green Crusader, ACGx	3.35	Wistaria, LAVx	5.10	Glendora Home, ACGx	4.10		
Stork, SAx	4.10	Lochinvar, RHx	4.30	VALENCIAS—			
Belt, Imp. RHx	3.75	[illegible]		[illegible]			

[illegible]

PITTSBURGH, May 14.— [illegible]

NEW YORK, May 14.— [illegible]

CLEVELAND, May 14.— [illegible]

PHILADELPHIA, May 14.— [illegible]

ST. LOUIS, May 14.— [illegible]

CINCINNATI, May 14.— [illegible]

NO WELCOME THERE

In Twenty-Six Centuries White Man Has Not Penetrated Arabia

Though the first European went to Arabia 700 years before the birth of Christ, in twenty-six centuries the white man has gotten less than a dozen miles inland. The only spot on the entire seaboard of the great peninsula where he has succeeded in maintaining a foothold is Aden, to whose sun-scored rocks a British garrison clings by the grace of God and the guns of the British fleet. The Arab has not needed forts, or a fleet, to stop the white man. He has had three allies: the harborless, surf-pounded coast, the desert and the sun—especially the sun. The brown man draws over his head a thin fold of cotton and the sun lets him pass. The white man covers his head with an inch of cork and the sun strikes through it and kills him. What threat could be offered by a European army to a people who are habituated to a climate where the mercury frequently rises to 130 (and no shade!) and has been known to drop seventy degrees in thirty minutes—who can live for days on a handful of dates and a bowl of camel's milk—whose tented cities can vanish in an hour—and whose swift dromedaries, when pressed, can cover four-score miles a day? What would be the menace of the mightiest fleet to these men of the desert, few of whom have set eyes upon the sea?—[E. Alexandr Powell in World's Work.

DROVE GEORGE'S HACK

A Southerner was telling an Englishman that famous old story about George taking a hack at the cherry tree.

"You see that old colord man?" he asked.

"Yes," replied the Englishman.

"George took a hack at the cherry tree and that old fellow drove the hack," said the Southerner.

And the Englishman went around all day telling about the old chappie who drove the hansom cab.—[Chicago News.

RIGHT AND WRONG

Traffic regulations in Ireland are evidently peculiar. Maj. A. W. Long in his book, "Irish Sport of Yesterday," reports on the last stage of a journey in the west of Ireland, where his conveyance narrowly missed running into an ash cart, "on the wrong side of the road as usual." Larry, the writer's driver, after abusing the driver of the cart, said: "Them fools would drive on the wrong side, even if the right side was the right side, and anyhow, it's easier and safer to drive a car one the wrong side."—[Chicago News.

RUBBER MARKET DULL

[EXCLUSIVE DISPATCH.]

NEW YORK, May 14.—The rubber market was dull and featureless today. Ribbed smoked sheets and first latex spot were offered at 27⅛c; brown crepe, thin, clean, 26½c; amber No. 1, 26¾c, and upriver Para, 27c a pound.

WE WILL SELL

(Subject)

Brady Eight No. 1	$ 30.00
Hamilton No. 4	90.00
Hamilton No. 5	110.00
Parkford Roy. Synd.	90.00
Santa Fe Chief	95.00
Santa Fe Dome No. 1	100.00
Kirkpatrick No. 1	60.00
Leach Biltwell	.30
Monolith Pfd.	9.25
Ko-Fan	9.00
Samson Tire	3.75
Casa Blanca No. 2	55.00
Julian Nos. 6-9	100.00
Julian Nos. 11, 12, Pico	100.00
White Star No. 1	Mkt.
White Star No. 2	Mkt.
White Star No. 3	120.00
Russell Pete. No. 2	105.00
J. P. Mills No. 2	375.00
Co-Operative	60.00

SMACKOVERS

Nate Parris	Cheap
Shallcross No. 1	9.00
Shallcross No. 2	9.50

OTHER SMACKOVERS AT REAL SAVINGS TO YOU

WE WILL BUY

Melczer No. 3; Samson Tire; Joe B. Turman Nos. 1 and 2; Brady Eight Nos. 1 and 2; Star Pete.; Julian Units

ALL OTHER UNITS BOUGHT, SOLD AND QUOTED.

Write for Our Market Letter.

BOB FEINSTEIN & CO.

(Formerly Young & Co.)

703 Lane Mortgage Bldg. 8th and Spring.

Members L. A. Stock & Bond Exchg.

61602—Pico 3419—822878.

NORTH STAR MINING

A telegram received today from the management leads us to expect very important news in the near future.

We predicted an advance in NORTH STAR. It is now quoted

5c to 5½c

on the Los Angeles Stock Exchange.

We believe the advance in this issue has only started and recommend immediate purchases.

E. H. SCHIEK & CO.

Members Los Angeles Stock Exchange

1015 Stock Exchange Bldg.

639 S. Spring St. Pico 3891.

BOSTON COPPER

Furnished by A. H. Crary, 618 South Spring street.

BOSTON, May 14.—Closing quotations:

	—Close— Bid.	Ask.
Ahmeek	[illegible]	[illegible]
Adventure	[illegible]	[illegible]
Batipolis	[illegible]	[illegible]
Alaska	[illegible]	[illegible]
Allouez	[illegible]	[illegible]
Algoma	[illegible]	[illegible]
Am. Pneu. com.	[illegible]	[illegible]
Do. pfd.	[illegible]	[illegible]
Arcadian	[illegible]	[illegible]
Ariz. Com.	[illegible]	[illegible]
Bos. Ely	[illegible]	[illegible]
Bos. Elev.	[illegible]	[illegible]
Bingham	[illegible]	[illegible]
Black Hawk	[illegible]	[illegible]
Bohemia	[illegible]	[illegible]
Bos. & Me.	[illegible]	[illegible]
B. & M. Cp.	[illegible]	[illegible]
Cal. & Ariz.	[illegible]	[illegible]
C. & Hecla	[illegible]	[illegible]
Centennial	[illegible]	[illegible]
Chief Cons.	[illegible]	[illegible]
Cen. Con. M.	[illegible]	[illegible]
Cop. Range	[illegible]	[illegible]
Crystal	[illegible]	[illegible]
Davis Daly	[illegible]	[illegible]
Alvarado	[illegible]	[illegible]
Ahumada	[illegible]	[illegible]
Amalie	[illegible]	[illegible]
East Butte	[illegible]	[illegible]
1st Nat.	[illegible]	[illegible]
Franklin	[illegible]	[illegible]
Gadsden	[illegible]	[illegible]
G. Mons.	[illegible]	[illegible]
Hancock	[illegible]	[illegible]
Helvetia	[illegible]	[illegible]
Hollinger	[illegible]	[illegible]
Houghton	[illegible]	[illegible]
Isl. Creek com.	[illegible]	[illegible]
Indiana	[illegible]	[illegible]
Iron Blos.	[illegible]	[illegible]
Iron Cap.	[illegible]	[illegible]
Isle Royale	[illegible]	[illegible]
Jer. Verde	[illegible]	[illegible]
Kerr Lake	[illegible]	[illegible]
Keweenah	[illegible]	[illegible]
Lake Cop.	[illegible]	[illegible]
La Rose	[illegible]	[illegible]
LaSalle	[illegible]	[illegible]
Libby, McNeil & L.	[illegible]	[illegible]

[illegible]

"Built Like a Skyscraper"

Jump into the open drawer! It will still coast in or out at a touch.

SHAW-WALKER

Steel Letter Files

Built like a skyscraper—with uprights, cross-pieces, girders, etc., of channel steel all welded into one solid piece.

No nuts, no bolts, no rods, no rivets, no screws. Silent, speedy drawers.

Warning: The ONLY genuine "Built Like a Skyscraper" file bears the name Shaw-Walker. Let nobody sell you a substitute!

Barker Bros.

716-738 South Broadway

733 South Spring

Complete Furnishers of Successful Offices

today

Brandstatter's

MARCELL

313 W. 8TH ST.

Mid-Day

60c

Luncheon

Try This On Your Catarrh

Ordinary methods of treating catarrh are failures, simply because they do not reach the affected areas. You've got to heal those raw, tender spots that are hidden away where liquids and sprays never touch them. The best and most effective method is to inhale the fumes of "Deo" each night and morning.

Gently heat a spoonful of "Deo" in a tin plate and draw in deep breaths of the soothing vapor. This penetrates every nook and corner, destroying germs and gradually healing inflamed membranes. Right away you will begin to feel better. Hawking and spitting will lessen and your head will be clearer.

"Deo" is the trade name of Dennis' Eucalyptus Ointment—composed entirely of antiseptic, healing oils. Guaranteed to give satisfactory results or money back. Sold in 25c tubes and 50c jars by leading druggists everywhere. Dennis Mfg. Co., Makers, Berkeley, Cal.

Watch the Orange-Topped Derricks Multiply!

$2,000,000 From One Well

In the Same Field Where

Yankee Drills 2 Wells

The first well to be put on production at Santa Fe Springs—the Union Oil Company's Bell Well—has just been shut down for deepening to the Meyer sand—

After having produced more than 1,300,000 barrels of high gravity oil, that, it is reported, have netted more than $2,000,000.

Besides reminding you that Yankee drills two wells in the same field straight to the Meyer sand, about all we have to add is that you can still buy Yankee units at $100—if you hurry.

Offices Open Until 9 o'Clock

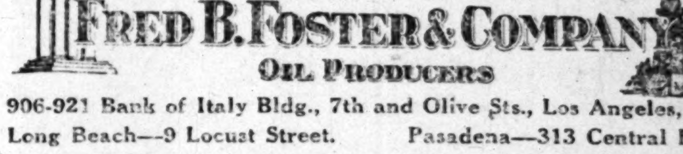

FRED B. FOSTER & COMPANY

OIL PRODUCERS

906-921 Bank of Italy Bldg., 7th and Olive Sts., Los Angeles, Cal.

Long Beach—9 Locust Street. Pasadena—313 Central Bldg.

Business; Financial; Markets; Investment

NEWS ITEM
Oatman dispatch states Telluride plans immediate erection of 25-ton test mill.

GENERAL PETROLEUM
This active issue was a leader in the oil group yesterday. An interesting Special Report on General Petroleum sent free on request.

Private Wire Service With New York, San Francisco and Other Markets

Direct Wire to New York Curb (Special Curb Board)

Prompt and Efficient Service

A. W. COOTE
Member
Chicago Board of Trade
Los Angeles Stock Exchange
San Francisco Stock Exchange
New York Curb
614 South Spring St.
6716 Hollywood Blvd.

If it's
Bank Stocks
You want to
Buy or Sell
Call, write or phone
Howard G. Rath Company
Established 1910
INVESTMENT SECURITIES
Members L. A. Stock Exchange
512 Pacific Mutual Bldg., Los Angeles.
Telephone 606-64.

Investment Bonds—
Corporation
Government
Municipal
Banks, Huntley & Co.
MEMBERS LOS ANGELES STOCK EXCHANGE
1212 STOCK EXCHANGE BLDG.
PHONE—PICO 4300

Check your Investments!
Changing conditions affect all Securities but risk of loss may be avoided by periodical checking. Weed-out the weak!
I specialize in such work, with 16 years of experience.
A. M. Clifford
Investment Counselor and Financial Analyst
"No Securities to Sell"
Stock Exchange Building Los Angeles

LET us tell you the reason why—
Street Improvement Bonds
can pay 7%—tax exempt, and yet provide practically perfect safety.
Call, phone or write.
Elliott & Horne Co.
Bond Dealers Since 1904
200 STOCK EXCHANGE BLDG.
639 So. Spring St. Main 7255.

WANTED
Oil Salesman
Derrick up; well down 400 ft. Developing 5500 acres on a real structure, WITH A CONTINUOUS DRILLING PROGRAM. Probably the biggest opportunity in oil you will ever have the chance to sell.
Salesmen apply.
223 L. A. Stock Exchg.Bldg.
Pico 3004.

WE BELIEVE
(After Personal Inspection of the Property)
SHEA COPPER CO.
Stock should be bought around present low prices.
Tenney Williams Co.
(Established 1916)
702 Van Nuys Bldg.
Phones 15581 and 65975.

ESPEE REPORTS GREATEST YEAR

Net Operating Revenue Shows 20 Per Cent Gain

Increased Efficiency Said to be Big Factor

Strikes and Rate Regulation Adverse Features

Efficient operation of its extensive transcontinental system in the face of abnormal obstacles, is told in the income account of the Southern Pacific Company, released yesterday as a part of the thirty-ninth annual report. A total net income of $32,600,150.07 is shown, which is the equivalent of $9.47 on the outstanding capital stock, compared with $8.93 for 1921.

The improvement in net operating results of $11,932,610.58, or 20.96 per cent, is to be attributed principally to increased efficiency of operation, and partly through better relations established with employees, Chairman Julius Kruttschnitt said in the report. Operating revenues decreased $6,975,196 as the result of the reduction of rates by the Interstate Commerce Commission, and new wage rates for shopmen and other employees, lower prices for material and fuel oil, and other influences combined to reduce operating expenses $18,907,806.41. However, the betterment in operating expenses was lost through the rate reductions and strike expenses, the actual decrease amounting to $16,350,000.

Chairman Kruttschnitt's comment upon the action of the Interstate Commerce Commission in lowering the freight rates in anticipation of a larger volume of business arising is pointed with criticism. He says that "the reduction was based upon a speculation as to a revival of business which did not materialize as evidenced by a return of only 4.14 per cent upon the property investment of the principal railroads of the country during the year 1922, notwithstanding a return of 5.75 per cent upon the value of property held for and used in transportation service was prescribed by the Interstate Commerce Commission to be a fair return after March 1, 1922."

The net revenue from railway operations of the company for the year totaled $68,854,713, "which exceeded that of any year since the record year of 1917," the report says, "but was $4,514,954 less than in that year, which was the last of private management before the roads were taken over by the government."

INCREASED VOLUME

"The prospect of increased volume of business," the report continues, "is encouraging and will justify the continued development and improvement of facilities if not checked by unnecessary reductions of rates required by governmental agencies."

The report points out that as a large percentage of its shopmen remained loyal, the company was able to maintain adequate transportation service during the strike of last year, but that the situation on the eastern roads delayed the return of cars, which increased the company's difficulties in providing sufficient equipment to move the heavy fall traffic. The strike cost was about $3,500,000.

Had the reductions in expenses not been taken by the public, through rate reductions, the return on the property devoted to public use would have been increased from 4.29 per cent to 5.80 per cent, the report says, or slightly in excess of the return fixed by the Interstate Commerce Commission under the mandate of the Transportation Act of 1920, as fair and reasonable.

Competition by motor vehicles and by steamship lines through the canal are discussed by the report as factors unfavorably affecting the revenues of the company. Of this competition it is said:

"Inroads upon revenue continue to be made by the competition of motor vehicles upon parallel highways, which are principally maintained by taxation of which the railroads contribute a substantial part, after a large expenditure for their construction by the Federal and State governments. The railroads and other taxpayers should be relieved of this unjust burden be requiring adequate payment for the use and maintenance of these highways by those who use them commercially in competition with the railroads, that is, for common carrier purposes.

CANAL COMPETITION

"Without reducing rates at any intermediate points, the Interstate Commerce Commission has recognized that your Southern Pacific steamship lines are entitled to equal opportunity with steamship lines operating through the Canal, and that no intermediate community is prejudiced by rates between points of origin and destination served by the Canal steamship lines which merely meet their competition and permit your lines to enjoy a share of the traffic that would otherwise move through the Canal (principles for which your officers have consistently contended for a long time) and it is expected to obtain such additional relief from the commission as will facilitate the recovery of a reasonable share of this traffic."

Results of transportation operations of the rail and water lines of the company for 1922 in comparison with the previous five years, are as follows:

Operating revenues: 1922, $262,519,169; 1921, $269,494,365; 1920, $282,269,504; 1919, $239,657,272; 1918, $221,611,206; 1917, $193,971,490.

Operating expenses: 1922, $193,664,456; 1921, $212,572,262; 1920, $242,113,790; 1919: $183,385,172; 1918, $162,722,372; 1917, $120,601,823.

Net revenue from railway operations: 1922, $68,854,713; 1921, $56,922,103; 1920, $40,155,714; 1919, $51,272,100; 1918, $58,888,834; 1917, $73,369,667.

Operating ratio per cent; 1922, 73.77; 1921, 78.88; 1920, 85.77; 1919, 78.61; 1918, 73.43; 1917, 62.18.

MARKET INDEX

The following index will be found convenient for quickly locating market information in this issue of The Times:

	Page
Bond quotations	13
Business news	11
Building permits	11
Butter (eggs)	18
Citrus fruits	11
California dried fruits	13
Cotton	17
Daily Trade Talk	12
Eggs (butter and eggs)	18
Foreign exchange (money)	14
Gasoline, oils	17
Grains	17
Hide market	14
Live stock	16
Metal market	11
Market statistics	16
Market reviews	15
Money, exchange	14
New York market letter	12
Oil news	19
Produce, Los Angeles	18
Produce, San Francisco	18
STOCKS—	
Boston copper	11
Chicago	17
Los Angeles	14
New York	15
New York oils	14
New York (curb)	14
Stocks and bonds in San Francisco	13
Salt Lake	14
San Francisco	18

DAILY MARKET LETTER OF THE NEW YORK COMMERCIAL

[EXCLUSIVE DISPATCH]

NEW YORK, May 14.—As the result of over the week sales of 5000 bags of Cuban raw sugars for the first half of June shipment on the basis of 6¼ cents cost and freight or 8.03 cents delivered, a concession of ⅛ cent from previous quotations, liquidation on a fairly extensive scale broke out in the sugar futures market this morning which depressed prices 22 to 25 points.

When futures were at their low points it was said that operators were offering in small amounts at as low as 6¼ cents cost and freight and that bids were even being solicited at 6⅛ cents cost and freight and a fraction less. News got out early in the afternoon that Chile had again entered the Cuban market, having purchased from 1000 to 1500 tons of Cuban raw sugars, paying 6.50 cents f.o.b. This had a decidedly stimulating influence on futures which recouped all of their previous losses and sold into new high territory for the day. The close was 5 points lower to 4 points higher than Saturday.

Refiners' list quotations stood unchanged today at 9.75 to 9.90 cents with a few second-hand parcels reported to be available at from 9.55 cents to 9.65 cents. Buyers seem to be holding off in the anticipation of a lower basis.

A continuation of legal proceedings on the part of the government furnished the incentive for such tactics. Stocks in the hands of the trade are quite limited.

COFFEE, TEA

Although trading in coffee futures was in decidedly limited volume a little more attention was paid to the strong position prevailing in the Brazilian primary markets with the result that prices advanced easily on very moderate buying interest. Initial trading was done at an advance of 1 to 5 points and subsequently on the appearance of a few buying orders prices advanced quite easily, September, touching 8.35 and later 8.39. It was evident that the market has been oversold and a reaction upwards resulted in net gains amounting to 12 to 27 points on sales of only about 8750 bags.

It is interesting to note that the lowest price on spot for the cheapest coffee is 1¼ cents above the bid price of May; 1½ cents above the price of July and 1⅝ cents above the price of September. Authorities point out that restriction of receipts should prevent any undue pressure to sell.

Upwards of 22,000 half-chests of Formosa teas have already been purchased for American account, it was reported in cables reaching the New York trade today from the primary market.

According to the cables standard teas have brought about 21 cents a pound, which is somewhat above the opening prices realized a year ago. Higher prices have been paid for home consumption.

So far the Japan market has not opened officially but indications are the prices will be some 15 per cent higher than they were a year ago at this time.

RICE, BEANS, PEAS

The tone of the rice market is reported as comparatively soft with nothing special to indicate a return to firmness unless some unusual buying should develop. California producers have already apparently killed the goose that laid the golden egg when they raised their views to such a point that Japanese buying interest was withdrawn.

The bean market is dull. The receipts of western beans are light. It is claimed that a great many western beans are showing an admixture of Kotenashi and Rumania which naturally affects the quality of domestics and enables dealers to short-change buyers. Red and white kidneys, also limas, lean well in buyer's favor; peas are quiet; also lentils.

BUTTER, EGGS

The butter market showed increased firmness at the opening, one or two large dealers making bids of 43½ cents for nearly all offerings on the exchange.

Sales were 25, 35, 40, 25 and 7 50-tub lots of extras, all at 43½ cents. At the close bids were rarely made over 43 1-4, but on the street the exchange price prevailed.

The egg market shows a steady tone on the highest quality of fresh gathered stock. Call sales for spot delivery were 100 cases f. g. firsts at 26 cents; 50 cases s. p. extra firsts at 28 3-4 cents; 100 cases f.g. firsts at 26½ cents; 150 at 26 cents; 50 s. p. extra firsts at 29 cents.

In futures two cars s. p. firsts seller 10 days, 28 cents; one car buyer's option ten days, 28½ cents; one car ditto, 28 cents; five cars refrigerator firsts, seller December, 33 cents.

Pacific Coast white extras, 37 to 39 cents; white extra firsts, 30 to 36 cents; firsts, 32 to 33 cents.

COPPER, ZINC

The copper market is down to 15 3-4 cents, that is electrolytic is available from producers at this price delivered through May, June and July. For the most part the large copper interests are not quoting at all and in absence of business the market is more or less nominal.

London cables standard spot as declining £1, 10 to £65, 17s 6d, futures £1, 16s 6d to £66, 12s 6d and

(Continued on Fifteenth Page)

DAILY TRADE TALK

High-Voltage Transmission and its Relation to the Prosperity of California

D. T. Babcock, resident partner of Blyth, Witter & Co., runs in high most of the time regardless of grades, road conditions or traffic. Intermediate and low gears cut very little figure in his scheme of things whether it is conducting a Liberty Loan drive or a political campaign or his own business. As a matter of stern necessity he bows to the "ordinances in such cases made and provided," when behind the wheel of his auto, but even at that "they do say" that the amateur record between Los Angeles and San Francisco has more than once trembled in the balance when the big boss of the local office was in a hurry to get home.

These facts being admitted by everyone but Mr. Babcock it was only natural that the talk yesterday should settle normally into a discussion of the 220,000-volt transmission line completed last week by the Southern California Edison Company from its Big River power house to Los Angeles.

"This announcement," Mr. Babcock said, "probably was read by a majority of citizens with only passing interest. To them it meant nothing more than a new power line of unusually high voltage. The reason for this high voltage was not apparent, nor did it occasion thought. Yet it is the highest voltage ever carried over a commercial transmission line, and without high-voltage transmission this city never would have attained its present industrial prestige, and California hydro-electrics never could have reached their present great development.

WORLD'S GREATEST

"In this connection it may be stated that the 220,000-volt transmission line of the Southern California Edison Company is the only one in the world, although a line of similar voltage, leading to San Francisco from Pit River power-houses is under construction and soon will be put in operation by the Pacific Gas & Electric Company.

"The necessity of high-voltage transmission is peculiar to California. Here the power sites which furnish light and power for the great cities are far back in the mountains, hundreds of miles from the great power markets. In the East and other parts of the United States, the sources of power are comparatively near great cities.

"It is an impossibility to transmit electricity at low voltage over long distances because of the great waste of power en route, and it was because of this condition that California engineers for the last twenty years have concentrated their thought on the solution of high-voltage transmission. In this respect California always has led the world, and each successive step, taken under compelling necessity, has been viewed with scepticism by Eastern engineers. Yet in every case the

(Continued on Fifteenth Page)

-don't risk your savings!
-invest safely in bonds

SADLY enough it is usually the men and women who can least afford to lose money who become caught in the nets of the hundreds of schemes or "investments" that investigation would have proved nothing more than lotteries.

Don't invest your savings in any advertised propositions before seeking the advice of your banker or one of the executives of a bond house.

The California Company is a safe conservative investment house, specializing in high grade bonds. Secure the advice of a bond house before investing any of your funds.

If you have $500 or more to invest *safely*, our bond offerings will appeal to you.

California Company
BONDS
626 South Spring St.
LOS ANGELES
PASADENA — REDLANDS — SAN DIEGO — LONG BEACH

Answering Your Questions About Standard Bonds

There are accepted qualifications which must be met by every utility bond before it can be called a standardized investment. The First and Refunding Mortgage, Series "A" Bonds of the Illinois Power & Light Corporation meet these qualifications.

What about Company? Rated as the fifth largest utility of its kind in America. Does an electric, gas and traction business in the Central States, mostly in Illinois, serving over 300 municipalities.

What about Safety? Company has $67,090,700 outstanding in mortgage bonds and $10,000,000 in Debenture bonds secured by property conservatively valued at over $100,000,000.

What about Income? The income of the company available for interest charges on the bonded debt is now more than twice such interest charges. An owner of these bonds has dependable assurance that his interest will be paid promptly when due.

What about Marketability? The Illinois Power & Light Corporation ranks among the largest utility companies in America. Its securities will be widely distributed and there should be a good market for its bonds.

What about Price? At 98.50 and accrued interest the yield of 6.10% is an attractive income considering the manner in which this bond meets the accepted standards for sound utility investment.

Information? A 28-page illustrated booklet about this company and a circular describing this bond issue will be sent to you upon written request.

PASADENA
Security Bldg.
HOLLYWOOD
322 Hollywood Security Bldg.
SAN DIEGO
224 First National Bank Bldg.
SANTA BARBARA
816 San Marcos Bldg.
SEATTLE
PORTLAND
SAN FRANCISCO
CHICAGO
NEW YORK

BLYTH, WITTER & CO.
521 Trust and Savings Bldg., Los Angeles
Sixth and Spring Streets
Phone Broadway 327

$3,000,000

Sherman Clay & Co.

7% Cumulative Prior Preferred Stock

Par Value $100 per share. Preferred as to assets and dividends. Non-Assessable. Redeemable in whole or in part on any interest date at 110. Dividends payable 15th of January, April, July, and October.

Exempt from Federal Normal Income Tax.
Exempt from Personal Property Taxes in California.

The Crocker National Bank of San Francisco, Registrar and Transfer Agent.

The President of the Company has summarized his letter of May 7, 1923, to us as follows:

HISTORY AND BUSINESS

Sherman, Clay & Co., one of the largest wholesale and retail musical merchandising houses in the United States, was established as a partnership in 1879. It was the outgrowth of a retail musical merchandise business, begun in 1870 by Mr. L. S. Sherman (now Chairman of the Board of the Company) on the southwest corner of Kearny and Sutter Streets, San Francisco, where the headquarters office and San Francisco retail store of the Company are still located.

The original capital of Sherman, Clay & Co. in 1879 was $100,000. In the interval the business has grown through its own earnings to a present net worth of over four and a quarter million dollars; and at the conclusion of this financing the net worth of the business will be well over seven million dollars.

At the present time the wholesale and retail activities of Sherman, Clay & Co. cover the entire Pacific Coast.

CAPITALIZATION AT CONCLUSION OF THIS FINANCING

	AUTHORIZED	OUTSTANDING
7% Cumulative Prior Preferred Stock	$3,000,000	$3,000,000
6% Cumulative Preferred Stock	2,000,000	1,739,000
Common Stock	2,000,000	2,000,000

EARNINGS

For the past nine years the earnings of the business before interest and federal taxes have averaged over $490,000 per annum, and during the past five years the earnings before interest and federal taxes have averaged $640,000 per annum. The dividends on this issue of stock amount to $210,000 per annum. In no year has the company made an operating loss except in 1906, the year of the great conflagration in San Francisco.

ASSETS

The balance sheet of the company as of December 31, 1922, adjusted to give effect to the present financing, certified by Klink, Bean & Co., the Company's auditors, and by Price, Waterhouse & Company, auditors for the bankers, shows tangible assets of $7,629,509.49. The current assets are $6,739,074.88, of which $3,776,218.35 consists of cash, accounts, and bills receivable and installment contracts receivable. Over a period of fifty-three years, with the exception of the San Francisco fire year, the losses on installment contracts have been less than 1/100 of 1%. Real estate in San Francisco owned by the Company has a value in excess of $800,000. There will be no mortgage or bonded indebtedness.

SAFEGUARDS

No issue of stock having priority over or parity with this issue may be made without the consent of the holders of 75% of the outstanding Prior Preferred Stock.

No mortgage or other encumbrance may be placed on the real property of the company other than purchase money mortgages on property subsequently acquired, without the consent of the holders of 75% of the outstanding prior preferred stock.

No pledge of personal property may be made, and no notes, debentures or bonds of any kind other than notes given in the usual course of business for the purchase of merchandise maturing more than one year beyond their date, may be issued without the consent of the holders of 75% of the outstanding prior preferred stock.

Net quick assets must be maintained in an amount equal to $125 per share of this prior preferred stock outstanding.

The company covenants, commencing July 15, 1924, and annually thereafter, to pay to The Crocker National Bank of San Francisco, depositary, the sum of $40,000 to be used in the purchase of stock of this issue in the market if available up to a price of 105. All stock so purchased to be cancelled. If no stock is available at or below this figure, the unexpended balance is to revert to the company on the next annual sinking fund payment date.

Price $99 per share

Dividends will accrue from date of issue

This offering is made when, as and if issued and received by us and subject to the approval of Messrs. Chickering & Gregory, Attorneys, of San Francisco. It is expected that delivery will be made on or about May 25, 1923, at the offices of Cyrus Peirce & Company, 433 California Street, San Francisco, in the form of temporary dividend bearing certificates, exchangeable for definitive stock certificates when prepared.

Cyrus Peirce & Company
Los Angeles

The Crocker National Bank
of San Francisco

All statements herein are official, or are based on information which we regard as reliable, and while we do not guarantee them, they are the data upon which we have acted in the purchase of this security.

TUESDAY MORNING.

The Investor Of Wealth

THE investor of wealth has demonstrated for himself the value of accumulating Municipal Bonds — seldom tempted by seemingly high gross returns.

He appreciates the significance of absolute exemption from Federal Income Tax.

He buys Municipal Bonds because of this exemption, as well as for marketability, freedom from care, and the knowledge that they are legally protected by a conservative debt limit.

This is unqualifiedly true of Direct Obligation Municipal Bonds.

R.H. MOULTON & COMPANY
LOS ANGELES SAN FRANCISCO

A Safe 7%

GREAT WESTERN POWER COMPANY OF CALIFORNIA 7% Cumulative Preferred Stock offers both large and small investors an opportunity of securing a 7% return with unusual safety and convenience.

The Company is one of the great utilities of California, developing hydro-electric power from California's largest single power project and serving the populous and prosperous San Francisco Bay and Sacramento Valley regions.

Stock may be purchased for $100 per share cash or on the partial payment plan of $5.00 down and $5.00 per share per month. 7% interest (begins) with the date of each payment.

Our illustrated booklet, "Perpetual Power," will tell you more about this unusual offer. Send name and address for free copy.

Name
Address

Alvin H. Frank & Co.
INVESTMENT SECURITIES

"THE NATIONAL WAY"

BRIEFLY, means that we place your surplus funds in going Western business on a part ownership basis that gives you a share in the actual profits.

We have over 34,000 people in such partnerships today.

NATIONAL COMMERCE SECURITIES COMPANY
820-823 Bank of Italy Bldg., Los Angeles
Phone 624-88

G·E·MILLER & COMPANY
MUNICIPAL BONDS CORPORATION GOVERNMENT
Seattle Portland

Merrill, Lynch & Co.

Municipal Bonds

The Investor Of Wealth

THE investor of wealth who has demonstrated for himself the value of accumulating *Municipal Bonds* — seldom is tempted by seemingly higher gross returns.

He appreciates the significance of *absolute exemption* from Federal Income Tax.

He buys *Municipal Bonds* because of this exemption, as well as for marketability, freedom from care, and the knowledge that they are legally protected by a conservative debt limit.

This is unqualifiedly true only of *Direct Obligation Municipal Bonds.*

R.H. MOULTON & COMPANY

LOS ANGELES
TITLE INSURANCE BUILDING
Telephone—60937
LOS ANGELES SAN FRANCISCO

A Safe 7%

GREAT WESTERN POWER COMPANY OF CALIFORNIA 7% Cumulative Preferred Stock offers both large and small investors an opportunity of securing a 7% return with unusual safety and convenience.

The Company is one of the great utilities of California, developing hydro-electric power from California's largest single power project and serving the populous and prosperous San Francisco Bay and Sacramento Valley regions.

Stock may be purchased for $100 per share cash or on the partial payment plan of $5.00 down and $5.00 per share per month. 7% interest begins with the date of each payment.

Our illustrated booklet, "Perpetual Power," will tell you more about this unusual offer. Send name and address for free copy.

Name ....

Address ....

Alvin H. Frank & Co
INVESTMENT SECURITIES
Union Bank Bldg.
FIFTH & HILL
Phone Pico 6286
LOS ANGELES
San Francisco Office Royal Insurance Bldg.

NCS

"THE NATIONAL WAY"

BRIEFLY, means that we place your surplus funds in a going Western business on a part ownership basis that gives you a share in the actual profits.

We have over 34,000 people in such partnerships today.

NATIONAL COMMERCIAL SECURITIES COMPANY
820-823 Bank of Italy Bldg., Los Angeles
Phone 624-88
Long Beach — 313-315 Braley Bldg., Pasadena
317-318 Hollywood Security Bldg., Hollywood
Riverside, San Diego, Santa Ana and Santa Barbara
Other Offices at
San Francisco, Oakland, Portland, Bakersfield, Salem, Sacramento, Santa Rosa, San Jose

G.E. MILLER & COMPANY
MUNICIPAL BONDS CORPORATION GOVERNMENT
Seattle Portland 709 Van Nuys Bldg. San Francisco

Merrill, Lynch & Company
NEW YORK, CHICAGO, DETROIT, CLEVELAND STOCK EXCHANGES
VAN NUYS BUILDING
PHONE 628-79

BOND QUOTATIONS

Notes are Overbought

[BY A. P. NIGHT WIRE.]

NEW YORK, May 14. — Trading in bonds was rather quiet today with the heavy oversubscription of the latest offering of United States Treasury notes imparting a firm tone to listed United States government securities, which advanced 1-32 to 5-32 of 1 point.

Foreign bonds showed few changes, some of the French issues improving slightly in sympathy with the higher exchange rate. Mexican 5s advanced a point.

In the railroad group, New Haven francs 7s advanced a point and Chicago and Great Western 4s dropped 1, most of the other changes being of a fractional character. Attention was called by several bond houses today to the oversupply of railroad equipment trust certificates which has resulted in a number of high-class issues selling at prices to yield 5.30 to 5.45 per cent. More activity is being noted in Atchison convertible 4s of 1960, the conversion feature of which expires May 31.

Except for the reactionary tendency of a few steel and sugar-company bonds, there was nothing of particular interest in the industrial list.

There were several small offerings today, the largest of which was the $4,000,000 issue of general and refunding mortgage 6 per cent gold bonds, series B, of the Potomac Electric Power Company of Washington, D. C., at 101½ and interest, yielding about 5.90 per cent.

Total sales, par value, were $9,697,000.

NEW YORK, May 14.—Following are the closing quotations on the New York Stock Exchange. Furnished by Logan & Bryan.

RAILROAD BONDS

	Bid.	Asked.
Atch. Gen. 4s, 1995	87¼	87½
Atl. C. Line 4s, 1952	86	87
B. & O. Gold 4s, 1948	76½	77
B. & O. Refg. 5s, 1995	81	81½
Can. Pac. Deb. 4s	78¼	78½
Can. Nor. 7s, 1940	113¾	114
C. & O. Cvt. 4s, 1930	87	87½
C. B. & Q. Refg. 5s, 1971	99	99⅛
Chicago Gt. West. 4s, 1959	50	50½
C. M. & St. P. Cvt. 4½s, 1932	64½	65
C. M. & St. P. Cvt. 5s, 2014	66	66½
C. R. I. & P. Ref. 4s, 1934	78	78¼
Del. & Hudson 5½s, 1937	98	99
Erie Gen. 4s, 1952	44	44½
Gt. Nor. 5½s, 1952	99¼	99¾
Hud. & Man. Ref. 5s, 1957	80¼	80¾
Hock. Valley 4½s, 1999	83	84
Ill. Cent. Ref. 4s, 1955	85	85½
K. C.-M. S. & M. 4s, 1936	75	75½
K. C. So. 3s, 1950	66	66½
L. & N. Unif. 4s, 1940	90	91
M. K. & T. 1st 4s, 1990	74¾	75
Mo. Pac. Gen. 4s, 1975	56¼	56¾
N. Y. Cent. Cvt. 6s, 1935	103¼	103¾
N. Y. N. H. & H. Cvt. 6s, 1948	63	64
Nfk. & W. Consol. 4s, 1996	87	88
Nor. Pac. Ref. 6s, 2047	107¼	112
O. S. L. 5s, 1946	100½	101½
Ore. Washn. Ref. 4s, 1961	78½	79
Penn. R. R. Gen. 5s, 1968	100	100½
Peoria & E. Inc. 4s, 1940	25	27
Pere Marq. 1st 5s, 1956	95	95½
P. C. C. & St. L. Gen. 5s, 1970	95	95½
Reading Gen. 4s, 1997	87¼	88
Rio Grande W. 4s, 1939	72	75
R. I. Ark. La. 4½s, 1934	78	78½
St. L. & S. F. Adj. 6s, 1955	72	72¾
St. L. & S. F. Inc. 6s, 1960	62¼	63
St. L. & S. W. Con. 4s, 1932	75½	76
S. A. L. Consol. 6s, 1945	63	63¾
So. Pac. Ref. 4s, 1955	86¼	86¾
So. Pac. S. F. Term. 4s, 1950	80	80½
So. Ry. 6½s, 1956	101	101½
Tex. & Pac. 1st 5s, 2000	91	91¼
Un. Pac. 1st 4s, 1947	90	90½
Wabash 1st 5s, 1939	94½	95½
West. Md. 4s, 1952	61½	62
West. Pac. 5s, 1946	79	79¾
W. & L. E. 4s, 1949	58½	59½

STREET RAILWAYS

	Bid.	Asked.
B. R. T. 5s, 1945	75	76
Chicago Ry. 1st 5s, 1927	80½	81
Det. Un. 4½s, 1932	82¼	83
I. R. T. 5s, 1966	66	67
Market St. Ry. 5s, 1924	94	94½
Montreal Tra. 5s, 1941	89	90
N. Y. Rys. 4s, 1942	33	35
P. Svce. N. J. 5s, 1959	83½	84
Third Ave. Ref. 4s, 1950	57	58
Un. Ry. Inv. 5s, 1926	91½	92

INDUSTRIAL BONDS

	Bid.	Asked.
Am. Smelter 5s, 1947	88	88½
Am. Tel. & Tel. 5s, 1946	97¼	97¾
Barnsdall 8s, Ser. A, 1931	101½	102
Beth. Steel 6s, 1948	98	98¼
Cuba Cane 8s, 1930	94	94½
Cumb. Tel. 5s, 1937	91	93
Det. Edison 6s, 1940	102	102½
Dupont 7½s, 1931	107⅛	107½
Dupont 7½s, 1931	107½	107½
Duquesne Light 6s, 1949	102½	103
Emp. G. & F. 7½s, 1937	91¼	91½
Fisk Rubber 8s	106	106½
Gen. Elec. Deb. 5s, 1952	100	101
Goodyear 8s, 1931	105	105¼
Humble Oil 5½s, 1932	97½	98
Kelly-Spring. 8s, 1931	108¼	108¾
Kenn. Cop. 7s, 1930	103¼	104
Intl. Paper 5s, 1947	84½	85
Lack. Steel 5s, 1950	89¼	90
Liggett & M. 7s, 1944	115	116
Laclede Gas 5s, 1934	93	94
Merc. Marine 6s, 1941	83	83½
Mex. Pet. 8s, 1936	108	108¼
Midvale Steel, 1936	88	88½
Nat. Tube 5s, 1952	98½	99½
N. Y. Edison 6½s, 1941	109	109½
N. Y. Ref. 6s, 1941	103¾	104¼
Nor. States Pow. 5s, 1941	90	90½
N. W. Bell Tel. 7s, 1941	107½	107¾
Otis Steel 8s, 1941	99	99½
Pac. Gas & E. 5s, 1942	90½	91¼
Pac. Tel. 5s, 1952	91¼	91½
People's Gas 5s, 1947	88	89
Philadelphia Co. 6s, 1944	100½	100¾
Sharon Steel 8s, 1941	98	98½
Sinclair Oil 7s, 1937	99¾	100
So. Cal. 7s, 1931	105½	105¾
Union B. & P. 6s, 1942	96¾	97¼
U. S. Rubber 5s, 1947	87	87¼
U. S. Steel 5s, 1963	102½	103
Utah Idaho Sug. 7s, 1930	98½	99½
Un. Oil Cal. 6s, 1942	100⅛	100½
Va. Car. Chem. 7s, 1947	90¼	91
W. U. Tel. 6½s, 1936	108	108¾
Wilson & Co. 1st 6s, 1941	97½	98¼

FOREIGN BONDS

	Bid.	Asked.
Argentine 5s, 1909	78½	79¼
Belgium 7½s, 1945	100½	101
Brazil 7s, 1952	83½	84
Bordeaux 6s, 1934	79	80
Brazil 8s, 1941	97	97¼
Canada 5s, 1952	98⅞	99⅛
Chile 8s, 1941	103¼	103½
Chile 8s, 1926	102½	103
Chile 8s, 1946	103	103⅛
Czecho 8s, 1951	93¼	93½
Bolivia 8s, 1947	90	91
Denmark 8s, 1945	109	109¾
French 7½s, 1941	95⅛	95½
French 8s, 1945	99¼	99½
Norway 8s, 1940	111	111½
Queensland 6s, 1947	100¼	101
Rio Janeiro 8s, 1946	94	94½
Rio Janeiro, 1947	94¼	94¾
Seine Dept. 7s, 1942	88⅛	88½
Swedish 6s, 1939	105	105½
Swiss 8s, 1940	115½	116
U. K. Gt. B. & I. 5½s, 1937	104	104¼

Supplemental Bond List

[Furnished by McDonnell & Co., 634 South Spring street.]

NEW YORK, May 14.—Following are the opening quotations on recent and miscellaneous bond issues:

	Bid.	Asked.
Am. Agr. 1st Ref. 7½s, '41	102	102½
American Republic 6s, '37	90	90½
Am. Sugar 6s, '37	101¾	102
Am. Tel. & Tel. 6 Pct. Notes, '24	100⅝	100⅞
Am. Tel. & Tel. Conv. 6s, '25	115	115½
Anaconda 1st 6s, '53	96¾	96⅞
Anaconda Copper 7s, '29	102¾	103¼
Anaconda Conv. Deb. 7s, '38	101⅛	101¾
Anton Jurgens 6s, '47	82¾	83
Argentine (Rep.) 7s, '27	102⅛	102½
Armour 1st 4½s, '39	85¾	86½
Armour (Del.) 1st 5½s, '43	91⅛	91¾
Atlantic Refining 5s, '37	98	98¾
Balt. & Ohio Conv. 4½s, '33	79	79½
Belgian 6s, '25	96¾	97
Belgian 8s, '41	100¾	101
Bell Tel. Pa. 1st & Ref. 5s, '48	96	96⅞
Bergen (City of) 8s, '45	108¾	109½
Berne (City of) 8s, '45	110¾	111½
Beth. Steel Equip. 7s, '35	102¾	102¾
Beth. Steel 1st & Ref. 5s, '42	93½	94¼
Beth. Steel Cons. 5½s, '53	90⅞	91
Boston & Maine 6s, '33	89	91
Brazil (Coffee) 7½s, '52	100½	101¼
Cal. Gas Unifying 5s, '37	96	97⅞
Camaguey Sugar 1st 7s, '42	....	99
Canada (Dom. of) 5½s, '29	101½	101⅞
Canada Steamship 7s, '42	94⅛	95
Canadian Northern 6½s, '46	112½	113
Central Pac. 1st Ref. 4s, '49	85	85½
Cerro de Pasco Conv. 8s, '31	134	137
Ches. & Ohio Conv. 4½s, '30	87	87½
Ches. & Ohio Conv. 5s, '46	88	88½
Chi. & Alton 1st 3½s, '50	26½	27
C. M. & St. P. Gen. 4½s, '89	80⅛	80½
C. & N. W. secured 6½s, '36	108	108½
C. C. & O. 1st Cons. 6s, '52	95	96
Chile Copper 6s, '32	99⅝	99⅞
Chile (Republic) 7s, '42	95½	95⅞
Commonwealth Edison 5s, '43	95⅛	96¼
Consumers' Pr. 1st & Unif. 5s, '52	87⅛	88⅛
Cuba (Republic) 5s, '31	86	87
Cuba (Republic) 5½s, '53	99¼	99½
Cuban-Amer. Sugar 8s, '31	107½	108
Cuban Cane Conv. Deb. 7s, '30	89⅛	90
Cudahy Deb. 5½s, '37	87¼	88
Danish Cities Consd. 8s, '46	108½	108⅞
Deere & Co. 7½ Pct. Notes, '31	101	102
Denmark (Kingdom) 6s, '42	97⅜	97½
Diamond Match 7½s, '35	106⅛	106¼
Dom. Iron & Steel Cons. 5s, '39	80½	81⅝
Donner Steel 7s, '42	88	89
Dunlop Tire 7s, '42	96¾	97¾
Dutch East Indies 6s, '47	96⅛	96⅝
Dutch East Indies 6s, '62	96⅛	96½
Fr.-American Ind. 7½s, '42	90⅞	91¼
French Cities (Lyons) 6s, '34	80	81
Goodrich Rubber 6½s, '47	100¼	100½
Goodyear Rubber 1st 8s, '41	116½	117
Grand Trunk S. F. 6s, '36	104¼	104½
Grand Trunk S. F. 7s, '40	113¼	113½
Great Northern Gen. 7s, '36	108	108¼
Haiti (Republic) 6s, '52	93¾	94
Holland-Amer. S.S. 6s, '47	87¾	88¼
Int. & Gt. Nor. 1st 6s, '52	91½	92
Interboro. R. T. 7s, '32	90	90¼
Japanese 4s, '31	81¼	81⅝
Japanese 1st 4½s, '25	92	92¼
Japanese 2nd 4½s, '25	92⅝	92¾
Libby 1st 7s, '31	100	101
Midi Railway 6s, '60	58	60
Minn. St. P. & S. S. M. 6½s, '31	102½	102¾
M. K. & T. Adj. 5s, '67	53¼	53½
M. K. & T. Adj. 5s, '67	53¼	53½
M. K. & T. Prior Lien 6s, '32	94¼	94¾
Mo. Pac. "D" 5s, '49	94	94¾
Montevideo 7s, '52	89½	90
Morris Pkg. 7½ Pct. Notes, '30	102¼	103¼
Natl. Acme Ref. 7½s, '31	95¼	96
Natl. Leather 8 Pct. Notes, '25	100	101
Netherlands 6s, '72	98¾	100
New England Tel. & Tel. 5s, '52	97⅝	97⅞
N. Y. Central 5s, 2013	95¼	95¾
No. Amer. Edison 6s, '52	92½	92¾
Nor. Pac. P. L. 4s, '97	83	83½
Norway (Kingdom) 6s, '52	97½	97⅞
Pan-Amer. Pet. Conv. 7s, '30	102½	103
Paris-Lyons-Medit. 6s, '58	75½	75¾
Penn. R.R. Coll. 7s, '30	107⅞	108
Penn. R.R. 6½s, '36	107½	108½
Penn. R.R. Gen. 4½s, '65	91	91¼
Queensland 7s, '41	107¼	107½
Remington Arms 6s, '37	93¾	94¼
Rogers-Brown Steel 7s, '42	89¼	90
Russian Govt. 5½s, '21	9½	11½
Russian Govt. 6½s, '19	9½	11½
Sao Paulo (City) 8s, '52	99	99½
Sao Paulo (State) 8s, '36	99¼	99¾
Sears-Roebuck 7 Pct. Notes, '23	100¾	101 5-16
Sinclair Crude 5½s, '25	97⅝	98¼
Sinclair Pipe Line 5s, '42	85¾	86¼
So. Pac. Conv. 4s, '29	91	91½
S. O. New York 7s, '31	106½	107⅝
S. O. New York 6½s, '33	104¾	105½
St. Louis Prior Lien 4s, '50	66	66¾
Steel & Tube 7s, '51	101½	102
Swift Deb. 5s, '32	91¼	92
Third Ave. Adj. 5s, '60	54	54¼
Tidewater Oil 6½s, '31	102⅝	102¾
Union Tank 7 Pct. Notes, '30	103¾	104
United Kingdom 5½s, '29	114⅛	114⅝
United Lt. & Ry. 6s, '52	93½	94¼
U. S. Rubber 7½s, '30	106¼	107
Uruguay 8s, '46	104	105
Vacuum Oil 7s, '36	106½	107½
Va.-Car. Chem. Conv. 7½s, '37	79	80½
Vertientes Sugar 1st 7s, '42	97¾	98½
Warner Sugar 1st 7s, '41	102⅝	102¾
Westinghouse 7s, '31	106	106¼
Wilson & Co. Conv. 6s, '28	91¾	92
Wilson & Co. Conv. 7½s, '31	98	98½
Jugo-Slavia (Kingdom) 8s, '62	65½	66
Zurich (City) 8s, '45	110	....

FOREIGN INTERNAL BONDS

	Bid.	Asked.
Belgian Prem. 5s	52	55
British War 5s, '29	98	100
French Victory 5s, '31	48¾	49½
French Prem. 5s	58	59
6th Italian 5s	43	48⅝
Mexican 4s, '54	38⅛	39½
Mexican 5s, '45	56¾	57⅛

Bond Averages

NEW YORK, May 14.—Bonds: Today's close:

	Today's close	Net change Day.	Month.	Year.
40 issues	77.39	—.05	+.47	—2.62

Liberty Bonds

NEW YORK

(Sales in $1000.)	High.	Low.	Close.
38 Liberty 3½s	101.04	101.01	101.02
2 Liberty 1st 4s	97.12	......	......
2 Liberty 2nd 4s	97.11	......	......
47 Liberty 1st 4¼s	97.19	97.11	97.14
208 Liberty 2nd 4¼s	97.18	97.11	97.14
1,483 Liberty 3rd 4¼s	98.13	98.11	98.12
613 Liberty 4th 4¼s	97.23	97.18	97.21
56 Victory 4¾s unc.	100.03	100.01	100.00
124 U. S. Gov. 4¼s	99.07	99.04	99.05

LOS ANGELES

Following are the closing bid prices at the Los Angeles Stock Exchange:

1st Liberty 3½s	100 25-32
1st Liberty 4¼s	97 5-32
2nd Liberty 4¼s	96 31-32
3rd Liberty 4¼s	98 1-32
4th Liberty 4¼s	97 9-32
5th Victory 4¾s	99 29-32

STOCKS AND BONDS IN SAN FRANCISCO

SAN FRANCISCO, May 14.—Closing quotations and sales, furnished by A. W. Coote, 614 South Spring street:

LISTED

Bonds—	Bid.	Ask.
Cal. Gas & Elec. Unf. 5s	95⅝	96¼
East Bay Water 5½s	98⅛	98⅝
Gt. Western Power 5s	90⅛	90½
Natomas Co. of Cal. 6s	....	57
Northern Cal. Power Co. 5s	97	....
Pac. Gas & Elec. 5s	90½	....
Do. 7 Pct. Notes	107½	107⅞
Pacific Electric Railway 5s	82½	....
Pacific Tel. & Tel. Co. 5s	....	96½
San Joa. L. & P. (Ser. A.) 6s	....	100½
S. P. Co. S. F. Terminal 4s	87	....
Sperry Flour 6s	96¼	....
Amn. Factors 7s	102¼	102½
G. P. 7s	104¼	104¾
Cal. Ore. 7½s	106	....
Cal. & Haw. 7s	105½	105¾
East Bay 6s	99¾	100½
Do. 7½s	104¾	105
G. W. Pwr. 6s	98⅛	98⅝
Do. 7s	105	....
L. A. Gas & Elec. 7s "A"	104¾	....
Water Stocks—		
East Bay Water "A" pfd	87½	88
Do. "B" pfd	73	....
Gas and Electric Stocks—		
Pacific Gas & Elec. 1st pfd	89	89½
Western Power pfd	....	86
Insurance Stocks—		
Home Fire & Marine Co	26½	....
Bank Stocks—		
French-Amer. Bank of Savings	145	....
Mercantile Trust Co	276	....
Sugar Stocks—		
Hawaiian Com. & Sugar Co	46	....
Hawaiian Sugar Co	34	35
Hutchinson Sugar Pl. Co	15	16
Pioneer Mill Co	28	....
Union Sugar Co	25	25¾
Oil Stocks—		
Amalgamated Oil Co	120	....
Associated Oil Co	108½	....
General Petroleum pfd	35¾	36
Do. com	99	100
Miscellaneous Stocks—		
Cal. Packing Corp. com	82	....
Hawaiian Pineapple Co. Ltd	62½	63½
Pacific Tel. & Tel. Co. pfd	92¼	93¼
Sperry Flour Co. pfd	93½	95
Do. com	....	60
S. C. L. 7s	103⅛	[illegible]
U. O. C. 6s	100¼	100⅝
So. Cal. Edison 6s	101⅛	101½

UNLISTED

Bonds—	Bid.	Ask.
Consolidated Electric 5s	87	....
Great Western Power 6s	108⅝	109
Miller & Lux 7s	102¾	103
Mt. Whitney Pwr. 6s, A. & O.	103	103½
Palace Hotel 6s, F. & A. 2nd	100⅛	....
S. F. & S. J. Val. Ry. 5s, A.&O.	100	....
Southern Cal. Port. Cem. 6s	99	....
Pac. Oil	38½	39
U. O. A.	46½	47
Banca Italy	120	....
So. Cal. Gas 6s	98	....
Bank Stocks—		
Bank of Italy	220¾	....
Cement Stocks—		
Santa Cruz Portland Cement	99½	....
Oil Stocks—		
Honolulu Oil	235	240
M. J. and M. & M. Oil Co	3	....
Palmer Union com	1	2
Standard Oil of California	53⅞	54
Miscellaneous Stocks—		
Engels Copper Co	200	....
Moorehead Laboratories	5	....
Owl Drug Co. pfd	104	105
Holly Dev.	177½	182
Do. Oil	18	19
Virden Pack.	30	32
Texas Cons.	....	405
Pete. Oprs.	46	47

SALES

Morning session: 100 North Amn. at 1.00; 25 G. P. at 35, 100 at 35, 100 at 35; 100 Pet. Oprs. at 47; 100 Moorehead at 8; 30 G. P. at 35⅛; 50 Holly Dev. at 175; 5 Cal. Pkg. at 82; 10 G. P. at 35⅛, 20 at 35⅛; 200 Pet. Oprs. at 47; 100 G. P. at 35⅛; 300 Holly Dev. at 175; 10 Banca Italy at 120, 30 at 120, 50 at 120; 5 Pac. G. & E. 1st pfd. at 89½; 1000 Gen. Cal. Traction 5s at 40⅝; 4000 Spring Valley 4s at 99; 1000 Fairmount Hotel at 98¾, 500 at 98½.

Afternoon session: 1000 Pac. G. & E. 7s at 107½; 400 North Amn. Oil at 100; 50 Gen. Pet. at 35⅝; 100 Holly Dev. at 1.75; 6 Pac. Gas & Elec. 1st pfd. at 89⅝; 100 S. C. L. at 53⅞; 100 Gen. Pete. at 35⅛; 2000 Cal. G. & E. Unfy. at 56⅛.

CALIFORNIA DRIED FRUIT

[BY A. P. NIGHT WIRE.]

NEW YORK, May 14.—Evaporated apples dull; prime State, 9½@10¼. Prunes quiet; Californias, 7½@15; Oregons, 6@10¼. Apricots weak; choice, 21; extra choice, 24; fancy, 29@30. Peaches easy; choice, 21; extra choice, 12@12½; fancy, 14⅛@15. Raisins steady; loose Muscatels, 7½@12; choice to fancy seeded, 8½@11; seedless, 8½@15.

New Issue

$2,500,000

Sugar Pine Lumber Co.

FRESNO, CALIFORNIA

6% Serial Coupon Guaranteed Gold Notes

Dated May 1, 1923 — **Due May 1, 1926 to 1928, Inclusive**

Interest payable semi-annually May 1 and November 1. Issued in Series A, B and C, due respectively May 1, 1926, 1927 and 1928. Redeemable at any interest paying period prior to maturity upon 30 days' notice, at 101, 101½ and 102 respectively. Denominations $1,000.00 and $10,000.00.

Payable at
Anglo-California Trust Company, San Francisco

Registerable as to Principal

Normal Income Tax Paid Not in Excess of 2%

Attention is directed to the following salient features of this issue:

After giving effect to this financing the Company will have no other indebtedness except current bills.

The Company has agreed not to mortgage any of its property during the life of these notes.

The plants and properties of the Company represent a capital expenditure of about $5,000,000.

Payment of principal and interest is guaranteed by Mr. Arthur H. Fleming and Mr. R. C. Gillis, and the notes are further secured by the pledge of the entire issue of $2,500,000 First Mortgage 6% Serial Gold Bonds of the Minarets and Western Railway Company of California, which was constructed and equipped at a cost of approximately $3,000,000.

The management of the Company is in strong hands. Mr. Elmer H. Cox, Vice-President and General Manager, has had 35 years successful experience in California lumber production.

Reference is made to a letter from Mr. Arthur H. Fleming, President, and data from the records of the Company, which we summarize as follows:

SECURITY — In the opinion of counsel these notes are a direct obligation of the Sugar Pine Lumber Company, a California corporation, and are guaranteed as to principal and interest by Mr. Arthur H. Fleming and Mr. R. C. Gillis, by a written guarantee deposited with the Anglo-California Trust Company, and payment of principal and interest of the notes is further secured by the pledge of the entire issue of $2,500,000 First Mortgage 6% Serial Gold Bonds of the Minarets and Western Railway Company of California. The Sugar Pine Lumber Company has also agreed not to mortgage any of its property during the life of the notes.

GUARANTORS — Mr. Arthur H. Fleming, President of the Sugar Pine Lumber Company, is also President of the Madera Sugar Pine Company, the Santa Monica Mountain Park Company, and a director in the Southern California Edison Company. Mr. R. C. Gillis, Vice-President, is President of the Santa Monica Land and Water Company, President of the Los Angeles Union Terminal Company, Vice-President of the San Diego and Arizona Railway Company, and a director of the Pacific Electric Railway Company of Los Angeles.

TIMBER RESOURCES—The Company controls approximately 58,880 acres of timber lands under leases and purchase agreements. It is estimated that 40% to 50% of the timber is sugar pine, and the balance white pine, fir and cedar. These timber areas are located in Madera County, California, where the Company has established completely equipped logging camps with all necessary modern logging equipment. It is estimated that the timber reserves are sufficient to insure full operation of the Company's mill for more than 30 years.

LUMBER PLANT—The lumber plant is located at Pinedale, a suburb of Fresno, 7 miles from the heart of the city, and is equipped with all the latest machinery and is constructed according to the most modern design. The plant ranks among the best in the State. It has a capacity of 600,000 feet of lumber a day; together with planing mill, box factory, machine shops, log pond, storage yards, warehouses and other structures of equally large capacity, the entire property representing an investment of approximately $5,000,000.

RAILROAD—The Minarets and Western Railway Company operates a standard gauge road some forty miles long, and is equipped with four of the latest design Mikado type engines, each capable of hauling sixty loaded cars over the 2½% grade; two large saddle-tank engines, two gasoline-driven cars for passenger service, and 250 flat cars. The road and equipment has cost approximately $3,000,000.

INDEBTEDNESS— When operations start on June 10th, 1923, as expected, the Company will have no indebtedness except current bills, and there will be no other obligations outside of this note issue.

Further information is contained in our circular, which may be had on request.

We offer the above notes when, as and if issued and received by us, and subject to the approval of legal proceedings by counsel.

MATURITIES and PRICES
$ 750,000 May 1, 1926, 99.33 and accrued interest.
750,000 May 1, 1927, 99.13 and accrued interest.
1,000,000 May 1, 1928, 98.94 and accrued interest.
to yield approximately 6¼%.

Anglo London Paris Company
San Francisco
Los Angeles Office: 203 Bartlett Bldg.

First Securities Company
Affiliated in ownership with
The First National Bank of Los Angeles,
Pacific-Southwest Trust & Savings Bank

Security Company
Owned by the stockholders of the
Security Trust & Savings Bank,
Los Angeles

All statements herein are derived from official or other sources, and while not guaranteed, are believed by us to be correct.

Lower Crude Oil Prices!
—Higher Refining Profits!

The present crude oil situation demonstrates the stability of the RIO GRANDE OIL (REFINING) COMPANY, which confines itself solely to the refining and marketing of gasoline and other petroleum products.

Profits are increased instead instead of decreased by the recent 1-cent-per-gallon drop in gasoline as 1 cent decline on the selling price of gasoline means only 15 cents per barrel on best grade crude, whereas the best grade of crude has dropped 41 cents per barrel.

The dependability of the RIO GRANDE OIL (REFINING) COMPANY has been proven by its seven years' prosperity and growth under fluctuating industrial conditions.

We recommend the Common Shares of this strong industrial Company as a sound investment, paying regular annual cash dividends at the rate of 12%, payable 3% quarterly.

Par Value $100—Book Value over $110

W. H. DAUM & STAFF

Established 19 years in the Industrial development of the Southwest.
Suite 528 Van Nuys Bldg., 210 W. 7th St., Los Angeles

Come and see us—or if more convenient, send name for further information. No obligation.

Name ....

Address ....

T. L.

Concerning the Exchange of Your Eastern Securities

If you are interested in the matter of exchanging your Eastern Securities or General Market Bonds for California Bonds, we shall be glad to have an opportunity of discussing the matter with you.

California Securities are the equal of, and just as safe as, Eastern Securities. California Securities are readily marketable and yield as high, and in many instances higher returns than Eastern Securities.

And—California Securities are FREE FROM PERSONAL PROPERTY TAX in this State.

Let us give you a list of sound, tax-exempt California Public Utility Bonds, together with complete information about each particular issue.

BOND DEPARTMENT—2ND FLOOR

UNION BANK & TRUST Co
SAVINGS OF LOS ANGELES TRUST COMMERCIAL
EIGHTH AND HILL STREETS

"The Bank of Personal Service" Capital and Surplus, $1,661,000
Member Federal Reserve System

We Have No Branches

HIGH GRADE 20-YEAR BONDS

MIDDLE WEST POWER COMPANY first mortgage twenty-year 6½% bonds, series A, are the obligation of a subsidiary of one of the most important utilities in the country.

They are secured by a first mortgage on property valued at about 50% in excess of the amount of the loan and are protected by a substantial sinking fund calculated to retire before maturity 48% of the present issue.

Price 97¼, yielding 6.75%

Ask for detailed description.

ESTABLISHED 1891
CARSTENS & EARLES
INCORPORATED
500 TITLE INSURANCE BUILDING, LOS ANGELES
SEATTLE SPOKANE SAN FRANCISCO
SAN DIEGO RIVERSIDE

High Yield: *practically 8%*
Security: *L. A. Real Estate*

As an investment for the conservative man or woman, we strongly recommend the 8% FIRST MORTGAGE GOLD NOTES, which are secured by closed first mortgage on selected improved Los Angeles real estate.

They offer MAXIMUM INCOME (double the usual interest on savings) with MAXIMUM PROTECTION — the twofold protection of real estate security and this Company with resources over $1,250,000.00.

Send name today for particulars of this 8% Security

BOND DEPT.
UNION Mortgage Company of California
740 S. Broadway
Tel. Main 3685.

Name ....
Address ....

T. 15

ESTABLISHED 1912

Well Secured Bond Yielding 7%

A new and attractive issue of First Closed Mortgage Sinking Fund Bonds is now offered for investment.

The issue is secured by a first closed mortgage on 3000 acres of productive land, which has been appraised at $790,175.

For each $1000 bond the Company has assets, before deducting this bond issue, of $3125. The bonds are free from personal property tax in California, and normal Federal Income Tax up to 2% will be paid by the Company. They are sold subject to certification as legal investment for savings banks in California.

The name and complete particulars of this desirable bond issue will be furnished on request.

Drake, Riley & Thomas
Government, Municipal and Corporation Bonds
314 Van Nuys Building, Los Angeles - Telephone Pico 787
SAN FRANCISCO PASADENA SANTA BARBARA

LOS ANGELES EXCHANGE

With a gain of 1¼ points, General Petroleum common recovered from the weakness developed Saturday and sold up to a final price of 36 yesterday on the Los Angeles Stock Exchange. Standard Oil of California advanced the same amount to 54, and Union Oil Associates closed at 46¾, up ⅜ of a point. United Oil dropped from 1.95 to 1.90, a loss of 3 cents from the final price of the previous session, while Shell Union moved up ½ point to 17½. Sales were made in Huntington Central around 4½.

United Eastern marked up a gain of 4½ cents at 1.91½ and Telluride gathered 2 cents at 19. Gold Dust was an active trader at 11½ cents, up ½.

Los Angeles Investment in the industrial department of the exchange acquired another 2 cents at 1.53. Security Trust and Savings Bank sold at 292.

Following are the closing quotations and sales:

BANK STOCKS

	Bid.	Asked.
Bank of America	$140.00	$145.00
Bank of Italy	227.50	....
California Bank	....	282.00
Citizens' National Bank	355.00	....
Commercial National	222.00	....
Continental National Bank	130.00	....
Farmers' & Mer. Nat.	330.00	355.00
First Nat. Bank Benef. Cert.	375.00	380.00
Merchants' National	194.00	202.00
Security Tr. & Sav. Bank	292.00	293.00
Union Bank & Trust Co.	150.00	....
U. S. National Bank	165.00	....

BOND LIST
(With Accrued Interest)

	Bid.	Asked.
Gen. Pet. 6s, 1927	124	130
Do. 10-yr. 7s, 1931	104½	104¾
H. T.&T. Co. 1st M. 5s, '33	92	....
Do. 1st Rfd. 5s, 1945	91½	....
L. A. Gas & Elec. 5s, '34	96	....
Do. 7s, 1924	100½	101½
Do. 7s, 1926, Ser. A	101	102
Do. 7s, 1931, Ser. B	104¼	105
L. A. Pacific 1st 5s, 1931	89	90
Do. 1st Rfd. 5s, 1943	78	79
L.A.&Pas.El.Ry.1st M. 5s, '28	87½	....
L. A. Ry. 1st Mtg. 5s, '38	89	90
L.A.Ry. Corp. 1st R. 5s, '40	77	....
P. E. Ry. 1st M. 5s, '42	83	....
Pac. Gas & Elec. 6s, '41	101¾	102
Do. 7s, 1940	107	....
P. L. & P. 1st M. 5s, '42	93	....
Do. 1st Rfd. 5s, 1951	93½	....
S. J. L. & P. 6s, '50, Ser. B	98	99
Do. Ser. C	98¼	98½
Do. U. & Rfd. 7s, 1951	104	104¾
Std. Oil Cal. 10-yr. 7s, '31	105⅝	....
S. C. Ed. Gen. M'g. 5s, '39	94	....
So. Cal. Ed. G. & R. 6s, '44	101	101¼
So. Cal. Gas 1st M. 6s, '50	97½	98½
Do. 1st & Rfd. 7s, 1951	104¼	....
So. Co. Gas 1st M. 5½s, '36	91½	92½
Do. Con. 10-yr. 8s, 1930	107	109
Union Oil 5s, 1931	96	96¾
Do. 6s, 1942	100⅝	101
U. S. Long Dist. 5s	80	....

INDUSTRIAL STOCKS

	Bid.	Asked.
Cal. Packing Corp.	$ 83.00	....
Globe Grain pfd.	97.00	....
Do. com.	57.00	61.00
Goodyear T. & R. pfd.	86.75	87.50
Goodyear Textile	86.50	90.00
Holly Sugar pfd.	80.00	84.00
Do. com.	34.00	38.00
Hutch. Sugar Co.	....	17.50
L. A. Brewing Co.	80.00	....
Sperry Flour pfd.	....	100.00
Do. com.	....	70.00
Stewart Fruit pfd.	101.00	105.00
Sun Drug Co.	114.50	....
Union Sugar Co.	23.50	25.50

PUBLIC UTILITY STOCKS

	Bid.	Asked.
Home Service Co. com.	$ 58.00	....
L. A. Gas & Elec. pfd.	89.75	....
Pac. Gas & Elec. pfd.	....	91.00
Do. com.	78.50	79.50
San Joa. L. & P. pfd.	89.50	90.50
Do. com.	26.50	....
Do. prior. pfd.	98.00	....
S. Monica Bay H. T. pfd.	92.00	....
So. Cal. Ed. orig. pfd.	....	118.00
So. Cal. Gas 6s pfd.	92.00	....
So. Cal. Ed. 7s pfd.	104.75	....
Do. com.	102.00	102.25
So. Counties Gas pfd.	102.00	....
Yellow Taxi	2.00	....

MISCELLANEOUS STOCKS

	Bid.	Asked.
Cal. Delta Farms	....	$ 20.50
Cent. Pac. Imp.	....	1.05
Cons. Realty Co.	70.00	....
Home Builders pfd.	.60	....
Do. com.	.60	....
L. A. Athletic Club	6.00	18.00
L. A. Inv. Co.	1.53	....
Laguna L. & W. pfd.	.92	....
Do. com.	.92	....
Mortgage Guarantee Co.	110.00	112.50
Occidental Life	150.00	....
Pac. Mutual Life	810.00	....
Title G. & Tr. pfd.	125.00	....

OIL STOCKS

	Bid.	Asked.
Amalgamated Oil	$119.50	$123.00
Amer. Crude Oil	.02	.04
Associated Oil	109.50	111.75
Brookshire Oil	....	.60
Central	.80	.95
Continental Oil	....	.07
Fullerton Oil	3.00	....
General Pet. pfd.	24.00	24.50
Do. com.	36.00	36.12½
Globe Pet. Co.	.50	.52
Holly Oil Co.	18.00	....
Do. Dev.	1.85	1.87½
Huntington Central	.04½	.05
Jade Oil Co.	....	.10
Lake View No. 2	.85	1.00
Mascot Oil Co.	1.15	1.20
Midway Northern	.64	....
Mt. Diablo	.45	.75
National Pac. Oil Co.	.05	.05½
Olinda Land	.13	.16
Pacific Oil	38.62½	....
Palmer Union pfd.	.10	.18
Do. com.	....	.03
Premier Oil Co.	.13	.15
Republic Pet. Co.	.24	.25½
Rice Ranch Co.	1.30	1.45
Standard Oil Cal.	54.00	54.12½
Shell Union	17.50	17.75
Union Oil	106.50	107.25
Union Associates	46.75	46.50
United Oil Co.	1.90	1.92
U. S. Royalties	.58½	.59¼
Victor Oil Co.	.30	.23
West Coast pfd.	....	122.50
White Star Oil Co.	.04½	....

MINING STOCKS

	Bid.	Asked.
Oatman District—		
Arizona Tom Reed	.01	....
Argo Mines	.02½	.03½
Big Jim	.01½	....
Black Range	.17	.18
Boundary Cone	.01	.02
Cash Entry	....	.02½
Gold Dust	.11½	.12
Gold Ore	.06½	.07½
Highland Chief	....	5.00
Lex. Arizona Mining	.20½	....
Lucky Boy	.02½	.03½
Mohawk Central	....	.05½
Nellie Mining	.10	.11
North Star	.04½	.05½
Oatman United	.08	.08½
Oatman Combination	.03½	.04
Oatman Gold	.03½	.04
San Francisco Gold	....	.03
Sun Dial	.03	....
Sunnyside	.03	.03½
Telluride	.19	.20
Tom Reed	.80	.87
United American	.05½	....
United Eastern	1.91½	1.95
United Western	.01	.01½
Other Districts—		
Boss Gold Mining	.01½	....
Candelaria Mines	.11	.13
Cons. Mines	....	.01
Hecla Mining	9.25	9.50
Montana Bingham	.04	....
Oro Amigo	.03	.05
Richmond	.13	.18
Simon Silver-Lead	.32½	.34
Virginia Louise	.07½	....
Yellow Dog	.53	.54½
Yellow Pine	.55	.65

SALES

MORNING SESSION

Argo Mines—	
1,000	.03
General Pet.—	
10	35.37½
100	35.50
20	35.50
50	35.62½
Gold Dust—	
1,000	.11½
1,000	.12
1,000	.12
1,000	.12
1,000	.12
1,000	.12
1,000	.12
1,000	.12
1,000	.12
1,000	.12
Gold Road Annex—	
100	.38
Holly Dev.—	
100	1.75
100	1.75
Holly Oil—	
50	19.00
100	19.00
Hunt. Cent.—	
5,000	.04½
3,000	.04½
2,000	.04½
1,000	.04½
1,000	.04½
1,000	.04½
500	.04½
3,000	.04½
L. A. Gas—	
7	89.50
40	90.00
Mortgage Guar.—	
10	110.00
National Pac.—	
1,000	.05
1,000	.05
Nellie Mining—	
1,000	.10½
2,000	.10½
North Star—	
5,000	.05
1,000	.05
1,000	.05
1,000	.05
1,000	.05
1,000	.05
1,000	.05
1,000	.05
1,000	.05
Oatman Gold—	
1,000	.04
Oatman United—	
100	.08
San Joa. prior. pfd.—	
5	98.00
Shell Union com.—	
10	17.50
10	17.50
10	17.50
So. Cal. Ed. 6s, 1914	
1 500	101.00
So. Cal. Ed. com.—	
10	102.00
1	102.00
25	102.00
7	102.00
Standard Cal.—	
10	53.75
8	53.50
2	54.00
3	54.00
20	53.87½
Union Associates—	
10	46.75
10	46.75
50	46.75
100	46.87½
50 S-10	46.87½
10	47.00
Union Cal.—	
1	108.00
United Eastern—	
800	1.90
500	1.92
500	1.92
United Oil—	
100	1.95
1,000	1.95
100	1.95
500	1.95
500	1.94
500	1.94
100	1.94
200	1.94
100	1.94
U. S. Royalties—	
500	.59
1,000	.59
Yellow Dog—	
1,000	.56½
100	.55
1,000	.54

INFORMAL

North Star—	
5,000	.04½
5,000	.04½
5,000	.04½
3,000	.04½

AFTERNOON SESSION

Adams—	
3,000	.01
2,000	.01
Holly Dev.—	
100	1.80
500	1.79
100	1.80
100	1.82½
100	1.82½
100	1.85
General Pet.—	
10	35.75
10	35.75
50	35.75
10	35.87½
50	35.87½
10	35.87½
40	35.87½
10	35.87½
10	35.87½
50	35.87½
50	35.87½
10	36.00
10	36.00
40	36.00
50	36.00
Holly Oil—	
70	19.00
Hunt. Cent.—	
2,000	.04½
2,000	.04½
L. A. Inv.—	
105	1.51
1,000	1.53
Lucky Boy—	
1,000	.03
2,000	.03
2,000	.03
1,000	.03
Nellie Mining—	
1,000	.10½
1,000	.10½
1,000	.10½
1,000	.10½
North Star—	
1,000	.05
1,000	.05
5,000	.03
1,000	.05
Pac. Oil—	
30	38.62½
Republic Pet.—	
350	.25
1,000	.25
So. Cal. Ed. com.—	
1	102.00
8	102.00
8	102.00
2	102.00
Standard Cal.—	
10	54.00
4	54.12½
10	54.12½
30	54.12½
Telluride—	
1,000	.18½
2,000	.18½
8,000	.18½
1,000	.18½
4,000	.18½
2,000	.19
3,000	.19
1,000	.19
1,000	.19
Security Trust—	
20	292.00
Union Associates—	
7	46.75
2	46.50
5	47.00
United Eastern—	
100	1.92
United Oil—	
100	1.93
100	1.92
100	1.91
100	1.90
500	1.90
400	1.90
1,000	1.90
100	1.90
500	1.90
100	1.90
100	1.91
Union Cal.—	
10	107.00

NEW YORK CURB

Firm Tone

[BY A. P. NIGHT WIRE.]

NEW YORK, May 14.—Prices developed a firm tone in today's curb market when the early experimental short selling failed to bring out any large volume of stock. Oil shares paid little attention to the cuts of 25c a barrel in Pennsylvania crude and 10c a barrel in the Wyoming product, most of the active issues closing either unchanged or showing a small fractional gain. Cities Service, up 2¾, was the strongest of the independents, buying being based on reports that a new well with an estimated daily production of 10,000 barrels had been brought in by one of its Mexican subsidiaries.

Glen Alden Coal and Durant Motors each closed 2¼ points above Saturday's final quotations. Reo Motors established a new top on declaration of extra dividends of 6 per cent in cash and 10 per cent in stock, in addition to the regular quarterly dividend of 1½ per cent. Chicago Nipple and Radio common were the strongest shares in the low-priced group.

Mining shares held firm with few important changes.

[Furnished by A. W. Coote, 614 South Spring street, Member New York Curb, Chicago Board of Trade, Los Angeles Stock Exchange and San Francisco Stock Exchange.]

Sales.	Stocks—	High	Low.	Close.
200	Acme Coal	5	3	5
2,100	Alaska-British Col. Mtl.	2⅛	2	2⅛
3,700	Arizona Globe	55	55	55
100	British-Amn. Tob.	21⅛	21⅛	21⅛
2,000	Big Indian	20	20	20
9,000	Boston Montana Corpn.	100	95	100
100	Brooklyn City R.R.	10	10	10
3,900	Buddy Buds	1 5-16	1¼	1 5-16
1,200	Butte & Western Min.	2⅛	2	2⅛
1,000	Calumet & Jerome	10	10	10
8,000	Candelaria Silver	12	11	11
200	Carlight & Power	1½	1½	1½
2,100	Carib Syndicate	5½	5	5
500	Cities Service Bankers	16¼	16⅛	16¼
150	Cities Service com.	163¾	160¼	163½
400	Do. pfd.	69	68¾	69
1,600	Chicago Nipple	4⅝	4¼	4½
400	Cleveland Motors	30½	29⅝	30½
1,000	Columbia Emerald	4	4	4
400	Cons. Copper	3⅛	3	3
4,200	Cortez Silver	69	66	69
3,600	Creole Syndicate	4⅝	4⅛	4¼
4,000	Cresson Gold	3¼	3 3-16	3¼
500	Central Teresa Sugar	1¼	1¼	1¼
300	Centrifugal Cast Iron	12¾	12¾	12¾
1,500	Dubilier Radio	10¼	10	10¼
2,200	Durant Motors, Inc.	48½	46	48½
600	Do. Ind.	12⅛	12	12
13,000	El Salvador	1	1	1
5,000	Engineers Pete.	10	9	9
28,000	Eureka Croesus	20	18	20
5,700	Federal Oil	75	72	74
24,000	Fortuna Mines	21	20	21
65	Galena Signal Oil	62½	62½	62½
20	Gillette Safety Razor	277	275	277
2,300	Gilliland Oil	3⅜	3⅛	3¼
3,300	Glen Alden Coal	75	73½	75
10,100	Glen Rock Oil	88	82	83
13,000	Gold Florence	45	45	45
5,000	Goldfield Dev.	7	7	7
36,000	Do. Deep Mines	13	11	11
3,000	Gulf of Penna.	58½	57	58½
1,000	Goldfield Jack-Pot	43	42	43
1,000	Gold Zone Div. M. Co.	4	4	4
200	Goodyear Tire com.	15½	15⅜	15½
7,000	Hecla Mining	9⅜	9¼	9⅜
200	Howe Sound Co.	3½	3½	3½
1,000	Hudson Oil	11	11	11
245	Imperial Oil of Canada	109	108	108½
6,000	Independence Lead	40	37	38
4,000	International Pete.	17⅝	17½	17½
800	Do. Rubber	4¾	4⅝	4⅝
100	Jerome Verde Dev.	2½	2½	2½
100	Kerr Lake	2¾	2⅝	2¾
40,000	Keystone Ranger	26	23	25
8,000	Kirby Pete.	3½	1¾	2¾
300	Lyons Pete.	81	80	81
2,000	Iron Blossom	33	32	33
5,600	Maracaibo Oil & Ex. Co.	22⅛	21⅜	22
700	Marland Oil	3	2¾	2¾
300	Mason Valley	2	2	2
200	Mercer Motors	55	55	55
15,000	Knox Divide	2	2	2
15,100	Mexico Oil	90	82	82
700	Mountain Producers	16	16	16
500	Mountain & Gulf	1½	1½	1½
6,200	Mutual Oil	11½	11¼	11⅜
4,500	Mohican Copper	87	80	87
2,000	National Tin	19	18	18
3,000	Nevada Ophir	16	15	16
20	Prairie Pipe Line	106½	106	106½
100	New York Oil	13	13	13
45	New Jersey Zinc	162⅛	161	161⅛
600	Nipissing Mines	5¾	5⅝	5¾
9,000	Noble Oil	16	16	16
100	Paige Detroit Motors	22	22	22
6,300	Ohio Copper	67	62	65
2,100	Omar Oil & Gas	85	82	82
100	Ohio Oil	69	69	69
300	Pennock Oil	12¾	12½	12¾
200	Peerless Motors	46½	46	46
1,800	Radio com.	3⅝	3½	3½
800	Do. pfd.	3½	3 7-16	3 7-16
2,900	Ray Hercules	1½	1¼	1⅜
11,700	Reo Motors	20¼	18¾	19
1,000	Richmond Mining	15	15	15
2,000	Red Hills	3	3	3
300	Salt Creek Cons.	10	9¾	9¾
2,300	Do. Producers	21⅛	20⅞	21
500	Sapulpa Refining Co.	3½	3⅜	3⅜
1,900	Seaboard Oil & Gas	2⅞	2⅝	2⅞
1,000	Silver Mines of Amer.	12	12	12
2,000	Simon Silver	35	34	35
10,000	Southern Coal & Iron	27	23	27
100	So. Amn. Gold & Plat.	3⅛	3⅛	3⅛
1,000	So. Pet. & Ref. Cor.	2	2	2
11,600	Standard Oil Indiana	59⅞	59⅜	59⅜
200	Do. Kentucky	90½	90	90½
1,900	Do. New York	39¼	38⅝	39
1,000	Do. Kansas	45¼	44	45¼
3,000	Stewart Mining	4	4	4
5,000	Spearhead Mining	12	11	12
100	Stutz Motors	17½	17½	17½
2,000	Silver Queen Mines	38	38	38
2,900	Texon Oil & Land	32	29	32
300	Tobacco Prod. Ex. Cor.	4½	4⅜	4½
25	Todd Shipyards	51⅛	51⅛	51⅛
300	Tonopah Mining	1 9-16	1½	1½
2,500	Do. Divide	56	55	55
3,000	Do. Extension	2¼	2⅛	2⅛
3,000	Tarbox	5	4	4
1,000	Tuolumne Cop. Min. Co.	3	3	3
2,700	Turman Oil	1⅛	1	1⅛
2,000	United Eastern	2	1 15-16	1 15-16
100	United Retail Stores	6	6	6
1,900	U. S. Light & Heat	1 11-16	1 9-16	1 11-16
6,200	Vacuum Oil	49¼	47¾	48½
100	Wayne Coal	1¾	1¾	1¾
2,000	West End Extension	2	2	2
4,000	Do. Consolidated	100	93	93
300	Yukon Gold	1½	1½	1½
5,700	Wilcox Oil	7	6⅞	6⅞
1,000	Y. Oil	11	11	11
100	General Pete.	36	36	36
4,000	Henrietta Silver	20	16	20
600	Humble Oil	33½	32½	32½
100	Humphrey Oil	33½	33½	33½
5,100	Jib Mining	1⅛	1	1⅛
400	Dupont Motors	5¾	5½	5¾
200	Derby Oil	43¾	43½	43½
200	Daniel Motors	4	4	4
2,700	Hilltop Mining	1⅝	1½	1⅝
200	Dolores Esperanza	1⅜	1⅜	1⅜
600	Premier Gold	3⅛	3	3⅛
2,300	Southern States Pet.	19⅞	19½	19⅝
100	Warner Bros.	27½	27½	27½

Your Personal Bank

Corporation Financing

No corporation can be successful without a well conceived financial plan. A growing business imposes great responsibilities upon the executives who must provide the funds. We shall be pleased to send on request a booklet which we believe contains information of interest to men charged with such responsibilities.

BOND DEPARTMENT
Harris Trust & Savings Bank
Organized as N.W. Harris & Co. 1882. Incorporated 1907
HARRIS TRUST BUILDING — CHICAGO
Harris, Forbes & Co. New York
Harris, Forbes & Co. Inc. Boston
Los Angeles Representatives,
410 Van Nuys Bldg.

MONEY, EXCHANGE

Local Bank Clearings

Bank clearings yesterday were $22,637,972.56, an increase of $4,842,076.79 over the corresponding day of 1922.

	1923.	1922.	1921.
Monday—	$22,637,972.56	$17,795,895.77	$14,230,056.84

Bank Debits

Saturday $25,728,523

Foreign Exchange

[Furnished by the Farmers' and Merchants' National Bank.]

	Exchange rate. Over $100.
England, per pound sterling	4.63¾
France, per 100 francs	6.69
Germany, per 100 marks	.00245
Belgium, per 100 francs	5.79
Italy, per 100 lire	4.96
Bulgaria, per 100 levs	.86
Czecho-Slovakia, per 100 kronen	3.04
Denmark, per 100 kroner	18.90
Finland, per 100 finmarks	2.83
Greece, per 100 drachmas	2.08
Holland, per 100 guilders	39.24
Jugo-Slavia, per 100 dinars	1.08
Mexico, per 100 pesos	49.25
Norway, per 100 kroner	16.57
Portugal, per 100 pesetas	4.57
Rumania, per 100 lei	.52
Spain, per 100 pesetas	15.35
Sweden, per 100 kroner	26.77
Switzerland, per 100 francs	18.15
Hongkong, per 100 local currency	55.00

Buying rates—Great Britain, sight, 4.61½, Canadian sight, 2.50.

New York Rates

[BY A. P. NIGHT WIRE.]

NEW YORK, May 14.—Foreign exchanges firm.
Great Britain—Demand, 4.62⅝; cables, 4.62⅝; 60-day bills on banks, 4.60⅝.
France—Demand, 6.63; cables, 6.63½.
Italy—Demand, 4.90; cables, 4.90½.
Belgium—Demand, 5.72; cables, 5.72½.
Germany—Demand, .0022½; cables, .0022⅝.
Holland—Demand, 39.10; cables, 39.13.
Norway—Demand, 16.40.
Sweden—Demand, 26.62.
Denmark—Demand, 18.72.
Switzerland—Demand, 18.01.
Spain—Demand, 15.23.
Greece—Demand, 1.80.
Poland—Demand, .0021.
Czecho-Slovakia—Demand, 2.97.
Argentina—Demand, 36.12.
Brazil—Demand, 10.50.
Montreal, .98 3-32.

Money Market

[BY A. P. NIGHT WIRE.]

NEW YORK, May 14.—Call money steady; high, 4½; low, 4½; ruling rate, 4½; closing bid, 4½; offered at 4¾; last loan, 4½.

Call loans against acceptances, 4. Time loans firm. Mixed collateral, 60-90 days, 5¼; 4-6 months, 5¼@5½.

Prime commercial paper, 5

Bankers' Acceptances

Current rates on acceptances for the respective periods of time as prepared by the National City Company:

	Days— 30	60	90
Prime eligible members	4⅛%	4⅛%	4⅛%
Prime nonmembers	4¼%	4¼%	4¼%

Silver Quotations

[BY A. P. NIGHT WIRE.]

NEW YORK, May 14.—Foreign bar silver, 67½. Mexican dollars, 51½.

CALIFORNIA HIDE MARKET

Quotations furnished by California Hide Corporation for stock delivered to their warehouse, 1960 Santa Fe avenue. Receipts from the interior for the twenty-four hours ending at 10 a.m. yesterday were: 340 hides, 112 pelts, 900 pounds tallow, 4000 pounds wool.

Wet salted hides—No. 1 steers, 12½ per lb.; No. 1 cows, 10½ per lb.; No. 1 bulls, 9½ per lb.; No. 2 hides, 1½ less per lb.; grubby hides, 1½ less per lb.; kosher hides, 1 less per lb.; glue hides, 4 per lb.; No. 1 horse hides, over 50 lbs. 3.00 each; No. 1 horse hides, 40 to 50 lbs., 2.50 each; No. 1 horse hides, 30 to 40 lbs., 2.00 each.

Green hides—No. 1 steers, 10½ per lb.; No. 1 cows, 9 per lb.; No. 1 bulls, 8 per lb.; No. 2 hides, 1½ less per lb.; kosher hides, 1 less per lb.

Calfskins and kipskins—No. 1 calfskins, under 15 lbs., 13 per lb.; No. 2 calfskins, under 15 lbs., 11½ per lb.; No. 1 kips, 15 to 30 lbs., 11½ per lb.; No. 2 kips, 15 to 30 lbs., 10 per lb.; grubby skins, 1½ less per lb.; kosher skins, 1 less per lb.; slunks, 10@50 each; glue skins, 4 per lb.

Dry flint hides—No. 1 hides, 16 lbs. and up, 17 per lb.; No. 1 kips, 6 to 16 lbs., 17 per lb.; No. 1 calfskins, under 6 lbs., 17 per lb.; No. 2 hides and skins, 3 less per lb.; glue hides and skins, 7 per lb.

Wool—According to quality and condition, 30 per lb. and up.

Pelts—Large, long wool, 2.25 each and up; medium, 1.00@2.00 each; lambs, 40@60 each; short wool and shearlings, 25@1.00 each.

Goatskins—No. 1, 15@30 each; No. 2, 5@15 each; badly damaged and small kids, worthless.

Tallow—Tanners, 7 per lb.; No. 1, 6¾ per lb.; No. 2, 6½ per lb.

The Cream of California income producing properties secure our First Mortgage Certificates

Yield 6% Tax-Free in California Legal for Savings Banks Any Denomination

MORTGAGE GUARANTEE Company
626 SOUTH SPRING STREET LOS ANGELES
10707 Main 6507

RICE MARKET MAY BE STARTED UPWARD

JAPANESE MAKE BID ON 3000 TONS FROM CALIFORNIA

[BY A. P. NIGHT WIRE.]

NEW ORLEANS, May 14.—News that Japan had bid on 3000 tons of brown rice in the California market reached the Board of Trade here today and resulted in much discussion concerning the effect that it might have on the rice situation in the South. Since the first of the year the market has been in the doldrums, and the report "Nothing doing and nothing in sight for next week" has occurred with clocklike regularity.

The Japanese bid, it was declared, probably will cause the domestic trade to come into the Texas, Louisiana and Arkansas markets for the supply which it now is receiving from California. The stocks of rice in California were said not to be large and any amount of buying in that State by the Orient would force domestic buyers to look elsewhere for their supplies.

SAFETY and 8% SECURITY
Every dollar secured by First Mortgage on improved Los Angeles Real Estate
Write or phone for descriptive Literature
GUARANTY MORTGAGE
Suite 257 Metropolitan Theatre Bldg.
Phones PICO 2785 3780 LOS ANGELES

SAFETY -AND- 7% Bonds
First Mortgage Corporation
PICO 6148 611 VAN NUYS BLDG.

BOND & GOODWIN & TUCKER
INVESTMENT SECURITIES. TITLE INSURANCE BLDG.

MARKET REVIEW

[EXCLUSIVE DISPATCH]

NEW YORK, May 14.—Prices advanced on nearly all speculative markets today; wheat and cotton moving along with stocks, and foreign exchange rates advancing, with the almost single exception of the German mark. The recovery in the stock exchange, which was comprehensive, although unevenly distributed, was not based on anything in the news.

The stock market's fluctuations merely reflect the shifting attitude of the leading speculative interests. Assuming these purchases and sales are largely the expression of their judgment as to the immediate future, and for the moment it is safe to say that the alternations of declines and recoveries indicate that neither speculative faction is entirely confident of its own opinion.

In today's stock market there were many advances to a point or more, with some of them running up 3 or 4 points. Prices generally closed at or near the highest of the day. The advance occurred in both railway and industrial shares, but the most rapid recoveries and the most active trading was in the speculative industrials which suffered most heavily last week. With all today's repurchases, however, total transactions were considerably below the recent daily average.

Today's somewhat sharp recovery in French, Belgian and Italian exchange was quite possibly a reflection of the British government's note to Germany, which did not take issue with France as the market seems to have feared it would, but which gave some plain and stern talk to Germany. Perhaps for the same reason the German mark declined, reaching the lowest figure since the chaotic break of January. The recovery of a full cent per pound in spot cotton prices occurred in the face of a monthly "consumption" statement by the census bureau, in which a slackening of mill purchases was plainly visible. It was not a spectacular decrease; for although the daily takings by home spinners in April was 754 bales under March and slightly less than in January or November, they still ran well beyond the monthly maximum of wartime. It can hardly, therefore, be said that the statement reflects such decrease in demand as might have been suggested by the reports of temporary shutdown at some of the Fall River mills.

Shorts Cover

[BY A. P. NIGHT WIRE.]

NEW YORK, May 14.—Failure of the bear operators at the opening today to bring about any extensive forced liquidation as a result of Saturday's sharp decline in stock prices brought about rather heavy short covering, which was partly concealed for a time by the weakness of a few special issues, particularly among the chemical shares. The hesitancy of traders in extending their commitments wore off around noon, however, and prices rallied sharply with the closing quotations around the highest of the day.

The recovery was most effective in the steels, motors and equipments, but some unusually good buying was noted in the old line rails in the last half hour. Gains of 1 to 2½ points were recorded by New York Centrl, Union Pacific, Canadian Pacific, Reading, Chesapeake and Ohio, Baltimore and Ohio, Atchison, St. Paul, Great Northern preferred, "Katy" preferred and New Orleans, Texas and Mexico.

Another cut of 25 cents a barrel in the price of Pennsylvania crude, the third within the last six weeks and reports of cuts in other fields, were without effect on the oil shares, which rallied with the rest of the list. California Petroleum jumped nearly 4 points and gains of 1 to 3 points were recorded by Cosden, Standard Oil of California, General Asphalt, Pan-American A and B, Sinclair, Houston, Producers and Refiners, Royal Dutch and Phillips Petroleum.

Baldwin and Studebaker, in each of which a large short interest is reported to have been built up, rose 4 1-4 and 3 3-8 points, respectively, as bears bid against each other for the stocks. American Can jumped 5 1-4 points on sales exceeding 50,000 shares. Some of the other outstanding strong spots in the industrial group were Bethlehem, Gulf States and Republic Steels, Kelly-Springfield, Corn Products, Bosch Magneto, American Woolen, Stewart-Warner Speedometer, Stromberg Carburetor, Mack Truck, Beechnut Packing, Associated Drygoods, Willys-Overland preferred, Columbia Gas and Marine preferred, all up 2 to nearly 4½ points. Woolworth jumped 9 points and Du-Pont 7 1-4.

New low records for the year were made during the session by American Agricultural and Virginia Carolina Chemicals, Allied Chemical and Dye and American Writing Paper preferred. Heaviness of the chemical shares was attributed to reports of poor current earnings.

Call money held steady throughout the session at 4½ per cent. The tone in the money market was somewhat easier with brokers bidding 5 per cent for all maturities and bankers asking 5 1-4. A few loans and renewals were arranged at the higher rate. The bulk of the prime commercial paper commands 5 per cent.

Foreign exchanges were firm with good buying reported in this center. Demand sterling opened a cent higher at 4.62 3-4, but reacted to 4.62 3-8 before the close. French francs hovered between 6.63 and 6.65 cents. German marks continued reactionary, dropping one point to .0022½ cents, the weekly increase in the Reichbank's note circulation being 177,118,000 marks, bringing the total circulation to nearly 6 3-4 trillion marks.

Day's total sales, 912,000 shares.

Twenty industrials averaged 96.91; net gain 1.51. High, 1923, 105.38; low 95.40.

Twenty railroads averaged 82.71; net gain 1.03; high, 90.63; low 80.37.

MARKET TALK IN NEW YORK

(Continued from Twelfth Page)

electrolytic £2 to £76 for spot and £77 for futures.

The decline in zinc continues, prices dropping 15 points to 6½ cents St. Louis for spot and May with futures available at a discount of 5 points for each succeeding month.

The London market slumped again and spot fell 5s to £29, 15s and futures 17s 6d to £29, 12s 6d.

April zinc production totaled 46,866 tons, which, added to stocks on hand of 10,021 tons, made some 56,887 tons available for the market during the month. April shipments aggregated 47,911 tons and stocks as of April 30 totaled 8976 tons, disclosing a reduction in stocks of 1045 tons.

CRUDE OIL

Numerous cuts in oil prices were announced today. For the third time this year, Pennsylvania crude was reduced 25 cents a barrel, bringing the range on that grade from $3.50 a barrel on Bradford crude to $3.25 a barrel on crude outside the Bradford district. So far this year Pennsylvania crude has been scaled down 75 cents a barrel from the year's peak of $4 to $4.25 a barrel.

Cabell Crude was cut 25 cents to $1.91 a barrel; Corning 15 cents to $1.85; Somerset medium and light, 20 cents to $1.75, and $2 respectively, and Ragland 10 cents to $1.

Ohio Oil Company reduced all grades of general crude oil 10 cents a barrel and all grades of Wyoming crude except Salt Creek.

Standard Oil of Louisiana made reductions of 10 cents a barrel in all grades of north Louisiana and Arkansas crude. No changes were made in refined prices but the tone is easy, sympathizing with the weakness in crude.

CITRUS FRUITS

There was a good demand for oranges at the prevailing prices. At the auction forty-one carloads of California-Washington navels were sold, as well as five cars of Valencias, three cars of seedlings, two cars of St. Mike's, one car of sweets and nine cars of mixed navels, sweets, St. Mike's and bloods; on the high grades in the navel market the prices were higher than the sales on Saturday.

Quotations for sweets ranged from $2.90 to $6.50 and navels from $2.90 to $6.50.

BOND MARKET

Trading in the bond market was cautious enough today even after stock prices rallied during the afternoon.

Gains in Liberty bonds featured the market though the advances were modest. The improvement was due to the heavy oversubscription of the new treasury 4 3-4s which will total in the neighborhood of $1,000,000,000.

Despite the cut of 25 cents in Pennsylvania crude oil bonds held steady to firm.

Sugar bonds finished about midway between the day's extremes.

The copper and steel issues were slow and little changed.

I. and G. N. bonds and the St. L. & S. F. group fluctuated within very narrow limits. The Southern Pacific issues formed an active spot in the list, last prices ruling higher.

Steadiness in foreign exchange rates caused active buying of foreign bonds at times.

CANNED FOODS

The canned foods market is generally dull, with little buying. A scarcity has developed in both fancy peas and corn, and while the price of neither has advanced dealers are having considerable trouble filling orders.

The principal interest shown is the effects of the late and severe spring in many of the main canning sections of the country which is expected to develop a shortage in vegetables.

Demand continues good for tomatoes, small lot buying that aggregates good volume featuring this commodity.

DRIED FRUITS

Dried fruits were very dull, with practically no future demand, and prices unchanged. Bulk Sultana raisins were offered by a Coast dealer f.o.b. Coast August and September delivery at 7 1-4 cents.

The constant quiet condition of the market for evaporated apples which was evident throughout last week is continuing. Buying for shipment from the Coast has been quiet but steady, with no price changes reported. The spot market shows equally steady.

DAILY TALK ON TRADE GIVEN

(Continued from Twelfth Page)

progressive Westerners have been vindicated, and the long-distance transmission of electricity today is possible because of their genius.

"However, the end is not yet. It is confidently predicted by many in close touch with California hydroelectric progress that within a very few years the 220,000-volt current, which now appears so marvelous, will be commonplace.

BY WAY OF COMPARISON

"In order to bring more clearly to the mind of the reader the necessity of high-voltage transmission, electricity might be compared with water, which it is sought to transport a long distance. The height of the fall may be likened to the voltage of the current, and the amperage of the current to the volume of water. It may be understood readily that a given volume of water falling two feet will have the same power as double the amount of water falling one foot. It is also readily understandable, carrying the comparison farther, that if this water were falling through a pipe, it would require a pipe with but half the capacity to accommodate the water for the two-foot fall.

"With the comparison to water yet in mind, it may be seen readily how impossible it would be to construct transmission lines capable of carrying the immense loads of electricity several hundred miles unless that electricity is transmitted at high pressure or voltage. In other words, by stepping the voltage of the current to the present maximum of 220,000 volts, it is possible to carry over the same lines four times as much power as would be possible at 110,000 volts, without increasing the percentage of loss.

"The first long-distance transmission line in the world was built in California in 1888. It extended from San Antonio Canyon, near Pomona, to San Bernardino, and had a voltage of 10,000 volts. This was considered marvelous at the time, and gave the needed encouragement for extensive hydroelectric development in all parts of the nation.

"At 10,000 volts it would have been impossible for the power developed in distant mountains to be brought to Los Angeles and San Francisco. Without this power neither of these cities, to say nothing of the many smaller communities of California, ever could attain the ultimate destiny now within their reach by the development of the almost unlimited water-power resources of the State. This has been made possible by the high-voltage transmission line, to which the prosperity of the State may, without argument, be attributed."

BANKRUPTCY PETITIONS

The following petitions in bankruptcy were filed in the United States District Court yesterday:

James J. Braswell, Lindsay, Tulare county; liabilities, $8007.05; assets, nothing.

Charles Meiser; liabilities, $2002; assets, nothing.

Charles M. Abro, merchant, Bakersfield; liabilities, $7603.38; assets, nothing.

NEW YORK STOCK EXCHANGE

Official quotations as reported yesterday to E. F. Hutton & Co., members of the New York Stock Exchange, 643 South Spring street.

NEW YORK, May 14.—Following are closing prices, sales, high and low quotations net change today and last dividend, with high and low for 1923:

High, 1923.	Low, 1923.	Div.	Stock—	Sales.	Open.	High.	Low.	Close, bid.	Net change.
82	68	4	Adams Express	......	....	....	....	71	— ½
19⅝	12½	....	Advance Rumley	100	....	....	....	13½	+ ½
64⅞	46⅛	....	Do. pfd	......	....	....	....	43½	...
14⅝	12	....	Ajax Rubber	400	12	12	12	12	...
⅝	¼	....	Alaska Gold	......	....	....	....	¼	...
....	....	....	Alaska Juneau	......	....	....	....	1	— ⅛
80	66⅝	....	Allied Chemical	4,700	65½	67¼	65	66⅝	+1¼
51⅛	42	4	Allis Chalmers	600	43⅝	44	43⅝	43⅝	— ⅛
97½	93	....	Do. pfd	......	....	....	....	91⅛	— ⅞
36⅛	20½	....	Am. Agricultural Chemical	1,500	20	20	19	19	—1½
66⅞	40¼	....	Do. pfd	200	44⅝	44⅝	43½	43	...
49½	36	....	Am. Beet Sugar	......	....	....	....	38	—2
....	....	....	Do. pfd	......	....	....	....	....	...
60	37	....	Am. Bosch Magneto	600	39⅝	41¾	39¼	41	—1⅜
106	73½	5	American Can	66,100	91	95⅞	91	95¾	+5¼
115	117	7	Do. pfd	100	....	....	....	107	...
198	166⅞	....	Am. Car & Foundry	400	168	171½	168	172	+3
125⅞	112	7	Do. pfd	......	....	....	....	119¼	—2½
4⅝	5⅝	....	American Chicle	300	8½	8½	8⅝	8	— ¼
20⅝	8¾	....	Am. Cotton Oil	1,500	9⅛	9½	9	9⅛	+ ⅛
7⅝	5¼	....	American Drug	......	....	....	....	5⅝	+ ⅛
143	110	8	American Express	200	117	120	117	120	+1⅝
18⅝	10½	....	Am. Hide & Leather	500	10	10	9¼	10	+ ¼
74⅝	51¼	....	Do. pfd	......	....	....	....	51¼	— ¼
114¼	90½	7	American Ice	1,100	94½	97	94½	96	—1¼
33 1-2	24⅝	....	Am. Int'l Corp.	......	....	....	....	26½	— ¼
13	11⅜	1	Am. La France	200	11⅝	11⅝	11⅝	11⅝	— ¼
38	26⅝	....	Am. Linseed	300	27½	27¾	27½	27	— ½
56	46	....	Do. pfd	......	....	....	....	46	...
130⅝	120⅛	6	Am. Locomotive	6,500	133¼	136⅛	133¼	135⅛	+2⅛
122	110	3	Do. pfd	......	....	....	....	115	...
55⅞	43½	3	Am. Metal	600	46	46	46	46¼	+ ¼
88½	70	4	Am. Radiator	400	80	81	80	80	+ ½
9⅛	6⅞	1	Am. Safety Razor	1,300	7⅛	7⅛	6⅞	6⅞	— ⅜
21⅝	14¼	....	Am. Ship. & Com.	200	13	15	13	14½	— ⅛
69½	53	....	Am. Smelting & Refining	3,100	57⅞	58⅝	55¾	58	+1⅜
102⅝	98	7	Do. pfd	......	....	....	....	98	—1⅝
152¼	140	12	American Snuff	......	....	....	....	140	...
40⅞	33½	3	Am. Steel Foundry	1,100	37	37½	36¾	37	— ¼
85	62⅝	....	Am. Sugar Refining	1,500	75⅛	75⅛	75	75	...
108⅝	105½	7	Do. pfd	100	104⅝	104⅝	104⅝	104⅝	...
39⅝	24½	....	Am. Sumatra Tobacco	......	....	....	....	26	...
125½	121¼	9	Am. Tel. & Tel.	2,200	122⅝	122⅝	121½	121⅞	+ ⅜
161¾	144	12	American Tobacco	600	147⅛	147¼	146⅛	147	+ ¼
159⅝	145½	12	Do. Class B	500	145¼	146⅝	145⅛	145¼	+ ¼
40⅞	27½	....	Am. Water Works	500	41¼	41¼	40	40⅝	+1¼
80	62⅞	4	Associated Dry Goods	1,000	71½	74⅝	71½	74⅝	+ ½
109⅝	90½	7	American Woolen	2,000	90	92¼	90	91⅝	+ ⅛
111⅞	102½	7	Do. pfd	400	103¼	103¼	102⅝	103	—1¼
34	24	....	Am. Writing Paper pfd.	400	22	22	21¼	21⅛	—1⅛
19⅝	14	....	American Zinc	200	13¼	14¼	13⅝	13¼	— ¼
58¼	46½	....	Do. pfd	400	48	48	48	48	...
53⅛	43⅝	3	Anaconda Copper	4,800	45½	46	45⅝	45⅞	...
134	104	6	Associated Oil	100	110½	110½	110½	108	— ½
105⅛	98⅝	6	Atchison	1,900	98⅝	100	98⅝	99⅞	+1
110⅝	87½	5	Do. pfd	200	....	....	....	88½	— ¼
127	110¼	7	Atlantic Coast Line	......	....	....	....	114	— ½
34	10	....	Atlantic Gulf & W. I.	1,100	19¼	20½	19¼	20	— ½
35½	24⅝	....	Austin Nichols	700	25½	26	25½	25½	...
28¼	22⅝	3	Auto Knitting	600	25⅝	25⅝	25	25½	— ⅛
144⅝	123⅝	7	Baldwin Locomotive	36,000	125½	129½	125½	129⅝	+4
116⅝	111	7	Do. pfd	......	....	....	....	112	+1
56⅝	40⅝	....	Baltimore & Ohio	7,400	47⅛	48⅝	47	48⅝	...
63⅝	55⅝	4	Do. pfd	200	....	....	....	56⅞	— ⅛
35	19	....	Barnsdall Corp. A	300	19⅝	20	19⅝	20½	+1⅛
70	53⅛	5	Bethlehem Steel	23,300	53¼	55⅝	53⅛	55⅝	+2⅛
....	....	....	Do. 7s pfd	......	....	....	....	93½	...
111¼	107⅝	8	Do. 8s pfd	......	....	....	....	107¼	+ ⅛
7⅛	4⅝	....	Booth Fisheries	......	....	....	....	4⅝	...
16¼	1½	....	Brooklyn Rapid Transit	......	....	....	....	1⅝	...
144⅝	134½	10	Burns Bros.	100	136	136	136	135	—1
14⅝	7⅝	2	Butte Copper & Zinc	1,300	8	8	7⅝	7⅝	...
37⅝	26½	2	Butte & Superior	200	26¼	26⅝	26¼	26⅝	+ ⅜
21⅝	16	....	Butterick	100	....	....	....	16	...
9⅛	5	....	Caddo Oil & Ref.	......	....	....	....	4⅞	— ⅛
89	79½	6	California Packing	200	81	83	83	82	—1
104⅛	66½	7	California Petroleum	13,200	90½	94⅝	90½	93⅝	+4
110	94⅝	7	Do. pfd	500	102⅝	102⅝	101½	101⅝	+ ⅛
12⅝	7½	....	Callahan Zinc	5,800	7⅝	7⅝	7	7⅝	— ½
66	52	2	Calumet Arizona	300	55½	57⅛	55½	55½	— ⅛
160	140¼	10	Canadian Pacific	700	152	155⅝	153	155	+1⅝
40½	30¼	....	Central Leather	700	31⅝	31⅝	31½	[illegible]	— ½
79⅜	67⅞	....	Do. pfd	100	....	....	....	[illegible]	— ¼
50⅝	42¼	1	Cerro de Pasco	700	43½	44½	43⅝	[illegible]	...
45	37	....	Certain-Teed Products	......	....	....	....	[illegible]	—3
76	64⅛	6	Chandler Motors	700	61⅝	62½	61⅝	62½	—1½
76⅝	65	4	Chesapeake & Ohio	700	64⅝	65⅝	64⅝	65⅝	—1¼
28⅝	26⅛	....	Chicago & E. Illinois	400	31⅝	32	31½	32	—2
62¼	51	....	Do. pfd	......	....	....	....	58½	—1⅛
7	4	....	Chicago Great Western	1,000	5⅛	5⅛	5⅛	5	— ⅛
17	8½	....	Do. pfd	100	11⅛	11⅛	11⅛	11⅛	— ⅛
26⅝	20	....	Chicago, M. & St. Paul	1,300	20⅞	21½	20⅝	21¼	+ ⅜
45½	32½	....	Do. pfd	1,700	36½	37¼	35⅝	37	— ¼
88	76½	5	Chicago & N. W.	300	78⅝	79⅛	78⅝	79¼	—2⅜
118⅛	112	....	Do. pfd	......	....	....	....	113	...
90⅝	82⅝	5	Chicago Pneumatic Tool	......	....	....	....	79	+1
37⅞	28	....	Chicago Rock Island & P.	5,400	28½	29⅝	28⅝	29¼	+ ½
95	85	7	Do. 7s pfd	200	....	....	....	88¼	+ ¼
85	77½	6	Do. 6s pfd	100	....	....	....	76	—1¼
30⅝	26⅛	62½	Chile Copper	2,700	27¼	27¼	27⅛	27⅜	— ⅛
31⅝	24⅛	....	China Copper	1,000	23⅝	23⅝	23	23½	— ¼
....	....	4	C. C. C. & St. L.	......	....	....	....	77	+2
....	....	....	Do. pfd	......	....	....	....	95	...
76¼	65⅝	5	Cluett, Peabody	200	67	67½	67	66½	— ½
81	72⅝	6	Coca Cola	400	75¼	75½	75¼	76	+ ⅝
34⅞	25¼	....	Colorado Fuel	300	28½	28½	28	29½	—1½
45½	36	3	Colorado & Southern	300	35	35	34¾	35	...
69	61⅞	....	Cuyamel	400	63⅝	63⅝	62⅝	63½	...
114	101½	6	Columbia Gas	1,000	103⅝	103⅝	102⅝	103⅝	+1⅞
2⅞	1½	....	Columbia Graphophone	200	1⅝	1⅝	1⅝	1½	...
83½	69½	6	Computing Tabulator	400	74⅝	75⅝	74¾	75¼	+1½
39	28¼	....	Consolidated Cigars	......	....	....	....	27¼	— ⅛
69⅝	60	5	Consolidated Gas	3,100	61½	62⅝	61⅛	62½	—1½
14¼	10	....	Consolidated Textile	2,100	10⅝	11	10⅝	10⅞	— ⅜
50⅛	42⅞	3	Continental Can	5,300	45⅝	46½	45⅝	46⅝	— ⅞
139⅝	118⅝	6	Corn Products Ref.	12,300	129⅝	132¼	129⅝	131¼	+2
63¼	44⅝	4	Cosden & Co.	17,600	45⅛	47⅛	45½	47⅝	—1⅞
84½	66½	....	Crucible Steel	6,100	67¼	69⅝	67	68⅝	—1¾
94½	88¼	7	Do. pfd	100	....	....	....	88	...
20	13¼	....	Cuba Cane Sugar	......	....	....	....	14½	— ⅛
64½	49¼	....	Do. pfd	3,400	54⅛	54⅛	52⅝	53½	...
37⅞	23½	....	Cuban-Am. Sugar	5,900	33	33⅝	31¼	32	— ⅜
12¼	8¼	....	Continental Motors	900	9½	9½	9¼	9⅛	+ ¼
38½	25⅛	....	Davison Chemical	300	28	27	28	26⅝	— ⅜
124½	103	9	Delaware & Hudson	400	115⅝	113⅝	112½	112½	...
130⅛	117⅞	6	D. L. & Western	500	116	116	115⅝	116⅝	+ ½
44⅛	39¼	2	Dome Mines	300	40½	41	40⅝	40½	...
148½	134	6	Dupont	8,300	122¼	136	128¼	134⅛	+3
115⅝	89⅝	5	Eastman Kodak	1,300	107⅛	109¼	107⅝	109½	+ ⅝
67⅛	54	4	Electric Storage Battery	1,500	60	61	60	61	+ ½
84¼	67½	5	Endicott Johnson	900	70	70½	68⅝	70	+ ⅞
13½	10½	....	Erie	600	10⅝	11⅛	10⅝	10⅞	— ¼
25⅛	15	....	Do. 1st pfd	400	....	....	....	17¼	— ¼
15	11½	....	Do. 2nd pfd	......	....	....	....	11½	— ⅜
93	80	8	Famous Players	1,300	81½	83½	81½	83	+1½
47⅞	37⅞	2	Fleischmann	3,400	45½	45⅞	45	45⅛	— ⅜
12⅝	7½	....	Federal Mining & Smelting	......	8	8	8	8	...
60½	44	....	Do. pfd	400	48½	48½	48	48	—2
212¼	150	10	Fisher Body	300	160	160	156	156	+1
16½	11	....	Fisk Rubber	900	11⅛	11⅝	11⅛	11¼	+ ¼
22	11¼	....	Freeport Texas	300	14⅜	15	14⅜	15	— ¼
54	38⅛	6	General Asphalt	3,100	39	40½	38⅛	40¼	+1½
84⅝	82	....	General Cigars	......	....	....	....	84½	...
190	172	8	General Electric	600	173¼	175	172⅝	174½	+1½
17½	13¼	1.20	General Motors	11,200	15⅛	16	15½	16	— ½
90	83⅝	6	Do. Deb. stock 6s	100	84⅝	....	....	84⅝	...
105	96⅞	7	Do. Deb. stock 7s	400	....	101⅝	101	100½	— ½
41	32½	....	Goodrich Co.	300	33½	33½	32⅝	33¼	— ⅝
60	50	....	Goodyear pfd	400	59⅞	....	....	59	— ⅛
7⅞	4⅞	....	Goldwyn	600	5⅛	5⅛	5⅛	5⅛	— ⅛
33	23	....	Granby Cons.	300	25	25	25	25	— ⅛
80	70⅛	5	Great Northern pfd	2,100	71⅛	72	71	72	—1
36	30	2	Great Northern Ore	600	29⅞	30	29¼	30	— ½
34⅝	23⅛	....	Greene Cananea	100	24⅞	....	....	24½	— ½
14½	8¼	....	Guantanamo Sugar	......	....	....	....	8⅝	— ¼
104⅝	78	....	Gulf States Steel	6,100	81½	84¾	81⅛	84¾	+2¼
....	....	....	Hayes Wheel	1,800	39	40	39	39⅝	— ¼
24	15½	....	Hendee Manufacturing	......	....	....	....	17	...
78	50	....	Houston Oil	1,700	52⅝	56⅝	52⅝	55½	+1½
32⅝	24⅛	2	Hudson Motors	1,400	25⅝	26	25⅝	25⅞	...
29½	22	1	Hupp Motors	300	22½	23	22½	23	...
117½	108½	7	Illinois Central	700	109½	110½	109½	110	...
19	9	....	Indiahoma Refining	200	....	....	....	9⅜	— ¼
43⅝	33	2	Inspiration Cons.	100	....	....	....	34½	...
22⅝	15	....	Interboro Rapid Transit	300	....	....	....	17	...
....	....	....	Do. pfd	......	....	....	....	....	...
11	5½	....	Inter. Agricultural Corp.	......	....	....	....	5⅝	...
44	24⅛	3	Int'l Cement	1,700	36½	37¼	36¼	37¼	...
27½	23	2	Inter. Combustion Engine	100	....	....	....	23¾	— ½
96½	65⅝	5	Inter. Harvester	200	84½	84½	84½	84½	...
116¼	112	7	Do. pfd	......	....	....	....	110	...
11⅝	8½	....	Int'l Mercantile Marine	......	....	....	....	8¼	...
47	30¼	....	Do. pfd	4,300	31¼	33	31¼	31⅛	— ¼
16¼	13⅝	....	Int'l Nickel	1,000	14¼	14⅝	14⅛	14¼	...
56⅝	42¾	....	International Paper	1,100	42¾	43⅝	42½	43¼	—2½
75⅛	68	6	Do. stamped pfd	......	....	....	....	67	...
19¼	13½	....	Invincible Oil	300	14¼	14¼	14	14⅛	— ⅛
53¼	51½	....	Iron Products Corp.	......	....	46½	45	46½	+3
⅝	⅛	....	Island Oil	......	....	....	....	⅞	...
24	17⅝	....	Jewel Tea	100	20	....	....	20	—1
63	50	4	Jones Bros. Tea	1,000	57	58⅝	57	58	—1½
24⅞	18½	....	Kansas City Southern	1,300	19⅞	19⅞	19⅛	19⅞	— ⅞
57⅝	51	....	Do. pfd	......	....	....	....	52	...
3½	1	....	Kansas & Gulf	500	1	1	⅞	⅞	...
45⅞	32	....	Kayser (J.) Co.	500	33½	34	33½	34	—1
62⅛	46⅛	....	Kelly-Springfield	8,800	47¾	50	47¾	49½	+1⅜
45	35	3	Kennecott Copper	4,200	38	38⅝	37¾	38¼	+ ¼
11⅛	6	....	Keystone	2,700	7⅝	8	7⅝	8	+ ⅛
248½	177	7	Kresge	......	....	....	....	225	...
87	80	7	Laclede Gas	100	81¼	....	....	81¼	— ¼
81⅝	27	2	Lee Rubber	400	27	27	27	27	...
71⅝	61½	3½	Lehigh Valley	600	63	63¼	62⅝	63⅛	— ⅜
84⅞	58⅝	4	Lima Locomotive	3,900	65	67⅞	65	66⅝	+1⅝
63¼	49	....	Loose Wiles	100	....	....	....	48½	...
155	130	7	Louisville & Nashville	1,500	90⅛	90¼	90	89	+ ¼
21¼	17	....	Loew's Inc.	1,700	17¼	17⅜	17⅛	17⅝	— ¼
11⅝	8	....	Loft Inc.	......	....	....	....	8	...
219⅝	190¼	12	Liggett & Myers	100	200	....	....	200	+10
118⅛	111¼	7	Do. pfd	......	....	....	....	112	+2
178⅝	160	12	Lorillard (P.)	100	158	....	....	157½	+ ½
115½	111	7	Mackay Co.	100	....	....	....	109	—1
94	58½	4	Mack Trucks	6,700	77⅝	80½	77⅝	80⅛	+1⅝
49	32½	....	Mallinson & Co.	200	35	35	35	33	+1
75¼	43½	....	Manati Sugar	......	....	....	....	63	...
66	51⅛	....	Manhattan Ry. Guar.	......	....	....	....	54½	...
20	8¼	....	Market Street Railway	......	....	....	....	12	...
68	39	....	Do. pfd	......	....	....	....	40	...
87	66⅞	6	Do. prior pfd	200	72½	72½	72	71½	...
56½	21½	....	Do. 2nd pfd	600	32½	32½	32	30	+1½
59⅝	27¼	4	Marland Oil	10,000	45½	46½	45⅝	46⅛	+ ⅜
37⅝	27¼	2	Martin-Parry Corp.	300	33⅝	33⅝	33⅝	33½	—1¼
63¼	43¼	....	Maxwell Motors A	700	47⅝	48½	47½	48⅝	+1⅛
21	16¼	....	Maxwell Motors B	1,000	16¼	16⅝	16⅛	16⅝	+ ⅜
78⅝	67½	5	May Stores	600	73½	75	73⅝	74½	—1
20	17½	1	McIntyre Por. Mines	600	19½	19⅝	19½	19⅝	— ⅜
38¼	29¾	1	Magma Copper	100	32½	32½	32	33	+2
19⅝	15½	2	Mexican Seaboard Oil	600	16¼	16¼	16¼	16¼	— ¼
19⅝	14⅝	2	Do. voting trust ctfs.	......	....	....	....	15	...
30½	26¾	2	Miami	600	27⅝	27⅝	27	27	— ¼
12¼	10⅝	1.20	Middle States Oil	5,400	10¾	10¾	10½	10⅝	...
9½	5⅝	....	Minn. & St. L.	1,600	7⅝	8	7⅝	7⅞	— ⅜
73½	60½	4	Minn. St. P. & S. S. M.	......	....	....	....	66½	—1½
14	10	1	Mother Lode	2,100	10⅛	10⅛	9⅞	10	...
17	12⅛	....	M., K. & Texas	2,700	12⅝	13	12½	12⅞	— ¼
45½	33	....	Do. pfd	700	34	36½	34	36¼	+2½
19⅝	14½	....	Missouri Pacific	800	14½	14⅝	14⅛	14⅝	— ⅜
48	37⅝	....	Do. pfd	1,000	37	38	36¾	38⅛	+ ⅝
75	64½	3	Montana Power	......	....	....	....	65½	— ½
26	23⅝	....	Montgomery Ward	2,000	21⅞	22	21¾	22	— ½
29⅝	17⅝	2	Moon Motors	2,400	26½	27¼	26¼	27	+ ½
114½	75⅝	10	Nash Motors	100	....	....	....	88½	+ ½
18⅝	11	....	National Acme	......	....	....	....	14	— ½
43⅝	38	3	National Biscuit	11,300	42½	43⅝	42⅛	43	+1¼
1½	¾	....	National Conduit	......	....	....	....	⅝	— ⅛
73	64	6	National Enameling	2,300	63⅝	65½	63⅝	65¼	—1½
136⅝	118⅝	8	National Lead	200	120	120	119½	120	+1
114½	110	7	Do. pfd	......	....	....	....	111	...
18⅝	14	....	Nevada Consolidated	400	14⅛	....	....	14	— ⅛
105	84	5	New Orleans, Tex. & Mex.	1,000	97	97	95½	95½	+2½
40	28⅝	....	New York Air Brake	300	38	38	38	38	—1½
100¼	90½	5	New York Central	16,100	92½	95¼	92½	95⅛	+2⅜
78½	73	5	N. Y., Chicago & St. L.	......	....	....	....	73	...
....	....	....	Do. 2nd pfd	......	....	....	....	83	...
22½	16¼	....	N. Y., N. H. & Hartford	1,400	17⅝	18¼	17⅝	18	+ ⅜
21⅝	17½	2	N. Y., Ont. & Western	200	17½	17½	17½	17⅝	— ⅛
117⅞	106⅝	7	Norfolk & Western	......	....	....	....	107½	+ ½
24⅛	20⅝	....	North American	6,500	21¼	21⅝	20¾	21⅝	— ⅜
81½	71	5	Northern Pacific	1,700	72	72½	72	72	+ ⅛
29⅛	25	....	Nova Scotia Steel	......	....	....	....	20½	+ ½
7	5	....	Ontario Silver	......	....	....	....	6¼	...
21¼	17½	....	Orpheum Circuit	......	....	....	....	18¼	...
14¾	7⅞	....	Otis Steel	1,900	10	10⅝	10	9⅞	...
52⅝	36⅝	2	Owens Bottle	700	43	43¼	42⅞	43¼	+ ⅜
2¼	½	....	Pacific Development	......	....	....	....	⅝	...
83¾	75½	6	Pacific Gas & Electric	......	....	....	....	77	+1
15½	10½	80c	Packard Motors	1,700	13⅝	13⅝	13⅝	13½	+ ⅛
48⅞	35⅝	3	Pacific Oil	3,800	38⅛	38⅞	38⅛	38⅝	+ ⅜
93½	67¾	8	Pan-American Petroleum	14,600	69⅝	72¼	69¼	71⅞	+2⅛
86	64¾	8	Do. Class B	16,700	65½	67¼	65⅛	67	+1⅞
6	2½	....	Penn.-Seaboard Steel	400	4	4	4	4	...
47⅝	43⅞	3	Pennsylvania	3,100	44⅛	44¾	44	44¼	...
94½	87⅞	6	People's Gas	700	88¾	89⅝	88¾	89	+ ¼
42⅝	28¾	....	Pere Marquette	4,700	41½	42½	41½	42	+ ⅞
76⅝	71	5	Do. prior pfd	......	....	....	....	70	+2
70½	64	5	Do. pfd	......	....	....	....	64	+1
50¼	41⅛	3	Philadelphia Co.	300	45⅝	45½	45⅝	45½	—1
69⅝	47½	2	Phillips Petroleum	9,100	51¼	52½	51¼	52⅝	+1⅛
15¼	10½	....	Pierce-Arrow	300	11	11	11	11	— ¼
35⅝	27⅝	....	Do. pfd	600	25	25½	25½	25	...
6	3⅝	....	Pierce Oil	1,000	3⅝	3⅝	3⅝	3⅝	...
44½	30⅝	....	Do. pfd	100	....	....	....	31½	+1½
66	58	4	Pittsburg Coal	100	....	....	....	62	+ ½
50⅝	33⅝	....	Pittsburg & West Va.	6,100	47⅝	48⅝	47¼	48½	+1½
93	89	6	Do. pfd	100	....	....	....	88	...
47⅞	9¼	....	Pond Creek Coal	......	....	....	....	....	...
134	109½	3	Postum Cereal	600	110½	113	110½	113	+3
81½	58	....	Pressed Steel Car	......	....	....	....	57	+2
99⅝	88	7	Do. pfd	......	....	....	....	88¼	...
49⅛	42⅝	4	Producers & Refiners	9,100	43⅝	45	43½	44½	+1
....	....	....	Public Service of N. J.	700	93	93⅝	93	93	+ ½
138⅞	116⅛	8	Pullman	1,400	118⅞	120	118⅝	119⅝	+ ⅜
60¼	43	....	Punta Alegre Sugar	4,100	61¼	63¼	61¼	62½	+1⅞
32	25	2	Pure Oil	1,200	25	25¼	25	25	...
123	109	8	Railway Steel Spring	......	....	....	....	110¼	—1¼
121½	115½	7	Do. pfd	......	....	....	....	116½	...
17¼	13⅞	....	Ray Consolidated	300	14	14	14	13⅞	— ⅜
81⅛	72½	4	Reading	1,600	73⅝	75⅝	73½	75½	+1⅛
48½	38	....	Remington Typewriter	300	38	38	38	37½	+2
31¾	18⅛	....	Replogle Steel	1,600	19¼	20½	19⅝	20½	+1⅛
68¾	47	....	Republic Steel	5,800	49	51⅝	49	51	+2
96⅞	89	....	Do. pfd	100	....	....	....	91½	+ ½
29⅞	16⅝	3	Reynolds Springs	1,400	22½	23½	22⅝	23½	+ ⅜
68⅝	47	3	Reynolds Tobacco B	800	63¾	64¼	63⅝	64¼	+ ⅝
55½	42½	5	Royal Dutch	2,000	45⅝	46⅝	46	46⅝	+1
22⅝	18	....	St. Joseph Lead	......	....	....	....	18⅞	...
27	20½	....	St. Louis & S. F.	300	21⅝	21⅞	21⅛	21½	+2½
18⅝	12⅝	1	Shell Union	8,400	17⅝	17⅝	17⅛	17½	+1½
36⅝	27⅝	....	St. Louis, Southwestern	300	31¼	31¼	30	31¼	+1½
....	....	....	Do. pfd	1,000	59⅝	59⅝	57⅞	59⅝	+1½
7½	5¼	....	Seaboard Air Line	......	....	....	....	6⅛	+ ¼
92⅝	80⅛	....	Sears-Roebuck	2,500	80⅝	81⅞	80⅝	81½	+1⅛
12½	7⅝	....	Seneca Copper	400	8⅝	8½	8⅛	8½	+ ¼
34⅝	24½	1	Simmons Co.	4,000	28½	30⅝	28½	30⅝	+1½
39⅝	28⅝	2	Sinclair Cons.	9,600	30¼	31⅝	30⅛	31¼	+1¼
38	23⅛	....	Skelly Oil	1,100	25⅝	25⅝	25⅛	25½	+ ½
58½	42	....	Sloss-Sheffield Steel	900	53	53¾	52½	53¼	+2⅛
95¼	87	6	Southern Pacific	800	88⅛	89¼	88	89½	+1½
35¼	24⅜	....	Southern Railway	6,200	31⅝	32⅝	31⅝	32⅝	+ ⅜
70⅞	64¾	5	Do. pfd	500	66	[illegible]	65⅛	65¾	+ ¼
27½	19	....	Spicer Mfg. Co.	500	19½	19½	19⅛	19⅛	— ⅛
64⅛	49⅝	2	Standard Oil of California	3,500	53	53⅞	53	53½	+ ⅜
44½	36½	1	Standard Oil of N. J.	5,200	36⅝	37⅝	36¾	37¼	+ ⅝
67⅝	57⅝	4	Sterling Products	300	59	59½	59	59½	+ ½
124½	73⅝	6	Stewart-Warner	7,500	83¼	87⅞	82¼	86½	+3
91¼	62¼	7	Stromberg Carburetor	2,300	67⅞	70⅝	66⅝	70½	+2¼
126⅝	112⅛	10	Studebaker	42,800	111	113⅞	110⅞	113¾	+3¼
15	7	....	Submarine Boat	1,300	11½	11¾	11½	11½	+ ¼
6¾	4	....	Superior Oil	......	....	....	....	4	...
34	23¼	....	Superior Steel	......	....	....	....	29	+1
12⅝	10⅛	1	Tennessee Copper	......	....	....	....	10¼	...
52⅞	45⅛	3	Texas Company	7,300	45⅝	46	45⅝	45⅞	— ⅜
65	57½	5	Texas Gulf Sulphur	2,300	61⅛	62¾	61⅛	62½	+1¼
29½	18¾	....	Texas & Pacific	1,000	22½	23½	22½	23½	+1½
24¾	16	1	Texas Pacific Coal & Oil	2,200	16	16⅝	16	16⅝	+ ⅜
19½	14½	....	Third Avenue	......	....	....	....	15	+ ½
45	33½	3	Timken Roller Bearings	4,800	40½	41½	40½	41⅜	+ ⅞
60	50½	....	Tobacco Products	3,000	54	55¾	54¾	55¼	+1¼
....	....	7	Do. pfd	......	....	....	....	107¼	— ¼
85	75½	7	Do. A	1,000	80	80⅛	79⅝	80	+ ½
14½	8⅝	....	Transcontinental Oil	600	8¾	8¾	8½	8½	+ ¼
39⅝	30⅛	2	Transue & Williams	100	....	....	....	35	+1
65⅝	58	4	Twin City Rapid Transit	......	....	....	....	65½	+ ½
77½	64	6	Union Bag & Paper	200	71⅞	71⅞	71⅞	71⅝	+2⅜
144⅞	132½	10	Union Pacific	800	134	137	134¼	132¾	+1¼
39½	33⅛	2	United Alloy Steel	100	35¼	35¼	35¼	35¼	...
83⅝	77¼	....	United Drug	300	78½	79	78	78⅜	+ ⅜
183	152½	....	United Fruit	......	....	....	....	167⅛	+ ½
21⅞	11⅜	....	United Railways	300	13	13	12⅝	13	+ ⅜
62	26½	....	Do. pfd	700	37	37	35½	37¼	+1⅛
84⅛	64⅜	2	United Retail Stores	3,500	73½	77	73¼	76¼	+2¼
34	25⅝	....	U. S. Cast Iron Pipe	800	25½	25½	24¾	25	+1
6¼	3⅝	....	U. S. Food Products	......	....	....	....	3⅝	+ ¼
73¼	54¼	....	U. S. Industrial Alcohol	1,100	56	57	55¾	56½	+ ⅜
106	88½	6	U. S. Realty	2,800	97⅛	99	97⅛	100½	+3¼
64⅝	52½	....	U. S. Rubber	4,600	51	53	51	52½	+1
105	99	8	Do. pfd	200	99½	99½	99	99¼	+1¼
43⅝	31⅛	....	U. S. Smelting	100	32	32	32	31	...
109⅝	97¼	5	United States Steel	83,200	97⅞	99⅜	97½	99¼	— ¼
123½	116⅝	7	Do. pfd	500	117⅝	117⅝	117⅝	117¼	...
76½	62½	4	Utah Copper	1,800	67	67⅛	66⅞	67	+ ⅛
24⅝	15¾	....	Utah Securities	100	18	....	....	17⅞	— ⅜
44⅝	32	2	Vanadium Corp.	1,400	31½	33	31½	32¾	+1½
27	12½	....	Virginia-Car. Chemical	800	11⅝	12	11⅝	11½	— ¼
68	53½	....	Virginia Iron, C. & C.	100	....	....	....	61	+1
23	15¼	2	Vivaudou	100	20	20	20	20⅝	+ ⅜
11½	8½	....	Wabash	2,300	9	9¼	8⅞	9⅝	+ ¼
34⅝	23¼	....	Do. pfd A	4,000	27¾	29¼	27¾	29	+1¼
22½	16½	....	Do. pfd B	......	....	....	....	19	+ ½
84	42⅝	2½	Wells-Fargo Express	......	....	....	....	42½	+ ½
15	10⅝	....	Western Maryland	1,500	11½	12	11½	11⅞	+ ⅝
26¾	22	....	Do. 2nd pfd	1,100	....	24⅛	24	24	+ ½
20¼	15¼	....	Western Pacific	300	16½	16¼	16¼	16¼	+ ⅛
63⅝	53	6	Do. pfd	......	....	....	....	....	...
119½	108	7	Western Union	100	109½	....	....	109½	+1½
67⅞	55	4	Westinghouse Electric	1,800	55⅛	55⅛	54⅝	55	...
10⅝	7½	....	Wheeling & Lake Erie	500	8¼	8½	8¼	8½	— ¼
39⅝	24⅞	2¼	White Eagle Oil	1,100	25⅝	25⅞	25⅝	25¾	— ⅛
60⅞	45⅝	4	White Motors	900	51½	51⅝	51	51½	...
5⅝	2¾	....	White Oil	300	2¾	2¾	2¾	2¾	...
35½	26	....	Waldorf	100	38	38	38	38	...
8½	6½	....	Willys Overland	2,300	7¼	7¼	7⅛	7¼	— ¼
69⅞	42½	....	Do. pfd	1,700	67⅛	67⅛	64¼	66	+2¼
42¾	30	....	Wilson & Co.	400	32	32	31	30	—1
....	....	....	Wisconsin Central	......	....	....	....	31	...
224½	199½	8	Woolworth, F. W.	400	227¼	234	227¼	233½	—8½
....	....	....	Worthington Pump	100	....	....	....	32½	+2¼

Total sales of stocks—873,800 shares.
Total sales of bonds—$7,750,000.

E. F. Hutton & Co.
MEMBERS
New York Stock Exchange
643 South Spring St.
Ambassador Hotel
Alexandria Hotel
Hollywood, Pasadena, Santa Barbara, Stockton, San Diego
San Francisco, Oakland, Del Monte, Sacramento, San Jose
HOME OFFICE
BROADWAY, NEW YORK CITY
Private Wires Coast to Coast

McDONNELL & Co
MEMBERS
NEW YORK STOCK EXCHANGE
And Other Leading Exchanges
Spring St.
Los Angeles.
Phone Pico 4412.
New York Office, 120 Broadway.
San Francisco Office, 633 Market St.
PRIVATE WIRES

LOGAN and BRYAN
South Spring St.
Members All Leading Exchanges.
Private Wires
Atlantic to Pacific
United States and Canada
Pasadena, Santa Barbara, Coronado

Aronson & Company
STOCKS and BONDS
W. Hellman Building,
Los Angeles.
Phone Broadway 3730.

Have you bought your BEMCO No. 1?
BROOKS E. MILLER
LOEW STATE
Phone Main 2754

What Constitutes News Marketwise?
"Wall street is hours ahead of the ticker," says the old trader.
By the time commercial or political news reaches the general public, Wall and Lasalle streets have discounted it for its probable effect on the market.
Are you basing your trading judgment on "stale" market news? Let us show you how you can watch our bulletin boards for last minute news over direct private wires from principal eastern markets.
A. H. CRARY & CO.
ALLAN H. CRARY GORDON B. CRARY
MEMBERS CHICAGO BOARD OF TRADE
LOS ANGELES STOCK EXCHANGE
DIRECT PRIVATE WIRES TO ALL MARKETS
Telephone Main 3663
327 American Avenue
Long Beach, Cal.
Stocks — Bonds — Grain — Provisions — Cotton — Sugar

Mallen's Word
By H. J. Mallen & Co., Inc.
Third floor, Merritt Building
Eighth & Broadway
PUBLISHED each Tuesday in the interest of good investments.

When we put your money to work

SOME investors seem to feel that the shares of large investment corporations offer better values than is sometimes the case.

During various periods of re-adjustment, through which American Business so often passes, it is invariably necessary for many of our best paying industrial securities to pass or reduce dividends.

Naturally, under such circumstances, if one has to depend, to any considerable extent, upon a source of income, the position of the investor is at best trying and often embarrassing, if not actually precarious.

During 1921, a great many of the largest concerns in this country passed their dividends—and the passing was not characteristic of any particular line. It covered the field.

Through the same period practically all financial institutions of this country, including banks, trust companies, mortgage companies and insurance companies, continued to pay the same rate of dividends as in former years.

The mortality rate among financial companies is very low and their records show that they can continue to pay large dividends during wars and panics, which is not true of industrials.

The mere fact that a concern may pay dividends over a period of years with regularity in no way determines the value of that company as a sound investment.

An unwise purchase of large quantities of raw materials in a manufacturing industry will readily destroy the security back of an investor's money.

In a mortgage company risk is reduced to the minimum, in the depreciation of the security back of the capital invested.

A mortgage company is a financial institution, just as a bank is, and the mortality rate among financial institutions is very low.

The same men who supervise the funds placed in a savings bank supervise the funds placed in a mortgage company.

If one is safe the other necessarily must be. They both act as trustees of an individual's savings. A bank uses the savings to loan out on mortgages and commercial paper. A mortgage company confines its loans to mortgages.

This is a good time to again remind you of the officers of the LINCOLN MORTGAGE COMPANY of California.

OFFICERS
Lincoln Mortgage Company of California
ORRA E. MONNETTE President
J. R. RUTHERFORD Vice President
H. STANLEY BENEDICT Vice President
RANSOM HENSHAW Secretary and Treasurer

DIRECTORS
H. STANLEY BENEDICT
E. B. COLWELL — I. J. MUMA
EDWARD A. DICKSON — J. L. VAN NORMAN
A. G. FICKEISEN — IRWIN H. RICE
S. C. GRAHAM — G. D. ROBERTSON
RANSOM HENSHAW — GEORGE M. SUNDAY
JOHN KNOX — GEO. W. SOMERVILLE
PAUL J. McCORMICK — W. C. SPRINGER
ORRA E. MONNETTE — M. J. SWEENEY

We are fiscal agents for Lincoln Mortgage Company.

For Over 17 Years
"NOTHING BUT BUSINESS PROPERTIES"

LET'S DISCUSS IT—

Gross Sales, in Los Angeles, for 1922 showed a gain of 30% over the previous year. Over 600 new industries located here in 1922—and many more expanded into new and larger quarters.

Another Firm Has Outgrown This Location

It is now available to you—a place to grow and expand in.

If you are looking for a warehouse or manufacturing type of building with trackage—with good office space—plenty of outside storage room—well lighted and on an alley, this is it. A low, long lease can be arranged.

WE HAVE THE "FACTS"

In the Heart of the Financial District

ASK ANY BUSINESS MAN OR BANKER

Successful Investment

THE achievement of financial independence through successful investment is, after all, not so difficult a matter. It requires only two things:

First—lay by regularly as large a share of your income as you can.

Second—invest this surplus regularly in safe securities, reinvesting the interest as it is paid you.

In laying by money for future independence, Straus Bonds may well be your mainstay. They are safe. They free you of all worry and care. They yield 6% and 6½%. And they come in convenient denominations—$1,000, $500 and $100.

Write today for literature which will help you to invest safely and build surely for the future. Ask for

Booklet 684-I

S. W. STRAUS & CO.

Established 1882 — Incorporated

523 South Spring St.

Telephone Broadway 863

Offices in Forty Cities

Forty-one Years Without Loss to Any Investor

© 1923, S. W. S. & Co.

CAPITAL

If you wish local investors to furnish capital (without services) for any meritorious proposition, confer with me at once.
If you contemplate the organization of a company, my legal associates, who have had years of experience in organizing, can assist you with all details.
Many years in Los Angeles and many pleased clients attest to the satisfaction of my service.
Before organizing your company or deciding your financing plans, call or write for further information.
HORACE D. HITCHCOCK, 315 S. Broadway, Suite 506-508.

BENJ. F. McLOUTH COMPANY
INVESTMENT SECURITIES — STOCK EXCHANGE BLDG. — TEL. PICO 42.

FRICK, MARTIN & COMPANY
INVESTMENT SECURITIES
10987 — 724 South Spring Street — Pico 966

Buy and Hold Edison Stock
Investment Department, 4th Floor, Edison Building, Los Angeles, Cal.

WM. R. STAATS CO. — BONDS
640 So. Spring St. Los Angeles — Orders executed in Listed Securities
SAN FRANCISCO — SAN DIEGO — PASADENA

HUNTER, DULIN & CO.
Oakland — San Francisco Investment Securities — Santa Barbara — Los Angeles — I. N. Van Nuys Bldg — Pasadena — Hollywood — San Diego

Stevens, Page & Sterling
GOVERNMENT, MUNICIPAL and CORPORATION BONDS
Los Angeles — Van Nuys Building — Tel. Pico 3076

Engineering Service Company
CONSULTING ENGINEERS
1316 Washington Bldg., 3rd and Spring. — Phone 604-63

LIVE-STOCK MARKETS AT VARIOUS CENTERS

Los Angeles

[Furnished by Federal State Live-Stock Market News Service, 207 Exchange Building, Union Stockyards.]

Estimated receipts Monday, May 14—Cattle, 300; calves, 400; hogs, 2200; sheep, none.

Actual receipts Saturday, May 12—Cattle, none; calves, none; hogs, 104; sheep, none.

Disposition Saturday, May 12—To Los Angeles packers: 41 cattle, 307 hogs, 437 sheep.

Cattle—Light receipts met very active trading and practically all the cattle were sold before the afternoon session. Market strong to 15c higher, with spots 25c higher considering the quality. Top of 7.10 was scored on four loads of medium to good 1071-pound steers. Two loads of medium 998-pound steers made 6.90. Other loads of medium steers made 6.75@6.85. Lots of common steers went over at 5.50, 6.00 and 6.25.

She stuff was strong under active trading. Several loads of good cows averaging 990 to 1072 pounds cashed for 5.65. A string of 98 medium 991-pound cows made 4.75, while several odd lots of mediums made 5.00. Odd lots of common cows cashed at 4.00 and 4.25. Canner and cutters in small lots made 2.00, 2.50 and 3.00. Bulls steady. A short string of 1450-pound butcher bulls made 3.70, while two of like weight made 4.00.

Calves—Steady. Trading active. Two loads of choice 151 and 193-pound vealers made 10.50, as did a part load of choice 143 pound vealers. Six head of good 120 pound calves made 10.00. Carload of common 270-pound calves sold for 5.55.

Hogs—A run of approximately 2200 fresh hogs on top of the 1340 holdovers finds the market glutted and in a demoralized condition. Buyers are holding off with only a few loads moving. Two loads of good 168 and 181-pound killers cashed for 8.75. Other loads of good killers made 8.65 and 8.70. Odd lots of light killers cashed for 7.80, 8.00 and 8.25. Odd lot of 300-pound killers made 7.00.

Sheep and lambs—No fresh receipts. Quotations nominal.

Quotations, based upon the sales at the Los Angeles Union Stockyards, follow:

Cattle—Beef steers, good grade, 7.00@7.40; medium grade, 6.50@7.00; common, 5.00@6.50; beef cows, good grade, 5.25@5.75; medium grade, 4.50@5.25; common, 3.50@4.50; canners and cutters, 1.50@3.50; bologna and butcher bulls, 2.00@4.00.

Calves—150 to 200 pounds, good and choice, 10.00@10.50; good and choice, 200 to 250 pounds, 9.50@10.00; good and choice, 250 to 300 pounds, 8.50@9.50; medium to good, 300 to 350 pounds, 7.50@8.50; common to medium, over 350 pounds, 5.00@7.00.

Hogs—150 to 200 pounds, medium, good and choice, 8.25@8.75; 200 to 250 pounds, 8.00@8.50; 250 to 300 pounds, 7.75@8.25; over 300 pounds, 6.00@7.50; smooth sows, 7.25@7.75; rough sows, 6.75@7.25; feeder pigs, none offered.

Sheep and lambs—Lambs, 84 pounds down, good and choice, 10.50@11.75; cull and medium, 8.00@10.50; medium and good ewes (full wool,) none offered; yearling wethers (full wool,) medium, good and choice, 9.50@10.50; aged wethers, none offered.

Outside Markets

[BY A. P. NIGHT WIRE.]

SAN FRANCISCO, May 14.—Cattle: Beef steers, good grade, 7.00@7.50; medium grade, 6.50@7.00; common grade, 5.00@6.00; beef cows, good grade, 5.50@5.75; medium grade, 5.00@5.50; common grade, 4.00@5.00; canners and cutters, 2.50@3.50; bologna and butcher bulls, 3.00@4.50.

Calves: Medium, good and choice, 150 to 200 pounds, 9.00@10.00; good and choice, 200 to 250 pounds, 8.00@9.50; good and choice, 250 to 300 pounds, 7.50@8.00; common to good, over 300 pounds, 6.00@7.00.

Hogs: Good and choice grain-fed Californias, 150 to 200 pounds, 9.00@9.50; 200 to 250 pounds, 8.50@9.00; 250 to 300 pounds, 7.50@8.50; over 300 pounds, 7.00@7.50; smooth sows, 250 to 300 pounds, 6.50@7.00; rough sows, 250 to 300 pounds, 5.50@6.00.

Sheep and lambs: Spring lambs, 84 pounds down, good and choice, 12.00@12.25; cull and medium, 11.00@12.00; ewes, medium and good, 6.50@7.50.

CHICAGO, May 14.—Hogs: Receipts 47,000; opened steady to strong; spots 5c higher; later trading around steady; top, 7.95; bulk 160 to 210-pound averages, 7.85@7.90; 225 to 235-pound butchers, 7.60@7.80; packing sows, 6.2[illegible]@6.65; bulk 110 to 130-pound pigs, 6.50@7.25; heavy weight hogs, 7.30@7.80; medium, 7.60@7.90; light, 7.55@7.95; light light, 6.75@7.85; packing sows, smooth, 6.50@7.00; packing sows, rough, 6.00@6.60; killing pigs, 6.00@7.50.

Cattle: Receipts 22,000; beef steers slow; killing quality plain; yearlings comparatively numerous; early trade largely steady to 15c off; lower grades reflecting decline; no choice steers sold; some held around 10.35; best yearlings early, 9.60; several loads beef steers and yearlings, 8.75@9.70; she-stock scarce; strong to unevenly higher; other classes generally steady to strong; bulk bologna bulls around 5.25; bulk vealers to packers around 8.50; few, 8.75@9.00 and above; outsiders hand-picking upward to 10.50 and above.

Sheep: Receipts 9000; active fat lambs 25@40c higher; sheep steady to strong; best Colorado 92-pound wooled lambs, 16.25; choice 80 to 91-pound clipped lambs, 14.25 to packers; few 72-pound averages to city butchers, 14.40; five doubles California springers, 17.00; few odd head handy weight fed ewes, 7.00@7.25.

KANSAS CITY (Mo.) May 14.—Cattle: Receipts 12,000; calves, 2000; beef steers steady to 10c higher; top, 10.00; others, 7.00@9.90; she-stock steady to strong; prime heifers, 9.60; good and choice, 7.50@9.00; good and choice cows, 6.75@7.50; all other classes steady; bulk bologna bulls around 5.00; canners and cutters generally 2.75@4.50; best vealers, 10.00; plain to good stock steers, 6.70@8.00.

Hogs: Receipts 14,000; very active; mostly 10c higher; spots 15c higher to shippers; shipper top, 7.65; packer top, 7.60; shippers took about 2500; bulk 160 to 300-pound averages, 7.50@7.60; packing sows strong to 10c higher; mostly 6.25@6.40; stock pigs 10@15c higher; bulk, 6.75@7.00.

Sheep: Receipts 7000; lambs 25@40c higher; early top shorn offerings, 14.00; Arizona springers, 15.35; sheep slow; generally weak to 15c lower; shorn Texas wethers, 7.40@8.00; Arizona ewes, 6.00.

ST. JOSEPH (Mo.) May 14.—Hogs: Receipts 8500; 10@15c higher; packer and shipper top, 7.60; bulk desirable medium weights, 7.45@7.60; weightier kinds mostly 7.40@7.45; packing sows mostly 6.15@6.25.

Cattle: Receipts 2200; beef steers fully steady; yearlings steady to strong; spots 15c higher; veal calves strong to 50c higher; yearling steers, 9.45; mixed yearlings, 8.75 down; heifers in load lots, 6.50@8.65; veal calves to packers, 8.00@8.50; shippers up to 9.00.

Sheep: Receipts 2500; fat lambs 25c higher; bulk handy weight wooled lambs, 15.50@15.75; averaging 56 to 79 pounds; no sheep sold early; no shorn lambs here.

OMAHA (Neb.) May 14.—Hogs: Receipts 11,000; generally steady; bulk butchers, 7.30@7.40; top, 7.45; packing grades steady; bulk sows, 6.25@6.40; stags, 5.25@5.40.

Cattle: Receipts 7500; good steers and she-stock steady to strong; other classes killing cattle mostly steady; close easier on light and common steers; best beeves, handy weights and heavies, 9.75; bulk, 8.25@9.25; bulk cows and heifers, 6.50@8.00; bulk canners and cutters, 3.50@4.50; bulk bolognas, 4.50@5.00; bulk light veals, 10.00@11.00; top, 11.50; stockers and feeders steady to strong; bulk steers, 7.50@8.00; thin she-stock strong.

Sheep: Receipts 9500; lambs 25@50c higher; old crop wooled lambs, 14.75@15.25; native spring lambs, 15.50@16.25; California springers, 16.00; best fed clipped lambs at 13.85@13.90; sheep around 25c higher; shorn ewes, 7.00@7.50; no early sales of feeders; market strong.

SOUTH ST. PAUL (Minn.) May 14.—Cattle: Receipts 2300; market fully steady on killing classes; common to good beef steers, 6.50@9.00; bulk under 8.50; fat she-stock, 4.50@8.50; bulk, 5.00@7.50; canners and cutters mostly 3.00@4.00; bologna bulls mostly 4.50@4.75. Calves: Receipts 1000; market steady; best lights mostly 7.50@8.00.

Hogs: Receipts 8900; market steady; bulk lights and butchers to packers, 7.10; some 130 to 150-pound feeders, 7.20; choice 160 to 180-pound killers quotable around 7.25@7.35; bulk packers' sows, 5.75@6.00; pigs, 6.83.

Sheep: Receipts 300; market strong to 25c higher; good and choice lambs quotable 13.00@13.50; best shorn ewes, 8.00; best wooled ewes, 9.00; run includes one load direct to packers.

PORTLAND (Or.) May 14.—Cattle: Steers 50@75c lower; heifers 50@60c lower; cows 25c lower; receipts, 3156 (835 through;) prime yearling steers, 8.25@9.00; choice, 8.00@8.75; medium to good, 7.50@8.00; fair to medium, 6.50@7.50; common to fair, 5.50@6.50; choice heifers, 7.00@7.25; choice cows and heifers, 6.50@7.00; medium to good, 5.50@6.50; fair to medium, 5.00@5.50; common cows, 4.25@5.00; canners, 1.75@4.25; bulls, 3.00@5.00; choice dairy calves, 10.00@11.00; prime light, 10.00@11.00; medium, 8.00@10.00; heavy, 4.00@6.00.

Hogs steady to firm; extreme top, 9.00; receipts 2728 (261 through;) prime light, 8.50@8.85; smooth, heavy, 230 to 300 pounds, 7.50@8.25; smooth, heavy, 300 pounds and up, 7.00@7.50; rough, heavy, 5.00@7.00; fat pigs, 8.25@8.75; feeders, 8.25@8.75; stags, 3.00@4.00.

Sheep nominally steady; receipts 51; choice spring lambs, 11.00@12.00; medium, 10.00@11.00; common, 8.00@10.00; culls, 6.00@8.00; light yearlings, 9.00@10.00; heavy, 7.00@8.00; light wethers, 7.00@8.00; heavy, 6.00@7.00; ewes, 2.00@6.50.

Flaxseed

[EXCLUSIVE DISPATCH.]

DULUTH (Minn.) May 14.—Heavy selling offers that had all the appearance of forced liquidation featured trading at the local flaxseed market today. Buying power was lacking to absorb the offerings and prices moved downward. Closing: May, 3c off at 2.95 asked; July, 3¼c off at 2.71¼ asked; September, 2c off at 2.48; October, 3c off at 2.40 bid; on track, 2.95.

Minneapolis flaxseed demand good; No. 1 seed on spot, 3.05; to arrive, 2.85@2.88. Receipts, 38 cars.

MARKET STATISTICS

(Furnished by A. W. Coote Statistical and Research Department)

AVERAGE PRICES	Monday, May 14, 1923		Monday, May 15, 1922	
Twenty rails	82.71	+1.03	83.28	−.38
Twenty industrials	96.91	+1.51	92.08	−.85
VOLUME OF SALES				
New York stocks (shares)	873,800		1,165,200	
New York bonds	$7,550,000.00		$15,443,000.00	
COURSE OF PRICES	Close.	Net change.	Close.	Net change
Fourth 4¼s	97.25	+ .03	99.89	− .01
United States Steel	99.25	+1.75	98.00	− .75
California Petroleum	96.62½	+4.00	55.25	− .75
General Motors	16.00	+ .50	12.50	− .12½
Southern Pacific	89.25	+1.25	90.25	− .25
Anaconda	45.87½	.....	52.87½	− .12½
Union of California	106.50	+1.50	179.50	+ .50
Oatman United	.08	.....	.75	+ .10
Southern Cal. Edison Com.	102.00	.....	101.75	+ .50
United Eastern	1.91	+ .04	1.60	− .02½
Wheat (May)	1.17⅞	+ .01⅜	1.44½	− .00¼
Call money (per cent)	4½	.....	3	.....
Sterling	4.62½	+ .00⅝	4.44	+ .01

American Securities Company

SMACKOVERS
NATE PARRIS
100 @ $11.50
NATE PARRIS LEASING SYND.
@ $10.00
SMACKOVERS
500% Syndicate
100 No. 1 @ $9.00
Shallcross
500% Syndicate
(New Issue)
150 No. 2 @ $9.50
Fred Fowler
@ $9.00
MERCURY
100 @ Bargain
NELSON
50 @ $4.50
Jones Oil
@ $9.00
PATT MARR CO.
20 @ $7.00
Will Sell any Part of the Above.

FOR SALE
Subject

200	Fresno United	@$ .75
1	Cal. Co-Op.	@ 75.00
10,000	Amalgamated Copper	@ .10
100	Moreland Truck	@ Bid
2	F. & V. Co-Op.	@ 55.00
3	Julian 11, 12 & Pico	@ 100.00
2,000	Beatty Oil	@ .10½
5	White Star No. 1	@ 135.00
2	Kirkpatrick No. 2	@ 100.00
5	Hamilton No. 5	@ 105.00
6	Are-Bee No. 2	@ 42.50
5	Fifty-Fifty	@ 50.00
5	J. B. Turman No. 2	@ 52.50
2	S. Fe Dome No. 1	@ 105.00
2	Miracle	@ 85.00
1	Santa Fe Chief	@ 85.00
2	J. B. Turman No. 1	@ 40.00
10	Star Petr.	@ 31.00
2,000	Sandburg	@ .17
2,000	Silver Dome	@ .16½
5,000	Hunt. Central	@ .05
1	4% Royalty in 4 S Well	@ Cheap

WILL BUY
ALL JULIAN ISSUES

Twin Bell — White Star No. 1
Star Petr. — White Star No. 3
Tom Donley — Sandburg
Hunt. Central — Western Pac.
Co-Op. No. 1 — Samson Tire
White Star No. 2

If there is any stock or unit not quoted above that you want to buy or sell, get our prices.

In the purchase of any one of the above stocks we will allow you the full market value for any securities you may now own.

Special service to licensed brokers and agents.

American Securities Company
828-9 W. P. Story Building
Sixth and Broadway
Phones: Pico 3301—823-045

Following the Sun—

This bank recently added three hundred banks in the United States and six hundred banks abroad to its already world-wide list of correspondents. Our International Banking Department maintains direct banking connections with every important commercial center of the globe, insuring efficiency, economy and reliability to travelers, traders and buyers of exchange.

[Resources $35,000,000]

THE MERCHANTS NATIONAL BANK OF LOS ANGELES
SIXTH & SPRING — MEMBER FEDERAL RESERVE — BDWY 6133-10341
BRANCH OFFICES
Seventh and Hoover Sts. — Main and Washington Sts.

Legal

CALL FOR BIDS TO PURCHASE GOVERNMENT LEASES IN NAVAL PETROLEUM RESERVE NUMBER 2, KERN COUNTY, CALIFORNIA.

The Secretary of the Interior invites sealed bids to be submitted at his office, Interior Building, Washington, D. C., prior to June 1, 1923, for the purchase of the following described leases which are located in Naval Petroleum Reserve Number 2, Kern County, California:

Lease No. 1. S. ½ Section 8, T. 31 S., R 23 E., M.D.M.

Lease No. 2. All of Section 18, T. 31 S., R. 23 E., M.D.M.

Lease No. 3. E. ½ and E. ½ W. ½ Section 18, T. 32 S., R. 25 E., M.D.M.

Bids will be received for the purchase of any or all of these leases as the bidder may elect, but individual bids must be submitted covering each lease desired.

Bids are to be stated in terms of the amount of royalty the bidder will pay on all oil produced above an average production per well of 100 barrels per day on each lease.

Royalties payable under these leases on all oil produced in amounts of below 100 barrels per day will be calculated on a sliding royalty scale varying from 12½ to 16 2-3 per cent, or from 12½ to 20 per cent, depending upon the gravity of the oil obtained.

The Secretary of the Interior may accept any bid which, in his judgment, is most advantageous to the Government, and reserves the right to reject any or all bids.

Requests for information relative to these bids may be addressed direct to the Bureau of Mines, Department of the Interior, Washington, D. C., or to Mr. E. P. Campbell, Deputy Supervisor, Bureau of Mines, Bakersfield, California.

In submitting bids to the Department of the Interior, please mark plainly on the envelope: "Bid, Government Naval Reserve Leases."

NOTICE OF REDEMPTION OF HOLLAND LAND COMPANY First Mortgage Six Per Cent, Fifteen Year Gold Bonds, Dated Dec. 1, 1919. NOTICE IS HEREBY GIVEN, THAT HOLLAND LAND COMPANY (a California corporation) has declared its intention to and will redeem and pay on the next interest payment date, viz.: June 1, 1923, all of its 6% 15-year gold bonds issued and now outstanding under that certain indenture of mortgage or deed of trust dated December 1, 1919, from Holland Land Company to Savings Union Bank & Trust Company, as trustee; that Mercantile Trust Company of California, having its office at 464 California street, in the City and County of San Francisco, State of California, is now trustee under said mortgage or deed of trust, as successor to Savings Union Bank & Trust Company, and that sufficient funds will be deposited with the said Mercantile Trust Company of California, as trustee, prior to June 1, 1923, to effect said redemption at par value with a premium of 2% and accrued interest as provided in said indenture of mortgage or deed of trust. No interest will accrue on any of said bonds after the redemption date above specified. Redemption will be made at said office of the trustee.

A sufficient sum has already been deposited with said trustee to redeem immediately $300,000 par value of said bonds; and the trustee is authorized, upon surrender of bonds up to said amount with all unmatured coupons attached, prior to June 1, 1923, to pay to the holders thereof in the order in which their applications are received the par value of said bonds, with 2% premium and accrued interest to the date of such surrender.

Dated, San Francisco, California, April 17, 1923. HOLLAND LAND COMPANY
By J. V. MENDENHALL, President
By G. E. [illegible], Secretary.

BEHIND EVERY SHARE IS BONDED COMMERCIAL PAPER

a Safeguard for the Investor

BONDED commercial paper, while somewhat new in the financial field, is being recognized as one of the safest forms of investment.

The discount business has always been known as being safe, with large earning power possibilities.

All commercial paper discounted by the First Federal Securities Company is bonded with full protection against loss. A million dollar insurance policy is carried by this concern for full coverage against loss by fire and this, plus a reserve fund, affords the Company maximum protection of its capital.

For the investor who wants safety with substantial earnings paid monthly, we recommend the purchase of shares in the First Federal Securities Company.

ANDREW M. SCOTT & Co.
Los Angeles Cal. — FINANCIAL SECURITIES — 1019-1021 BANK of ITALY BLDG. — Phone 64651

First Federal Securities Co.

NON METALLICS What Are They?

¶ They include all the mineral products that are not metals.

¶ There are more Non Metallics used in this country than all the metals—iron, copper, lead, zinc, silver and gold combined.

¶ For instance, the cement, lime, brick, glass, paint, steel, tile, sugar, roofing, china, pottery and rubber industries depend for their existence on Non Metallic products. And what quantities are used for stucco and concrete construction!

The Non Metallic Minerals Corporation

is a going concern producing Non Metallic products in large steady volume. It owns 130,000 square feet of industrial and trackage property, on which is located a most modern plant, the largest and most complete on the coast, within one mile of Los Angeles Postoffice, as well as its own extensive deposits of raw material. It is now on a successful producing basis, serving 200 customers representing the best firms in the city. It is earning money and it is well managed by responsible people with first-class bank references.

¶ It is a sane, stable, secure, solid place for those funds you wish to invest for safety and great profit.

¶ This company is one of the big factors in the building of this great city of Los Angeles and in furnishing raw materials to its great industries. The Non Metallic Minerals Corporation is on its way and nothing can stop it!

¶ Here is a real opportunity for you to invest some of your money on the original ground floor basis, with no unfair promotion or water against you.

¶ Only a small amount of common stock to be had. If you want some of this good thing, better get busy.

¶ There is $1.50 of solid assets back of every $1.00 invested and with earning power and profits rapidly increasing, it is certain that the price of the stock will have a big advance.

THE INTERNATIONAL COMPANY
HIGH-GRADE, SAFE INVESTMENT SECURITIES
708 Citizens National Bank Bldg.
Telephone 646-16

No Margin Worries
PUTS AND CALLS VS. MARGIN
Buy or Sell—Go with the Trend
Profits Unlimited — Losses Limited.

An investment of $22.50 controls for 7 days, 50 shares of any stock listed on the New York Stock Exchange. If you anticipate an advance, acquire a CALL, or if you look for a decline, purchase a PUT. Why assume the possibilities of margin calls or confine to one side of the market?

Profit by advancing or declining markets costing one-tenth the initial deposit of a margin transaction.

Learn the principles of Option Trading.

Send for free detailed information and ask for quotations on the stocks interested in.

WORDELL & CO., Inc.
Largest Put and Call Dealers in United States
109 Broad St. New York

Puts & Calls

THE SHARP RECOVERY yesterday is indicative of higher prices, according to New York advices, and suggestion is made to purchase Calls on Pan American, Famous Players, Southern Pacific, Amer. Can, Baldwin Locomotive, U. S. Steel and American Locomotive.

Phone, write or call for booklet, "Puts and Calls"—It tells what they are, how they operate, etc.

Prompt attention to mail orders.

Stokes, Rogers & Co.
Put and Call Brokers
908 Loew's State Bldg.
Los Angeles, Cal. — Phone 822-505

Oil Royal[ties]
If you wish to ... Oil Royalties ... Springs, Signal ... Huntington Beach ...
Robert March & Co.
200 March-Strong ...
Pico 2412

GROUND FLOOR INVEST...
In growing ... Small ... Address ... BRANCH.

TUESDAY MORNING.

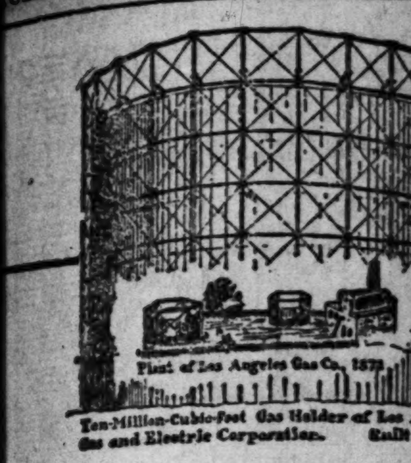

Growing up with Los Angeles

XXIX.

Taxes

¶ THE total Federal, State, Co... City tax bill of Los Ang... and Electric Corporation for... $975,000—nearly a million.

Like all other costs of doing... this amount was derived from... source of income available to... poration. That source is the m... by our patrons for gas and... service.

¶ Stated differently, every 3-doll... electric bill included an allow... 25 cents for taxes.

This is one of a series of advertisements

Los Angeles Gas and El... Corporation

~~646,955,63...~~

Wiped Out in 19... by Bad Debt Los...

Failures for 1922 showed an increase of ... cent over 1921, and 164 per cent over 1920... Will this enormous mortality rate apply t... credit accounts this year? It need not—y... prevent it—if you will

"Americanize Your Credit..."

A policy with this 30-year-old company wi... of all, safeguard your resources absolutely ... the abnormal and unforeseen. But so comp... the service we render, that very freque... client's *normal* loss is reduced as well, and ... saved many times the moderate premium p... the policy.

Decide now to be one of the thousands of ... Manufacturers and Wholesalers for whom w... save money in 1923. Then write or phone ... us to bring you complete particulars.

The AMERICA... CREDIT-INDEMNITY ... OF NEW YORK — J. F. McFADDEN, ...

Largest Writers of Credit Insuran... in the World

B. R. Colkett, Special Agent
620 Consolidated Bldg.
Phone 823-175
Los Angeles, Cal.

STANDARD OILS

MINING QUOT... IN SALT L...

TREASURY CONDITION

CALIFORNIA BE...

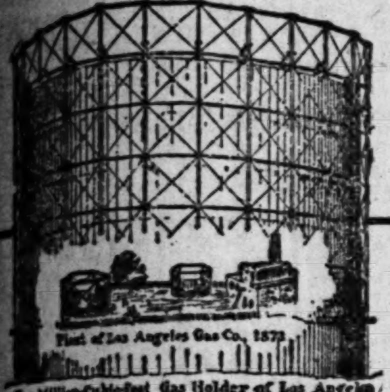

Ten-Million-Cubic-foot Gas Holder of Los Angeles Gas and Electric Corporation. Built 1922

Growing up with Los Angeles

XXIX.

Taxes

THE total Federal, State, County and City tax bill of Los Angeles Gas and Electric Corporation for 1922 was $975,000—nearly a million.

Like all other costs of doing business, this amount was derived from the only source of income available to the Corporation. That source is the money paid by our patrons for gas and electric service.

Stated differently, every 3-dollar gas or electric bill included an allowance of 25 cents for taxes.

This is one of a series of advertisements

Los Angeles Gas and Electric Corporation

250

~~$46,955,633.00~~

Wiped Out in 1922 by Bad Debt Losses

Failures for 1922 showed an increase of 11.9 per cent over 1921, and 164 per cent over 1920.

Will this enormous mortality rate apply to your credit accounts this year? It need not—you can prevent it—if you will

"Americanize Your Credits"

A policy with this 30-year-old company will, first of all, safeguard your resources absolutely against the abnormal and unforeseen. But so complete is the service we render, that very frequently a client's normal loss is reduced as well, and he is saved many times the moderate premium paid for the policy.

Decide now to be one of the thousands of leading Manufacturers and Wholesalers for whom we will save money in 1923. Then write or phone and tell us to bring you complete particulars.

The AMERICAN CREDIT-INDEMNITY Co. OF NEW YORK

J. F. McFADDEN, PRESIDENT

Largest Writers of Credit Insurance in the World

B. R. Colkett, Special Agent
620 Consolidated Bldg.
Phone 823-175
Los Angeles, Cal.

8170

STANDARD OILS

[illegible]

	Bid.	Ask.
Penn. Mex.	16½	17½
Prairie Oil	207	210
Prairie P.	105½	106½
Solar Refg.	185	190
So. Pipe	85	90
S. Pa. Oil	145	148
S. W. P. Oil	81	83
*S. O. Ind.	58¾	60
S. O. Kan.	45	46½
S. O. Ky.	89¾	90¼
S. O. N. Y.	39	39¼
S. O. Ohio	292	295
S. O. pfd.	115	117
Swan & F.	90	95
Vacuum	46½	46¾
Washington	34	38
S. O. Neb.	229	235
Imperial	105	109

*Ex-dividend

TREASURY CONDITION

[EXCLUSIVE DISPATCH.]

[illegible]

MINING QUOTATIONS IN SALT LAKE CITY

[EXCLUSIVE DISPATCH.]

SALT LAKE CITY, May 14.—Closing quotations:

	—Close—		—Close—
Alta Mich	.04	Mammoth	.45
Alta Tunnel	.05	Mich. Utah	.32
Bullion	.02	Mont. Bingham	.04¾
Big Hill	.02½	New Quincy	.05¼
Central Eureka	.02	Nail Driver	.28
Columbus Rexall	.48	Neva	.00½
Colo. Con.	.04	Park Bingham	.04¾
Cott. Metals	.08	Park City M.&S.	3.75
Daly	1.12½	Paloma	.02¼
Dragon	.06	Park Utah	4.75
Eureka Mines	.04½	Price Mining	.02½
E. Crown Point	.02	Provo	.05
E. Tintic Coal.	.01½	Rico Argentine	.05
Eureka Bullion	.02¾	Reeds Peak Con.	.02
Gold Chain	.03	Silver King Coal.	3.28½
Great Western	.05	S. K. Con.	1.17½
Iron Blossom	.05	Sioux Mines	.04
Indiana Queen	.01	So. I. Blos.	.01½
Iron King	.12½	South Park	.01
Keystone	.81	Tar Baby	.02½
Lenora	.01½	West Toledo	.38
Lynn Big Six	.15	Walker Mining	4.00
Mammoth	.01¼		

CALIFORNIA BEAN MARKET

Following are the selling prices for dried beans per 100 pounds in carloads, f.o.b. California common selling points, as quoted yesterday by the California Bean Growers' Association: Large whites, 6.50; small whites, 6.50; pinks, 5.10; Mexican reds, 5.00; red kidneys, 8.50; Henderson bush limas, 11.00; cranberries, 7.00; bayous, 6.00; blackeye beans, 4.65.

Grain Traders Are Friendly to Bull Party

[EXCLUSIVE DISPATCH.]

CHICAGO, May 14.—While liquidation was on in the grain markets for awhile with oats in the lead, the great strength showed in May wheat and a much more friendly feeling toward the buying side led to a strong rally, with the finish at practically the top, with wheat ⅛@1⅝c higher, with May leading. Corn was up ¼@⅝c and rye ⅜@⅞c, while oats were ¼@⅝c lower.

It was not until oats started to break badly that wheat showed signs of weakness. July sold up to 1.15⅝ early, only to drop 2c when general selling developed. Some stop-loss orders were caught on the way down, but under 1.14 there was active buying by commission houses on resting orders, which absorbed the surplus in the pit. Liquidation was much less severe than recently.

May wheat acted tight throughout the day with houses with southwestern connections buying early, and at the inside the price was off only ⅝c from Saturday's finish. Toward the last offerings became small and the price jumped to 1.18, with the finish at the top and 3⅜c over July against 1⅝c over Saturday. Liverpool closed unchanged to ⅛d higher. A decrease of 2,479,000 bushels in visible supply attracted attention. Forecast was for generally unsettled and colder weather.

Local traders were inclined to the buying side of corn and, while there was a sharp break at one time in sympathy with oats, the decline was short-lived. Cash houses sold May and bought July, widening the difference to ½c at the last against ⅛c premium for May late last week. Demand for cash corn was less active and the basis ½@⅝c lower as compared with May. Receipts 69 cars, with country offerings to arrive light. A decrease of 3,760,000 bushels in visible supply was somewhat larger than expected.

A house with Omaha connections attempted to sell a moderate amount of oats and before support developed prices dropped ⅞@2⅜c from the early high. Numerous stop-loss orders were caught on the way down and unsettled all grains. The break was due more to lack of aggressive buying than any great pressure. Cash prices were ⅛@½c lower as compared with May. Receipts, 107 cars. Weather conditions were favorable for the new crop. Rye acted sold out and while breaking with other grains at one time turned strong toward the last. Houses with eastern connections were on the buying side, presumably against export sale, with a cargo sold to Norway for July shipment. No. 2 on track sold at 10c over May.

Following are the opening, high, low and closing quotations:

	Open.	High.	Low.	Close.
Wheat—				
May	1.16⅝	1.18	1.16	1.17⅞
July	1.15¼	1.15⅝	1.13⅝	1.15¼
September	1.12⅝	1.14⅛	1.12⅝	1.13⅝
Corn—				
May	.78¼	.78½	.77	.78⅝
July	.78⅝	.79⅛	.77⅝	.79⅝
September	.77⅝	.78⅝	.76⅝	.78
Oats—				
May	.42⅞	.43	.40¼	.41¼
July	.43½	.43⅜	.40⅜	.42
September	.41⅜	.41½	.39½	.41
Rye—				
May	.74	.74⅞	.73⅝	.74⅞
July	.76½	.78	.76¼	.77⅝
Lard—				
May	10.57½	10.70	10.57½	10.70

Cash Prices

CHICAGO, May 14.—Cash: Wheat, No. 1 hard winter, 1.19½; No. 2 hard winter, 1.19.

Corn: No. 2 mixed, 80¼@80¾; No. 3 mixed, 79@80; No. 1 yellow, 81¾@82; No. 3 yellow, 80¾@81; No. 2 white, 80¾@81.

Oats: No. 1 white, 44¾@45½; No. 2 white, 44¾@45½; No. 3 white, 42¼@44¾; No. 4 white, 43⅝@44½.

New York Grains

[BY A. P. NIGHT WIRE.]

NEW YORK, May 14.—Wheat spot firm; No. 2 red winter, c.i.f. track, New York domestic, 1.48½; No. 1 northern spring, c.i.f. track, New York, export, 1.48½; No. 2 hard winter do., 1.32⅝; No. 1 Manitoba do., 1.32½; No. 2 mixed durum do., 1.29½.

Corn spot firm; No. 2 yellow and No. 2 white, c.i.f. New York, rail, 1.00, and No. 2 mixed do., 99½.

Oats spot easier; No. 2 white, 54½@55.

DAILY BOARD QUOTATIONS

Arrivals—Wheat, 30; barley, 9; corn, 3; oats, 1; flour, 22; bran, 7; shorts, 3; cereals, 3; miscellaneous, 2; total, 80. Hay, 22.

BARLEY—100 TONS

June	1.40	1.47½
July	1.35	1.45

COTTON PRICES SWING UPWARD FOR GAINS

[EXCLUSIVE DISPATCH.]

NEW YORK, May 14.—Firmness of undertone and an upward swing of prices for the general contract list featured dealings in today's cotton market. The initial level, which was at an advance of 15 to 30 points, subsequently proved to be about the lowest of the day. Covering of short commitments by large New York and western operators furnished the best support that came into the market and continued throughout practically the entire day.

Opening higher, the market met scattered offerings from Wall street, local and spot interests, while commission-houses, Liverpool, Japan and the South were early buyers. Absorbing the small liquidation, the list marched upward, short covering advancing the level to a 31 to 69-point net gain. Scattered profit taking at this stage caused a 25-point setback, which was quickly regained upon publication of bullish consumption figures and weather news, and renewed covering ensued. Trading remained active in latter dealings, the tone continued steady and the market closed with net gains of 47 to 97 points to new crop months holding about ½-cent gain, while May and July gained nearly a cent. The close of the active months was just under the high.

Spot cotton was steady, 100 points advance, 26.45 for middling upland. Southern markets: Galveston, 25.95, 90 points advance; New Orleans, 25.75, 100 points advance; Savannah, 25.65, 90 points advance; August, 26, 87 points advance; Memphis, 25.50, unchanged; Houston, 26, 90 points advance; Little Rock, 25.75, unchanged.

Following are the opening, high, low and closing quotations:

	Open.	High.	Low.	Close.
January	22.02	22.35	21.90	22.35
March	22.03	22.28	21.92	22.37
May	25.42	26.24	25.42	26.24
July	24.40	24.98	24.25	24.98
October	22.60	23.04	22.50	23.04
December	22.35	22.68	22.17	22.68

NEW ORLEANS COTTON

	Open.	High.	Low.	Close.
May	24.85	26.00	24.75	26.00
July	24.10	25.18	24.10	25.16
October	22.00	22.48	21.99	22.45
December	21.68	22.14	21.68	22.10

CHICAGO EXCHANGE; PRICES, RANGE, SALES

CHICAGO, May 14.—Range on the Chicago Stock Exchange today. Furnished by Logan & Bryan:

Sales.		High.	Low.	Close.
300	Borg & Beck	28	27½	28
15	American Radiator pfd.	120⅛	120⅛	120⅛
600	Bassick	34½	33	34½
60	Amn. Pub. Svc. pfd.	87½	87	87½
210	Armour & Co. pfd.	82¾	82	82¾
162	Do. of Del.	92½	92	92½
25	Armour Leather pfd.	83	83	83
200	Fair Stores pfd.	103	102½	103
25	Booth Fisheries	4½	4½	4½
3,750	Beone	27½	24	27
100	Case Plow 2nd pfd.	3½	3½	3½
50	C. C. & C. Rys. pfd.	6⅞	6⅞	6⅞
25	Chicago Elev. Rys. pfd.	4	4	4
10	Cudahy	55½	55½	55½
160	Commonwealth Edison	128½	127¾	128½
900	Continental Motors	9⅝	9⅛	9⅝
1,000	Eddy Paper	29	28½	29
1,450	Phil. Bern	16	15½	15¾
100	Godchaux	18¾	18	18¾
135	Gossard	31	30¼	31
100	Hart, S. & M.	109	108½	109
250	Hayes Wheel	39¾	39	39½
2,530	Hupp Motor	23	23	23
100	Illinois Brick Co.	77¼	77¼	77¼
185	Libby-McNeill	6½	6⅛	6½
400	Lindsay Light	4	3½	4
50	Hydrox	21	21	21
61	Middle West Utilities	47	46	47
50	Do. pfd.	83¼	82¾	83¼
950	Mitchell Motors	½	½	½
980	Montgomery Ward	22⅛	21¾	22
50	Do. "A"	100	100	100
94	Montgomery Ward pfd.	111½	111½	111½
75	National Leather new	5⅞	5⅞	5⅞
160	Pick & Co.	21⅛	21	21
125	Public Service	101	101	101
63	Do. pfd.	93	92½	93
45	Quaker Oats pfd.	97½	97	97
180	Wolf Mfg.	26¼	26	26¼
25	Un. Light R.	160	160	160
4,000	Reo Motors	20	19	19
18,200	Stewart Warner	87⅝	80¾	87½
150	Swift & Co.	104½	104¼	104½
725	Swift Intl.	19	18⅝	19
150	Standard Gas com.	28	27½	28
300	Do. pfd.	50	49½	50
4,455	Yellow Taxi	93	90½	93
3,150	Union Carbide & Carbon	63¾	59½	63¾
75	United Iron Works	7	7	7
100	Inland Steel	39	39	39
18	Wahl	49½	49½	49½
150	Western Knitting	6	6	6
45	Wrigley	109	109	109
115	Yellow Mfg. "B"	265	264	266

Total sales, stocks, 57,500.

METAL MARKETS

Daily Review

[EXCLUSIVE DISPATCH.]

CLEVELAND (O.) May 14.—Daily Metal Trade today says: "Wage conference over proposed scale opens today at Atlantic City between independent sheet and tin-plate makers and members of amalgamated association with sheet workmen asking advance. Pig iron sales at St. Louis continue small, but as consumers' stocks are depleted it is believed buying is imminent. Iron and steel concerns in Youngstown district maintain high production rates and more works are to be started. Contracting for coke in Connellsville regions continues in abeyance as deadlock continues. Copper at New York is nominal at 16⅝c. Tin is erratic at 42@42½c. Lead is firm at 6.90@6.95c, but zinc is easier at 6.60c, St. Louis."

FOR SALE

WESTERN

Auto-Supply

100 Preferred .... @ $7.75

SHALLCROSS

100 No. 1 ...... $9.00
200 No. 2 ...... $9.50

(All or Part—With Next Dividend)

NATE PARRIS

Smackover Syn.

100 "CHEAP"

(All or Part—With May 17th Dividend)

SMACKOVERS

FRED FOWLER 100 @ $9.50
SHALLCROSS 100 @ $9.50
SMACKOVER 100 @ $9.00
TRAMMELL 100 @ $9.50
ARKADO OIL 100 @ 11.50
GORDON PET. 100 @ $9.50
TOM NASH 100 @ $9.00
TAL MORSE 100 @ $8.50
NELSON REF. 100 @ $4.50
MERCURY OIL 100 @ $9.50
HARRY MORRIS 100 @ $3.25
VITEK O. & R. 100 @ $6.25
R. DUDLEY 100 @ $9.50
PATT MARR 100 @ $7.00
JONES OIL 100 @ $9.00

(All or part. If the one you are interested in is not listed above, do not hesitate to ask our price on same.)

WE WILL SELL.

2	C. C. Julian No. 2	$155.00
5	C. C. Julian Nos. 11-12-Pico	100.00
2	C. C. Julian Nos. 6-7-8-9	97.50
1	Hamilton No. 4 Roy.	70.00
2	Hamilton No. 5	95.00
5	Hamilton No. 4	90.00
3	Cal. Co-Operative Syn. No. 1	80.00
3	Brady Eight No. 1	45.00
5	Triangle Oil Syn.	40.00
1	Are-Bee No. 2	50.00
420	Bell of Montebello	.60
3	Gilbert Petro. No. 1	55.00
1000	Western Chemicals, Inc.	.22½
1	Huddleston No. 3	95.00
2	Industrial No. 3	47.50
5	Industrial No. 2	60.00
2	Industrial No. 4	47.50
100	Jimmie Cox Oil Enterprise	5.00
90	Samson Tire & Rubber	3.25
3	Kirkpatrick No. 3	45.00
2	Kirkpatrick No. 2	90.00
700	Leach Biltwell Com.	.35
550	Leach Biltwell Pfd.	.35
1½	J. P. Miley Mills No. 4	Bid
¼	J. P. Mills Org. No. 3	70.00
10	Mexian	8.00
6	McPhail Oil Co.	6.00
100	Oceanic Oil	.32½
500	Port Lobos	1.00
1	Signal Hill Royalty	40.00
3000	State Cons. Oil	.70
3	White Star No. 3	117.50
16	Western Auto Parts Com.	12.25
75	Western Auto Supply Pfd.	7.75

WE WILL BUY

Moreland Com.	Tom Donley
S. Fe Springs 2	National Sec.
C. C. Julian 1	S. Fe Spgs. 1
C. C. Julian 4-5	Sespe Power
Durant of Cal.	J. B. Turman 1
Durant Escrow	J. B. Turman 2
Bandini	White Star 1&2
Bolsa Chica	Star Petroleum
Doble Steam	Mills Wiley 1

A.C.Wagy&Co.

Established 1906
Member L. A. Stock Exchange
711 Stock Exchange Bldg.
Pico 4702—823262—Bdwy. 853

"Nothing recommended 'cept our services."

GASOLINE, OILS

Gasoline

[EXCLUSIVE DISPATCH.]

CHICAGO, May 14.—Gasoline: Tank wagons, 20; service stations, 22. Oils: Iron barrels, summer, 11.4; winter, 11.9. Carbon, perfection, iron barrels, 11¼. Linseed oil, raw, 1 to 4 barrels delivery, 1.40; boiled, 1.42. Denatured alcohol, 46. Turpentine, 1.50.

Ship Stores

[BY A. P. NIGHT WIRE.]

SAN FRANCISCO, May 14.—Oil stocks bid: Amal., 120; Assd., 103½; Gen. Pete. com., 35⅞; Holly Dev., 1.80; Honolulu, 2.35; M. J. & M. M., 3; No. Amn., 99; Pac. Oil, 37½; Pinaldome, 15; do. com., 1; U. S. Wyo., 1.80; Pete. Oprs., 46; Pyramid, 6; Shell Union, 17¼; Std. Oil Cal., 53⅞; Transcontinental, 8½; Union Oil Assd., 46½.

Silk Supremacy for California

A WANT FULFILLED

About a year ago, the Industrial Department of the **LOS ANGELES CHAMBER OF COMMERCE** sent to the silk manufacturers of the United States a copy of their booklet "Facts About Industrial Los Angeles, Nature's Workshop. The Land of Industrial Opportunity." This booklet calls attention to the fact that Los Angeles today is building on the same foundation that has given New England industrial supremacy, but with the advantage of infinitely superior climatic and living conditions.

Under the heading of "The Opportunities" the booklet states: "**SILKS**—Silks can be manufactured here cheaper than elsewhere in the United States. Raw silk is imported through our Harbor and all other conditions are favorable. Per capita, Los Angeles and Southern California use more silks than any portion of the United States. It is conservatively estimated that not less than 5,000,000 yards are used yearly in Los Angeles and vicinity" and under the heading, "Wearing Apparel, Textiles, etc.:"

"At no point on the West Coast are the facilities for silk manufacture equal to Los Angeles. That industry has a great opportunity here," and under the heading "Facts About Los Angeles:" "Los Angeles has the largest silk waist factory in the United States."

Accompanying this booklet was a letter of invitation to the silk manufacturers. This letter, after calling attention to the reasonable power rates, factory building costs and the fine supply of efficient labor, concluded:

"We can show you an easy market for at least $15,000,000 worth of silk—the greater portion right here."

"We can produce your raw materials straight from their source through our harbor and save you many dollars."

"Why not make money? The opportunity awaits you here—a real future—a sure success."

"Come and Be Prosperous With Us"

The great opportunity for the silk industry and the surety of its success—pointed out by the **LOS ANGELES CHAMBER OF COMMERCE**—was recognized by a group of successful and influential business men of Southern California and resulted in the organization of the

Golden State Silk Mills, Inc.

Hermosa Beach, California

All of the advantages for industrial development that Los Angeles possesses are shared in by Hermosa Beach, which is only twenty miles from the heart of Los Angeles and less than 10 miles from Los Angeles Harbor, into which the raw silk for the local mill will be shipped.

The Officers and Directors of the Golden State Silk Mills, Inc., extend to you the same invitation that the **LOS ANGELES CHAMBER OF COMMERCE** sent to the silk manufacturers—

"Come and Be Prosperous With Us"

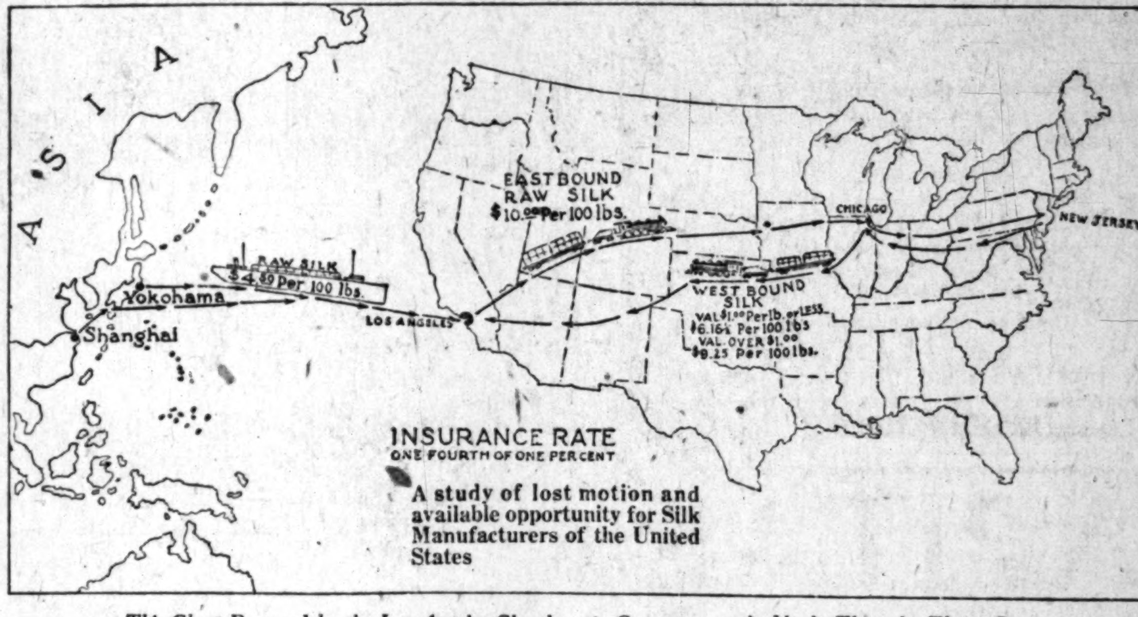

This Chart Prepared by the Los Angeles Chamber of Commerce and Used Through Their Courtesy.

Lost Motion Increases Cost and Reduces Profits

Transporting Raw Silk from Pacific Coast ports to Eastern mills to be manufactured and shipped back to the Pacific Coast is a striking example.

THE GOLDEN STATE SILK MILLS, Inc., will reduce the costs and increase the profits by manufacturing silk landed at Los Angeles Harbor in an up-to-the-minute Silk Hill at Hermosa Beach. The money saved by cutting down the land transportation from 6000 miles to 10 miles will be added to the regular profits and increase the dividends to the stockholders. Share in these profits by buying stock in this enterprise.

500,000 Shares of Capital Stock are now being offered to the Public at $1.00 per share, in lots of 100 shares or more.

Subscriptions may be made, or information obtained, by phoning 822-504, or addressing:

WOOD & McKINLEY

FISCAL AGENTS
231 Consolidated Building
607 South Hill Street
Los Angeles

Make all checks payable to Golden State Silk Mills, Inc.

Save writing a letter for complete information by placing your name and address here

Name ....

Address ....

Pasadena Office: 702 Central Building, Pasadena, California.

Here's How I'll Work for the

Nate Parris Smackover LEASING SYNDICATE

Leasing is just about the most profitable side of the oil industry, and many men have made tremendous fortunes out of it. And there's sure nothing like it for quick money.

Almost every big man in the oil industry started in buying and selling leases. That's the way they got a bank roll big enough to become oil operators. I know, because I have watched them do it. I've done it myself. I've seen men who were penniless make a sizable fortune in a month on leases.

That's what gave me the hunch to start this leasing syndicate.

I found that folks wanted quick action on their money. They wanted to make money fast in the oil industry. That's why they put their money up. They want cash dividends and they want them in a hurry.

And I knew that the quickest way to make money fast was to buy and sell leases. Get promising acreage in line with developments. Get acreage other folks would want in a few weeks. Buy where drilling was most active in the field. Then when the Gushers come roaring in—when production made our property more valuable—SELL AT ONCE. Make quick turns for all the profit we can get. Then split up the profits among the unit holders.

That's what I'm doing with this new syndicate of mine. That's how I propose to make quick money for my associates. And, friends, you know my record. You know I'm a quick worker when it comes to making money in the oil fields. I took $325,000 and turned it into almost $2,000,000 in 101 days and paid off a 50% dividend besides. That was in my first syndicate.

I'm expecting to do even bigger things for my new Syndicate. I have only a small capital—just $100,000. But you just watch that little old $100,000 GROW!

And I want to warn you: Get your subscription in at once. Don't wait! Don't delay! I'm leaving for Smackover soon. I've got my boys at work now lining up properties. BIG THINGS MAY HAPPEN ANY DAY—I may make a deal any minute. Delay costs lots of folks a 50% dividend on my first Syndicate. Don't let that happen to you on this one.

Nate Parris

Books Open for Subscription

Initial Offering $100,000; only 10,000 Units at Par, $10.00 the Unit. Licensed Brokers Invited to Participate In Distribution of This Issue.

American Securities COMPANY

829 W. P. Story Building

Phones: Pico 3304; 823-045.

Santa Ana Office: C. C. Widney, Agent, 427 Spurgeon Bldg., Phone 670-J.

Long Beach Office: Reynolds & Rice, 201 Keeley Building.

Statements contained herein were obtained from sources we believe to be reliable, but we do not guarantee them

PRODUCE MARKET

DAILY MARKET REPORT

Trading yesterday was active. Apples are stronger and prices advanced slightly. The market is oversupplied with apricots, some too green and some over-ripe, and prices declined sharply. New local cucumbers are on the market and moving freely. New onions advanced slightly following advances at shipping points. Strawberry supplies are heavy and are not cleaning up at present prices. Mexican cantaloupes are cleaning up slowly.

Actual prices obtained yesterday by Los Angeles jobbers from their sales to retailers, peddlers, hotels, restaurants, cafeterias, etc., as compiled by the United States Bureau of Markets are:

APPLES—3 cars California arrived; 3 broken cars on team track. Northerns: Newtowns, best, fancy, 1.50@1.75 per box; loose, 3½@4 per lb. Washingtons: Winesaps, extra fancy, 2.50@2.75 per box; Yellow Newtowns, extra fancy, 1.60@1.85; fancy, 1.35@1.50; Romes, extra fancy, 2.50@2.75 per box. Locals: Beaumont and Yucaipa sections, Newtowns and Romes, few best, 4@6; packed fancy, Romes, 2.50@2.75 per box; baking sizes, 3.25; Winesaps, fancy, 2.75@3.00; B grade, 2.25@2.40.

APRICOTS—655 crates arrived. Per lb.: Imperial Valley, some green, 10@11; over-ripe, 8@9. Arizonas, 11@12.

ARTICHOKES—169 crates arrived; few fancy, 80; No. 1, 40@65; No. 2, 15@40 per doz.

ASPARAGUS—334 crates arrived express and 4 cars freight California; 5 unbroken and 2 broken cars on team track. Per lb.: Locals, 14@15. Northerns, best, green, 11@13; ordinary, 8@10.

BEANS—Best locals: Kentucky Wonders, 7@8 per lb.

BUNCHED VEGETABLES—Per dozen bunches: Beets, carrots and turnips, 30@35; parsley and radishes, 15; spinach, 15@20; onions, 10.

CABBAGE—Locals, 2@2½ per lb.

CELERY—Wide range in quality and prices. Locals and San Diego, best, 7.00@8.00; few, 8.50; poorer, 3.50@4.50 per crate. New crop: Locals, 10.00 per crate.

CHERRIES—798 crates arrived. Per lb.: Best, 20@22; poorer, 14@16.

CUCUMBERS—351 crates arrived. Hothouse, extras, 2.00@2.25; fancy, 1.75@1.90; poorer, 1.35@1.60 per dozen. Imperial, 2.75@3.25 per flat. Signal Hill, 3.50 per flat. San Pedros, 5.00@5.25 per lug.

GRAPEFRUIT—Imperial Valley, few special brands, 5.50@6.50. Locals, special brands, 3.25@3.75; market pack, 2.50@3.00 per box.

LEMONS—Special brands, 5.00@5.75; choice 3.75; market pack, 3.00@3.25 per box.

LETTUCE—1 unbroken and 1 broken car on team track. Locals: Best, 1.20@1.25 per field crate.

ONIONS—67 crates arrived express and 7 cars freight California; 1 unbroken and 1 broken car on team track. Per cwt.: Stocktons, Browns and Yellows, 3.50; Whites, 4.25@4.50. Coachella and Imperial: Yellow Bermudas, best, 2.25@2.50; Whites, best, 2.50@2.75; poorer, small, 2.25.

ORANGES—Locals: Special brands, navels, 3.75@4.75 per box, according to size; market pack, 2.75@3.25; culls, 1.15@1.40 per box; Valencias, special brands, 4.00@4.50 per box.

PEAS—774 sacks arrived. Per lb.: Pismos and San Luis Obispo, few best, 14, mostly 11@12; poorer, 8@10.

PEPPERS—1 broken car on team track. Per lb.: Mexicans, Bells, mostly 11@12; Chilis, best, 12@13.

POTATOES—19 Idaho and 1 Montana arrived; 3 diverted; 55 unbroken and 11 broken cars on team track. Idahos: Russets, 1.65@1.90. Oregons: Burbanks, 1.50@1.75. New stock: Locals, best, 1.15@1.25; poorer, 80@1.00 per lug.

RHUBARB—Locals: Standard varieties packed, 75@1.00; loose, 50@75 per box; strawberry, 1.25@1.50 per box; Giant Cherry, 1.00@1.25 per box.

SACKED VEGETABLES—Per sack: Beets, 1.15; turnips, 1.00@1.10; carrots, 90@1.00.

SQUASH—488 crates arrived. Imperial Valley: Summer, 1.00@1.25 per 4-basket crate; Italian, 90@1.10 per flat. Locals: Summer, 1.35@1.50 per lug.

STRAWBERRIES—No. 1, 2.50@3.00; few fancy, 3.25; No. 2, 1.50@2.25 per crate.

TOMATOES—1163 crates arrived express California; 2 broken and 4 unbroken cars on team track. Mexicans: Pinks, originals, best, mostly 4.00@4.25; few, 4.50; small ripes, 3.50@3.75 per lug. Imperial, best, 3.00@3.50 per crate.

MISCELLANEOUS—Garlic: Mexican and Northerns, mostly 20@22; few fancy, 25 per lb. Loquats: Best, 10@12; poorer, 6@8 per lb. Sweet Potatoes: Jerseys, 3.50@3.75; Nancy Halls, 4.00@4.25. Cantaloupes: Mexicans, best standards, 45s and 54s, 5.00@6.00; ponys, 4.00@5.00.

LATEST PRICES ON BUTTER AND EGGS

LOS ANGELES, May 14.—Produce Exchange closing prices: Butter, creamery extras, 47, unchanged. Eggs, cases included, 30, off 1; case count, 27, off 1; pullets, 27½, off ½. Cheese, California flats, 21, unchanged.

SAN FRANCISCO, May 14.—Butter, extras, 44; prime firsts, 43½. Eggs, extras, 30; extra pullets, 27; undersized pullets, 22½. Cheese, California flat fancy, 22; California Young America, 27½.

CHICAGO, May 14.—Butter, lower; creamery extras, 41½; standards, 41; extra firsts, 40½@41; firsts, 39½@40; seconds, 37@39. Eggs, steady; receipts, 50,952 cases; firsts, 24@24½; ordinary firsts, 22@22½; miscellaneous, 23½@24; storage pack extras, 26½; storage pack firsts, 26.

NEW YORK, May 14.—Butter, steady; creamery higher than extras, 43¾@44½; creamery extras, 43½; creamery firsts, 42½@43¼; packing stock, current make No. 2, 35. Eggs, steady; fresh gathered firsts, 27@28; do. firsts, 26@26½; do. seconds, 23@25½; fresh gathered storage packed extra firsts, 28½@29; do. firsts, 27½@28; Pacific Coast whites extras, 37@39; do. firsts to extra firsts, 32@36. Cheese, easy; State whole milk flats fresh firsts, 21½@22; do. average run, 21½@22; State whole milk twins held firsts, 28½; do. average run, 27@28; State whole milk twins fresh firsts, 21@23.

PRODUCE MARKET IN SAN FRANCISCO

[BY A. P. NIGHT WIRE.]

SAN FRANCISCO, May 14.—Fryers, 38@45; broilers, 25@40; young roosters, 40@50; old, 10@17; hens, 18@31; ducks, 18@24; live turkeys, 20@25; dressed, 25@28; hares, live, pound, 17@19; squabs, dozen, 2.75@3.00.

Apples, Newtown, 3½ to 4-tier, 1.15@1.60; apricots, 23-pound crate, 2.00@2.50; cherries, box, 1.00@1.75; grapefruit, 3.00@4.25; lemons, 4.00@6.00; oranges, Valencias, 3.50@4.25; navel, 2.75@5.50; raspberries, drawer, 75@1.00; strawberries, drawer, 60@65.

Artichokes, crate, 3.00@7.00; asparagus, pound, 4@12; beans, pound, 6@12; beets, sack, 1.00@1.25; cabbage, pound, 3@3¼; carrots, sack, 75@1.00; celery, crate, 2.00@3.50; cucumbers, dozen, 1.25@3.00; lettuce, crate, 1.50@2.50; onions, brown and yellow, cwt., 2.00@2.75; crystal wax, crate, 3.00@3.25; green, box, 1.00@1.25; peas, pound, 7@12; potatoes, cwt., 1.00@1.65; sweet, 3.50@4.00; new, pound, 2½@4½; parsnips, sack, .00@1.25; rhubarb, box, 75@1.50; tomatoes, crate, 2.25@3.00; spinach, pound, 2@3; turnips, sack, 1.75@2.00.

Receipts—Flour, 1112 quarter sacks; barley, 8635 centals; corn, 2400 centals; potatoes, 2796 sacks; hay, 252 tons; hides, number 1079; lemons and oranges, 9900 boxes; live stock, 100 head.

Wheat, milling, 2.10@2.15; feed, 2.10@2.15; barley, feed, 1.50@1.52½; shipping nominal.

Hay, wheat, 17.00@18.00; fair, 15.00@17.00; tame oat, 18.00@21.00; wild oat, 13.00@15.00; alfalfa, 17.00@19.00; stock, 13.00@15.00; straw, 11.00@12.00.

POULTRY PRICES ON LOCAL MARKET

Hens, under 3¾ lbs., per lb.	.21
Hens, 3¾ lbs. and up each, per lb.	.21
Hens, colored, 4 lbs. and up each, per lb.	.30
Broilers, 1 and under 1½ lbs., per lb.	.24
Broilers, 1½ lbs. and up to 2½ lbs., per lb.	.28
Fryers, 2¼ to 3 lbs. each, per lb.	.30
Roasters, soft bone, over 3 lbs. and up	.32
Stags, per lb.	.13
Old roosters	.12
Ducklings, Pekins, 3½ lbs. and up, lb.	.26
Ducklings, other than Pekins, 3½ lbs. and up, per lb.	.23
Old ducks, 3½ lbs. and up each, per lb.	.20
Geese, per lb.	.25
Young tom turkeys, 13 lbs. up	.28
Young tom turkeys, dressed, 12 lbs. and up each, per lb.	40
Hen turkeys, dressed, 7 lbs. and up each per lb.	.32
Old tom turkeys, dressed, per lb.	.30
Small hen turkeys, under 8 lbs., per lb.	15
Small young tom turkeys, under 13 lbs., lb.	.13
Squabs, light to heavy, per lb.	.25@.54
Capons, less than 8 lbs. each, per lb.	.36
Capons, 8 lbs. and up each, per lb.	.35
Belgian hares, 2 and 2½ lbs. each, per lb.	.14
Belgian hares, 3½ and 5 lbs. each, per lb.	.12
Belgian hares, old, per lb.	.08

MINING STOCKS IN SAN FRANCISCO

SAN FRANCISCO, May 14.—Following are today's closing quotations and sales on the San Francisco Stock Exchange, furnished by A. W. Coots, 614 South Spring street, member Los Angeles and San Francisco Stock Exchanges:

Sales.	Divide District—	Close— Bid.	Asked.
2,000	Belcher Extension	.02	.03
2,000	Divide Annex	.06	.08
6,000	Marne	.03	.04
2,000	Operator	.04	.05
3,000	Silver King Divide	.09	.11
7,000	Sutherland Divide	.08	.09
1,000	Tonopah Divide	.60	.61
1,000	Tonopah Dividend	.01	.02
8,000	Tonopah Hasbrouck	.04	.05
5,000	West Divide	.01	.02
	Eureka District—		
1,500	Bullwhacker	.65	.70
	Goldfield District—		
6,000	Goldfield Deep Mines	.10	.12
7,000	Spearhead Gold	.11	.12
	Tonopah District—		
1,000	Belmont	.98	...
2,000	Tonopah 76	.06	.07
600	West End	.94	.98
	Comstock District—		
2,500	Ophir	.05	.06
2,400	Union Consolidated	.15	.16
	Other Districts—		
3,000	Gruss Copper	.06	.07
400	Simon Silver Lead	.32	.34
5,000	Boundary Red Mtn.	.30	.35

SERVICE

The history of the growth of Stephens & Company since it was established, has been one of unceasing endeavor to give to the investing public a service in keeping with the highest ideals of integrity in business.

That this policy has been appreciated is attested by the constantly increasing number of permanent clients who have come to the company and the remarkable growth of the company itself.

As a courtesy to the investing public Stephens and Company still offers an Investors' Record Book, arranged for keeping an accurate record of stocks, bonds, insurance, etc. Call at the offices—you incur no obligation.

STEPHENS & COMPANY

724 South Spring Street - Los Angeles

Telephones Broadway 877-878-879

SAN DIEGO SAN FRANCISCO OAKLAND

-prove your Title!

The careful investor insists on a thorough search of title to the property he contemplates buying. He doesn't want something with a lot of strings on it that may involve him or his estate in costly litigation.

It is just as hazardous to buy insurance without knowing the exact obligations and provisions of the policy.

As **Insurance Advisers,** we prove your coverage as carefully as a Title Company clears up a title to property. It is not unusual for us to save our clients hundreds of dollars in premiums and at the same time broaden their protection to meet every requirement.

An interview to talk over your insurance problems will not obligate you to the least expense.

Phone Bdwy. 5250

BLAIR & Co. INC.

Insurance Advisers

MERCHANTS NATIONAL BANK BLDG.

LOS ANGELES

SAN FRANCISCO PASADENA

THIS INDUSTRIAL PROPERTY FOR SALE OR LEASE

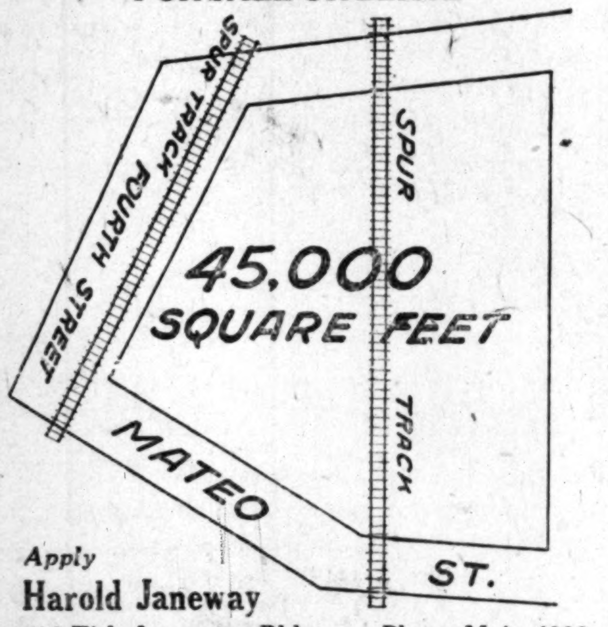

Apply

Harold Janeway

718 Title Insurance Bldg. Phone Main 4000

I AM AN OIL SCOUT

In my work of getting the daily depth and other data on all drilling wells in my territory, I sometimes come in contact with a deal where a lease (near a well that is not in yet, or where it is really in but not public news) could be bought at a price—which would in a week or ten days sell for four or five times or possibly twenty times more than the original cost.

I want no money now as I have no such deal in sight and might not have for a month, but I want the names of 25 men who will send $50 to my bank upon receiving a letter or wire for me that a lease under the conditions described can be bought. I can put $300 in the deal and will take my pro rata profit with you. I don't see how this can fail when I know what the well will do before buying the lease. I have a friend scout in the Smackover field who is on the outlook for a deal there also.

Tonkawa is a wonderful field and although you don't hear much about it, it produces more high gravity oil than any other 3 fields in the United States.

If you want to go in on a few leases for a big profit and be safe—write me for references and any other information. Address

Oil Scout Syndicate

TONKAWA, OKLA.

Oil Royalties

The Elliott Petroleum Company, which pioneered the Western Extension of the Santa Fe Springs oil field, paid 100% dividends on its outstanding capital stock from 40 days' production, which is the best showing made by producing companies at Santa Fe Springs to date.

This record has been equalled and excelled many times at Santa Fe Springs and Signal Hill for the purchasers of Oil Royalties.

It will be apparent to you that Oil Royalties offer possibilities to the investor which cannot be equalled through other oil investment channels when you consider the fact that Oil Royalties pay no part of the drilling cost; carry no liability; cannot be assessed; pay none of the operating or maintenance cost. They bring in cash each 30 days direct from the pipe line companies or a bank their percentage of the gross production, which continues as long as the wells produce. Royalty assignments are always saleable. In fact, they are the most desirable class of securities, frequently paying in excess of 50% on the invested capital every 30 days.

By placing your reliance with an old established house, backed by an organiation of experts, provides an opportunity to invest in Oil Royalties with a minimum risk and a maximum return.

We own 10% Royalty in a well drilling to the Meyer sand at Santa Fe Springs which in our judgment will pay unusual profits.

See MR. BRIGGS

Established 17 Years. Reference: Any L. A. Bank.

Headquarters for the man who wishes to buy or sell Royalties and Leases

Robert Marsh & Co. Inc.

Pico 2412 10175

FOR SALE

200

All or Part

Smackover 500% Synd.

Special Price

50 Arkado

30 Arch Brewer

75 Nate Parris

100 Trammel Fred.

200 Jones Oil

100 Ralph Dudley

80 El Dorado Union

150 Fred Fowler

50 J. K. Hughes

100 Checkerboard

300 Shallcross

100 Nelson Pet.

150 Pat Marr

100 Gordon Petroleum

500 Vitek Oil

50 Mercury Oil

We Will Sell All ... over Units for ... Ten Equal Monthly ...

Local Units

5 White Star No. 1

10 Kirkpatrick No.

11 Kirkpatrick No. 1

5 Santa Fe Dome

8 Santa Fe Dome

10 Hamilton No.

8 Industrial No.

1 Industrial No.

1 Industrial No.

1 Industrial No.

8 White Star No.

5 S. Fe Spgs. Syn. No.

5 C. C. Julian 64

3 Yankee Units

Many Others Listed ...

Buy on Partial ... ment — Make ... Dollar Do the ... Five.

Loans

Our Loan Dept. ... Make Loans ... Desirable Security.

Bank References ...

Akin-Lambert ...

515-17 L. A. Stock ...

821-877—Phone ...

A Complete Brokerage ...

'Some Fish'

Say, folks, I sure speared one at last, and I only wish you all could see him. Just **"the biggest trout in the world,"** or at least that's how he looked to me. Took me thirty minutes to land him in that boat. **"Some fighter,"** I'd say. Measured 27 inches from tip to tail and weighed 10 pounds. Now, isn't that **"some fish!"** Why, when I pulled him into the boat the lake went down three inches.

All joking apart, folks, this **"Big Bear Lake"** is sure a **"keen spot,"** and if you have never seen it, you won't go wrong by giving it the **"once over."** Up here they've got **"everything and then some more."**

I'm staying at the **"Tavern"** here, and as a hotel it's a **"knock-out."** You know, one of those kind of places where they give you a welcome just like they'd known you all your life. **"Sure swell people up here,"** and, what I mean, I'm going to stick around for a few days more and get rested up right.

You know, folks, there's plenty of work in connection with this Refinery and Pipe-Line deal of mine, and when I'm on the job it's 18 hours a day for me, 30 days a month.

I'm all booked up to go out on the **"Hurricane Deck of a Cayuse"** in the morning to look the scenery over, and will probably be going around on crutches for a couple of days after that. So if you don't hear from me you can figure **"I'm letting the rest of the world go by."**

C. C. JULIAN

Suite 321-27 Loew's State Theater Bldg.

Seventh and Broadway, Los Angeles, Cal. Phone 824-539; ...

My Long Beach Office Is at 115 American Avenue. Phone ...

My Pasadena Office Is at 514 Security Bldg. Phone Fair Oaks ...

is whirling REVIEW TRANSPORT NO. 2 deeper every minute

If you want a life interest in the production of this well, you haven't a minute to lose!

Depth last night was 3475 feet, with only 625 feet to go to reach 4100 feet when drilling stops and this offer of life interests ceases.

Here's the Offer

Subscribe to ONE SUBSCRIPTION BOOK to the California Illustrated Review (price $10) and we will give you a life interest in TEN REVIEW WELLS, one of which is producing now.

Subscribe to TEN SUBSCRIPTION BOOKS (PRICE $100) and receive ten life interests in the TEN WELLS, and in addition, in the Review-Transport No. 2 and the "MILE DEEP" well.

Send your check for the Review Subscription attached to the coupon below, or call at 212 Union Bank Building, 8th and Hill Streets, today.

Review-Transport No. 2 may come in at any minute. When this well comes in this offer of life interests is withdrawn. We expect a 10,000-barrel gusher.

The California
Illustrated Review
212 Union Bank Bldg. 8th and Hill Sts.
LOS ANGELES

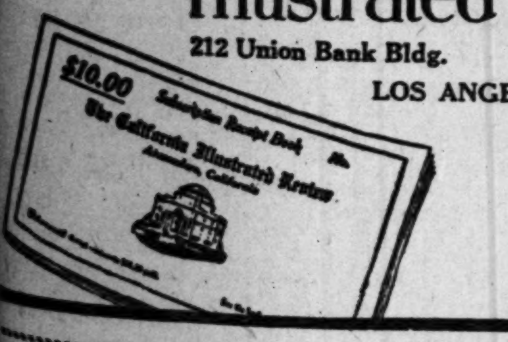

COUPON

CALIFORNIA ILLUSTRATED REVIEW,
212 Union Bank Building,
Los Angeles, California.

Date ...., 1923.

Enclosed find $............ as my underwriting subscription for .... Subscription Receipt Books, of ten receipts each. Each receipt good for one year's subscription to the Review. Each book to entitle me to one life interest in one-third of the net proceeds of the net production of the ten Review wells, the total life interests in these wells being limited to one hundred thousand.

With each ten receipt books underwritten I am also to be entitled to a like life interest in the two great Transport wells Mr. Lewis is drilling on Signal Hill, in addition to the ten life interests in the Review wells. I understand that no investment is made by me in these wells, the only thing paid for being the subscriptions to the Review, and that no guarantee is given of the amount or value of the production of the wells. If on receipt of the Subscription Receipt Books I desire my money back and my underwriting canceled, I may return the books within ten days, and get my money back, after receiving full particulars that will be sent me with the books.

Name ....

Address ....

E. L. Doheny of the Mexican Petroleum Company, who has just returned from the East, says he is dumbfounded by the startling development of the Southern California oil fields, and plans to spend $15,000,000 at once for local operations.

His legal representatives yesterday appeared before the Board of Supervisors and were granted a franchise to build a pipe line from Santa Fe Springs to the new Doheny refinery at Wilmington, a distance of twenty-eight miles, at a cost of about $1000 a mile. Twelve hundred men have been set to work on the line, company officials say.

Union Drillers Busy

Forty-five Union Oil Company wells are in process of drilling at Santa Fe Springs, twenty-two at Huntington Beach, nine at Long Beach, nine at Richfield, six in the Fullerton field, three at Montebello, two at Torrance-Redondo and one each in the wildcat locations of Manchester and Compton.

Thirty of the company's wells are from 4000 to 5200 feet in depth, forty-two have reached levels ranging from 3000 to 4000 feet, while five are 2000 to 3000 feet down.

Has Five Cemented

With five wells standing cemented, two more producing and five drilling, while one is being prepared for deepening, Fred B. Foster & Co. expects in a few weeks to have more wells producing in the three Southern California oil fields than any other independent operator with equal acreage. The five wells now cemented are Miracle No. 3, Miracle No. 6, Foster No. 51 at Huntington Beach, Foster No. 52 at Signal Hill and Foster No. 63. Californian No. 1 and Simplex are the Signal Hill producers. Foster No. 61, No. 50, Meyer-Harris, Hawthorne No. 2, Miracle No. 3 and Californian No. 2 are drilling. Miracle Bonus No. 1 has been taken off production preparatory to deepening to around 5000 feet. Californian No. 2 is now drilling at better than 4200 feet. Two more wells will be drilled on the Simplex lease, and additional wells are expected to be started for the Californian Syndicate within a short time, the company says.

Controlling Production

The Huntington Beach oil field seems to be making fair headway in controlling its flush production. Taking wells off production to deepen them has assisted materially, operators say. During the week ending April 7, the field yielded 131,884 barrels of oil per day. For the week ending the 12th inst., the output was 117,699 barrels per day.

Gas Stock Increases

The gasoline production in the United States during March totaled 630,701,355 gallons, a new high record for a month. The daily average was 20,345,205 gallons.

This record-breaking production of gasoline increased the stocks on hand at the end of the month to 1,259,209,171 gallons, an increase of 129,000,000 gallons over the reserve gasoline at the end of the previous month.

Lubricants produced in March amounted to 90,745,095 gallons, with an increased daily production over that of February. Stocks declined to 235,262,558, about 3,600,000 gallons fewer than at the end of last month.

Unique Oil Company

The Seal Beach Oil Company's No. 1 well is drilling around the 3950-foot level. The crew was reaming twenty feet off bottom. It is proposed to drill to 5200 or 5300 feet if developments justify it. Superintendent Franz believes a well could be brought in from the present level, though in what quantities production could be achieved, be considered open to conjecture. He bases his opinion on good showings encountered thus far and the general alignment of the structure to the anticlines of Signal Hill and Huntington Beach.

The Seal Beach Oil Company is more or less unique. Virtually all the land involved in the city of Seal Beach, with the exception of the lease held by Henry Dabney, is included in one big general lease. If a well is brought in, it will be a civic event, property owners sharing in profits in proportion to the land holdings included in the lease.

Another Redrill Job

Announcement was made yesterday by Van B. Foster, of Fred B. Foster & Company, that Miracle Bonus well No. 1, located in the Lovelady gusher pool at Signal Hill, will be deepened to 5000 feet.

Production has been killed and the company is rigging up its rotary preparatory to deepening. Miracle Bonus well came on production in March, 1923, with a flow of 3000 barrels.

The well will be rushed to the deep pay sands from which the Ryder and Shell Andrews obtained the large production. Several other companies in the same area are said to be contemplating deepening their wells.

Oil Conference Urged

A conference of oil companies operating tank steamers out of Los Angeles Harbor, to consider ways and means of sparing the Long Beach bathing beach, was urged in a letter received yesterday by City Manager Windham of Long Beach from J. C. Anderson, vice-president of the Pan-American Oil Company.

The letter was the first received by Mr. Windham in response to those sent to all oil-company heads. The City Manager declares that the tank steamers are in the habit of cleaning out their bilges after they leave the harbor and that the oil comes in on the Long Beach bathing beach, making bathing decidedly unpleasant. It is hoped to persuade the companies to change their methods.

Shell Going Deep

The Shell Company, which pioneered in deep drilling on Signal Hill, is carrying out its intention of being the first to explore the deep sands in the Torrance field. Redondo No. 1, on the lease adjoining the Amalgamated and Fullerton wells, about half way between Redondo and Torrance, is now down 4250 feet after a long battle against salt water. The well is being drilled with cable tools.

The Shell Company started out some time ago to go down to the deeper sand but encountered salt water around 3700 feet and had considerable difficulty in getting a shutoff.

According to Shell representatives this well will be put down 5000 feet or deeper unless good production is struck before that depth is reached. The wells in this district that are producing from the sand between 3000 and 3600 feet are only getting low gravity oil and are all pumpers with a daily production of about 150 barrels.

To My Unit Holders and Brokers

Books Close for Transfer May 17th *and Will Be Closed for 30 Days*

All orders for transfer must be post marked not later than May 17th.

This is final warning.

Get delivery of your units, friends, and have stock transferred to insure receiving this dividend.

Nate Parris

Nate Parris Smackover Syndicate

Harris & Company

Complete Investment Service
Suite 801 Merchants Natl. Bank Bldg.
Telephone 820-682 and 823-320
"We Trade Everywhere"
Branch Offices:
Santa Barbara
220 State Street
Phones: 220 and 2249.
Hollywood:
6420½ Hollywood Boulevard
Phone Holly 3415

SMACKOVERS (ALL OF THEM)
NATE PARRIS LEASING SYND. @ $10.00
ALL JULIAN UNITS AT MARKET
LOCAL OFFERINGS (Subject)

5	Are-Bee No. 2	$ 37.50
25	Belle of Montebello	Bid
1	Ferdon & Vurpillat	Mkt.
1	Hamilton No. 4	Bid
8	Henderson Petr.	210.00
2	Huddleston Royalty	95.00
4	Industrial No. 3	Bid
15	Industrial No. 2	Cheap
9	Julian 4 & 5	225.00
5	Kirkpatrick Petr.	95.00
7	Lawrence Santa Fe Spgs.	Cheap
3	Otexa	7.50
5	Peterson Oil Syndicate	210.00
3	Santa Fe Chief	87.50
2	Shell Union Tract B	Bid
10	United Theatres B. I.	Bid

WE WILL BUY (Subject)

Angeles Mission Oil — So. Cal. Ed. Cont.
Bandini — Huntington Cent.
Parkford No. 2 — Kirkpatrick No. 1
Californian Pfd. — Whittier Santa Fe Springs
White Star Issues — Tom Donley
All Julian Issues

(Listed and Unlisted) Bought, Sold & Quoted

Get our prices before making your commitments

OIL ROYALTIES

U. S. Royalties Co. 1% Participating Production Certificate (Series B) Huntington Beach Well No. 6. Well expected in soon.

CHEAP

Call, write or phone for full details.

Approved Stocks, Units, etc., sold on Partial Payment Plan of **1-5 DOWN** and Balance in Easy Monthly Installments with full credit for Dividends.

MONEY LOANED ON ALL ACCEPTABLE SECURITIES

We maintain a Statistical and Research Department for your use. You should use it. We assure you unbiased and reliable assistance in your commitments.

REFERENCES

We earnestly invite investigation. Investors and traders should ascertain the financial responsibility of the broker handling their business. Ask your bank or a standard financial agency as to our standing.

3 FOR 1 OIL ROYALTIES SPECIAL TRUST

Presents a Co-Operative Plan of Investment

Whereby each investor secures a proportionate share of the product of three wells in the rich Lovelady and D'Angelo pools in the famous Signal Hill field.

And Provides An Opportunity

Where the individual can be assured a large return on a small investment in a safe conservatively managed business proposition.

Where Large Profits Are Certain

No Stock—No Units—No Big Commissions—No Busses—No Luncheons

Make all checks payable to the Long Beach National Bank which acts as Trustee, receives all moneys and distributes the profits.

For Detailed Information, Write, Phone, Wire or Call upon

3 for 1 Royalties Special Trust
J. C. CULBERTSON, Sales Manager
MAIN OFFICE: 145 Pacific Avenue, Long Beach, Calif. Phone 646-325.
Los Angeles Office: 601 Merritt Bldg., Cor. 8th and Broadway. Phone 116-35.

... Premier Speculative Issue in oil, ... being made by ... Brazos-Bryan Oil Syn. ... Seven-eighths of ...
Prospectus on Request
WE RECOMMEND
... PATH & COMPANY
... Bldg., Los Angeles.

Many a Successful Business

in Los Angeles was purchased through a TIMES Want-Ad. Similar opportunities are on the market today. See today's "Business Chances."

SETBACK SEEN IN SECURITIES

Liquidating Period in Grains Sets In

Confidence Among Holders Has Been Shaken

General Unloading on Part of Speculators Cited

BY CHARLES D. MICHAELS

[EXCLUSIVE DISPATCH.]

CHICAGO, May 14.—A liquidating period is on in grains, securities and cotton, with sentiment largely favoring lower prices on the theory that there has been a setback in business and that grains, commodities, securities and cotton have all the advance they are entitled to.

In the face of these depressing conditions which have intimidated holders into unloading everything and checked new speculative buying, values held up remarkably well the last week. There has been a decline of 10 to 11 7-8 cents in wheat, 4 1-4 to 7 1-8 cents in corn, and 4½ to 5 3-8 cents in oats from the high point of the season.

Government interference in business has been an important factor in disturbing confidence among holders, especially the speculators, and when the latter are scared their operations have a depressing influence on values.

Despite all the adverse conditions with the close well toward the lowest levels on the present downturn, net losses in wheat for the week were only 1½ to 2 1-4, while corn is 1-4 cent higher to ½ cent lower, the latter on September and the former in May, while oats are off 5-8 to 1 1-8 cents and rye 2 3-4 to 4½ with May leading.

CONFIDENCE LACKING

There is a lack of confidence among holders in general, and especially among new investors, which may take some time to restore and create sufficient new buying to prevent a further decline and to turn values upward.

Judging from the heavy selling of wheat last week, the bulk of the big lines held by speculators in the East and throughout the country have been unloaded, and a large short interest created. Crop reports are somewhat better, which is natural with moiture and a little growing weather. Drought in the soft winter wheat States east of the Mississippi River has been partially broken, and there has been a good deal of rain in Kansas, Nebraska, Oklahoma and Texas.

Those who are predicting lower prices for wheat claim that values must drop to a level where America can successfully compete with Canadian and Argentina wheat in foreign markets. On the present level for new crop futures farmers west of the Missouri River will get less than $1 a bushel for their wheat, which does not argue well for prosperity.

POOR PROFITS

There is nothing to be gained by the business, manufacturing and financial interests of the country by having lower agricultural products that pay little or no profit to the producers, as they furnish over 40 per cent of the buying power of the country.

Wages are being advanced and overhead costs increased in nearly all lines, yet the farmer is expected to take less for his products and pay high labor costs in competition with wages paid by industries. It is not fair to expect lower prices for the farmer and higher wages for the industrial workers.

The government has made its first step in its effort to prevent reckless speculating, having called for statements of purchases and sales in grain futures since the 1st inst. It is well informed as to the volume of speculative business the last half a dozen years through the Revenue Department. Whether the supervision of grain trading will curtail business to a great extent is yet to be determined. A few leading men in the grain trade think that its effect will not be important.

COLORADO LIONS

The Effort to Eradicate Them Called a Success

Mountain lion eradication has been a success in Colorado, according to a report recently received by the Biological Survey, especially along the Arkansas River, between Canon City and Salida and in the vicinity of Eagle and Hot Sulphur Springs. Effective bobcat work was accomplished in the Horse Fly section west of Montrose, in the neighborhood of Spring Creek Basin, and also on the sheep driveway into Utah along Big Salt Wash northwest of Fruita. The use of oil of catnip in the latter locality has proved very effective in luring bobcats into trap sets.

A policy that has been effectively followed out in Colorado has been that of cleaning up wolf packs. Notable instances of this work occurred near De Beque, Piceance, Fruita and Thatcher, and northwest of Whitewater. There was excellent co-operation between the inspectors of Utah and Colorado along the Colorado border in taking wolves which ranged between these States. Stockmen have learned that they may call on the Denver office of the Biological Survey for assistance when wolves appear on a range and start destroying live stock.

A total of 1729 predatory animals was taken during 1922 and scalps secured. This number included three bears, 1607 coyotes, nineteen wolves, fifty-five bobcats, twelve mountain lions, and thirty-three lynx. There were also 204 badgers and other animals killed, making a grand total of 1933 animals caught during the year.

This does not include great numbers of coyotes killed in the extended poisoning campaigns which have been conducted.—[Bulletin of United States Department of Agriculture.

Our Bright Exchanges

Humboldt Times: Divorced women get alimony; married women all-the-money.

Washington Post: The girl who used to dream of a romantic god now sighs for a speed demon.

Glasgow Bulletin: How much money does the average woman want? asks a lady writer. The answer is "more."—[Boston Transcript.

RADIO CONJURES SWIG OF WHISKY

Scalded Sailor on Dry Ship Gets Immediate Relief

Shipping-Board Craft Aided by St. Paul Hospital

Skipper Silent When Mystery Bottle Vanishes

[BY CABLE—EXCLUSIVE DISPATCH.]

YOKOHAMA, May 14.—A story demonstrating the immense possibilities of radio communication, and containing a considerable amount of humor at the expense of the Eighteenth Amendment, has just been related by the skipper and crew of the West Orowa, Shipping Board freighter, which is now in Yokohama Harbor.

When the vessel was in midocean, a steam-valve burst and scalded John R. Lucas, the third engineer, so badly that three-fourths of the skin was removed from his body. The vessel, being a freighter, had no physician aboard and the skipper and the crew did all they knew to ease the suffering of the engineer. At the same time a wireless message was broadcast appealing to any medical man receiving the message to reply immediately giving detailed instructions as to how the patient should be treated. The President Jefferson was among the vessels that received the message and wired back the required information. This was followed and the engineer's condition somewhat ameliorated.

The message was also picked up by a hospital in St. Paul, Minn., which wirelessed that a large dose of whisky be immediately given the scalded man in order to counteract the shock he had been submitted to.

As the West Orowa was flying the Stars and Stripes, she was bone-dry, technically speaking, but soon after the message was received from the St. Paul hospital, a bottle of whisky materialized and the treatment advised was administered. The remainder of the booze, according to the captain, vanished as mysteriously as the bottle materialized. The skipper made no inquiries because he thought that the whisky had in this case been of yoeman service in nursing back to life a member of his crew.

Mr. Lucas is now in the United States Naval Hospital at Yokohama and is being attended to by Surgeon-Commander U. R. Webb, in charge of the hospital. It is the opinion of physicians that he will recover, but that he will have to remain confined to his room for at least a month.

As soon as he was able to converse with his friends, Lucas although yet in great pain, smilingly said that he sincerely believed it was the whisky that helped him to pull through the crisis that occurred when he was scalded.

"I should like to know who got that bottle of booze," he said with a twinkle in his eye, "because if it had not been for him and his precious beverage, I would most probably be deep down in the dark, unfathomed caves of the ocean, instead of in a Yokohama hospital."

FRUIT EXPERTS ASK FOR NEW VARIETIES

STATE EXPERIMENT STATION URGES GROWERS TO TRY CROSSING AND TESTING

Specialists at the New York Agricultural Experiment Station at Geneva, N. Y., hold that the chief way in which fruit-growing makes progress is through the development of new varieties of fruit. It is sometimes contended that it is not worth while to spend time and money to add to the already long list of fruits.

"No one of the old varieties of fruit is perfect," say the station authorities, "and all can be improved not only in quality and appearance, but in characters which make them desirable for the orchard as well. It is folly to maintain that the old kinds are equal to the newer kinds in quality, and moreover, most of these old sorts have had to be discarded because they were susceptible to insects or disease pests, were tender to cold, or the fruit did not keep well, or because of any one of a dozen other reasons.

"New kinds ought not to be introduced, however, unless they are superior in some respect or respects to all other existing varieties which are likely to be grown in competition, but if the new sorts are superior to the old kinds for a particular purpose, season or locality, it is good business for the commercial grower to plant them. It is in this way that our present standard varieties of fruit have displaced still older sorts. If a hundred years ago, fruit growers had said it is not worth while to develop new kinds, we should have had almost none of the sorts that are now being displayed; a hundred years before that, the sorts would have been still poorer; and so on until in a few centuries we should get to wild fruits.

"Very few kinds of fruit develop suddenly as bud offshoots of old varieties, but nearly all are the result of careful crossing of one old variety with another, and patient testing of the resulting seedlings. At Geneva, thousands of seedlings are rejected as worthless for every new fruit which is retained as worthy of name and distribution. Each new variety must possess the desirable characteristics of its two parents. Thus the Cortland apple contains the best characters of the McIntosh fruit and of the Ben Davis tree. So, also, the new grapes, raspberries, strawberries and other fruits named by the station, contain the best characters of existing varieties. When varieties cannot be improved, the millennium will have come in fruit growing."—[New York Times.

BUSINESS BREVITIES.

[Advertising]

The Times Branch office, 621 South Spring street. Advertisements and subscriptions taken. Telephones Pico 700, 10291.

WHAT'S DOING TODAY

Idaho State Society meeting, 217 Pacific avenue, Long Beach, evening.

Spanish colonial exhibit, Southwest Museum, near Sycamore Grove, afternoon.

Indiana State Society meeting, Fraternal Brotherhood Building, 845 South Figueroa, evening.

Los Angeles Museum exhibit, Exposition Park, 10 a.m. to 4 p.m.

MOTION-PICTURES:

Alhambra, Hill, between Seventh and Eighth—"Where the Pavement Ends."

California, Eighth and Main—"The Last Moment."

Grauman's Hollywood, McCadden Place and Hollywood Boulevard—"The Covered Wagon."

Grauman's Metropolitan, Sixth and Hill—"The Go-Getter."

Grauman's Million Dollar, Third and Broadway—"Trifling With Honor."

Grauman's Rialto, Broadway near Eighth—Lionel Barrymore in "Enemies of Women."

Kinema, Seventh and Grand—"Within the Law."

Loew's State, Seventh and Broadway—Jane Novak in "Thelma."

Miller's, Ninth and Main—"Hunting Big Game in Africa."

Mission, Ninth and Broadway—"Main Street."

Symphony, Sixth and Broadway—"While Paris Sleeps."

Tally's, 833 South Broadway—"Mighty Lak' a Rose."

STAGE:

Mason, 127 South Broadway—Margaret Anglin in "The Woman of Bronze."

Egan, Pico and Figueroa—Nancy Fair in "The Demi-Virgin."

Majestic, 845 South Broadway—Holbrook Blinn in "The Bad Man."

Morosco, 744 South Broadway—"Fair and Warmer."

VARIETIES:

Burbank, Sixth and Main—"Hawaiian Sweethearts."

Hillstreet, Eighth and Hill—Agnes Ayres in "A Daughter of Luxury."

Hippodrome, Main near Fourth—"The Veiled Woman."

Orpheum, 630 South Broadway—Frank McIntyre in "The Traveling Salesman."

Pantages, Seventh and Hill—"Vengeance of the Deep."

RADIO:

7 to 7:30 a.m., KUS, City Dye Works.
12:30 to 1 p.m., KJS, Bible Institute.
12:30 to 1:15 p.m., KHJ, TIMES, 395 meters.
1 to 1:30 p.m., KFI, Anthony.
4 to 4:30 p.m., Herald.
5 to 5:30 p.m., Herald.
5:30 to 6 p.m., Examiner.
6 to 6:45 p.m., KUS, City Dye Works.
6:45 to 7:30 p.m., KHJ, TIMES, 395 meters.
8 to 9:30 p.m., KHJ, TIMES, 395 meters.
8 to 9 p.m., Herald.
9 to 10 p.m., Examiner.
10 to 11 p.m., KFI, Anthony.

BALLASTING WORK DONE

[EXCLUSIVE DISPATCH.]

TUCSON (Ariz.) May 14.—The ballasting of the entire length of the Tucson division of the Southern Pacific was completed last wek. The last work was between Willcox and Bowie. Crushed rock was used.

The LIMOUSINE of The KITCHEN

Like the Limousine, the Majestic Automatic is designed to shut out the cold and keep in the heat, reflect elegance, give comfort and genuine satisfaction.— A GAS WATER HEATER OF DISTINCTION.

A TINY PILOT LIGHT KEEPS A TANKFUL HOT

A lustrous White Enameled Jacket insulated with asbestos to insure against loss of heat by radiation combined with the Unique construction of the Majestic Automatic enables a tiny pilot light to

KEEP THE WATER HOT

Day and Night steaming hot water at a turn of the faucet. A very small amount of gas is used.

Phone - - Main 2515

W. B. Bastian Mfg. Co.
2117 Violet Street
Los Angeles - - - California

Issac H. Weir

—(Photo by Hartsook)

Los Angeles.—"In my young manhood I caught a cold which affected my bronchial tubes and lungs so that I coughed continuously. One day a man said to me, 'You have a bad cough that you had better get rid of or it will get you.' I told him I would be only too glad to be rid of it if I knew the way. Then he told me about Dr. Pierce's Golden Medical Discovery and advised me to get a bottle. I took his advice and found such relief while taking the first bottle that I was glad to keep on with it until I was totally cured of my cough and bronchial weakness. Quite some time later I injured my hip and an abscess formed. I knew that the 'Golden Medical Discovery' was considered a splendid blood purifier and thought it might relieve me. I only had to take it a short while until the abscess left me and I have had no return of it since." Isaac H. Weir, Rt. 6, Box 913.

Obtain the Discovery in tablets of liquid from your nearest druggist or send 10c for trial package to Dr. Pierce's Invalids' Hotel, Buffalo, New York.—[Advertisement.

EYE GLASSES

The Most Painstaking Scientific Examination
Highest grade lenses, from $2.50 to $7.
One-Piece Solid Bifocal, $7.50.
Every Frame on the Market From $1 up.

DR. C. S. RODGERS
OPTOMETRIST
323 Merchants' Natl. Bank Bldg.
6th and Spring Phone 623-787

A Special Sale of

SILK HOSIERY

1.65

OUR own special make of an exceptionally well wearing quality with lisle top and foot. The selection of colors includes every wanted street and shoe shade of the season. Marked very Special!

Myer Siegel & Co.
617-619 S. Broadway

America's Finest Store

VOGUE COMPANY
BROADWAY AT EIGHTH
Featuring

SHAMUT UNDEES

Conspicuously Smart and Irresistibly Charming

COSTUME SLIPS trimmed with Val. and imitation Irish lace shadow proof. Also plain tailored styles. Flesh and White.

$7.50 & $10.00

ENVELOPE CHEMISE of radium silk generously trimmed with dainty lace and touches of real Irish lace — tinted rosebuds peeking here and there. Also tailored French models. Flesh, Orchid and Peach at

$3.95 to $5.95

Wedding Gift Suggestions

SPECIAL GIFT SECTION

5.00 to 15.00

You know you want something suitable as a wedding gift but you haven't been able to locate it yet. Don't give up until you visit our special gift section.

Sterling flower basket 11 in. over handle, $13.50.
Sterling comport, 6½ in. tall, $10.00.
Cut crystal and silver olive comport, $9.00.
Sterling vase, 12 in., engraved panels, $14.50.
Set 6 sterling salts, 6 peppers, in case, $11.00.
Cut crystal and silver mounted pitcher, $9.00.

Dozens and dozens of real worthwhile gifts will be found here so attractive that you will want them for yourself.

Donavan & Seamans Co
743 So. Broadway - Est. 30 Yrs.
Platinum, Gold & Silversmiths
OPPOSITE MOROSCO THEATER

BEDROOM FURNITURE

IN FIVE-PIECE SUITES

$175

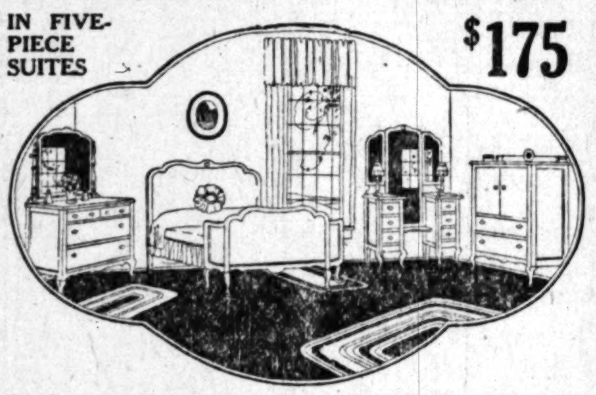

This Queen Anne Bedroom Suite as illustrated and including bench can be furnished in either mahogany or walnut. This attractive price made possible because we have no "high-rent" overhead to pay for. Furniture in complete settings, attractively displayed. You can see our complete line of Furnishings and Rugs in our "home-display."

KEIM FURNITURE STUDIO
627 SOUTH WESTERN AVENUE

DROPSY

Here is the greatest Herbal Restorative Treatment ever presented to the public. Our special Stomach and Dropsy treatments have never been equaled. Thousands have been cured by them after all others have failed.

F. E. Chamberlain, New Zealand Herbalist, 310 W. 10th St., Bet. Hill and Olive. 27 years in Los Angeles. 9 to 5.

Cut Payroll With

KARDEX

622-624 W. 8th St. Telephone 63976

Wilshire's

Windsor Square

Residence Property

R. A. ROWAN & CO.
200 Title Insurance Building

Deafness

Catarrh, Head Noises

Scientific and Effective Treatment That Gives Relief Without Drugs or Operation
No Instruments—No Pain

Many Cures Reported

Advice Free and invited. 356 SOUTH BROADWAY, Room 710, Hours 10 to 5; Sunday 10 to 12; Wednesday evening, 6:00 to 8:00.

SEWING MACHINES

Greatest Bargains offered in WHITE Machines. We have a number of machines like cut as demonstrators, to go at half price. Don't fail to see them.

917 S. Broadway

THE WEATHER

[Official Report]

LOCAL OFFICE, U. S. WEATHER BUREAU. Los Angeles, May 14.—[Reported by H. B. Hersey, Meteorologist.] At 5 o'clock a.m. the barometer registered 29.84; at 5 p.m., 29.87. Thermometer for the corresponding hours showed 58 deg. and 67 deg. Relative humidity, 5 a.m., 89 per cent; 5 p.m., 66 per cent. Wind, 5 a.m., southwest, velocity 2 miles; 5 p.m., west, velocity 10 miles. Temperatures, highest, 73 deg.; lowest, 56 deg. Rainfall for season, 9.57 inches; last season to date, 19.66 inches. Barometer reduced to sea level.

WEATHER CONDITIONS. — Showers occurred during the past twenty-four hours on the North Atlantic coast and in the Missouri and Mississippi valleys, and in Kansas, the Rocky Mountain country and on the Washington coast. Moderate temperature prevailed generally over the whole country. Partly cloudy weather may be expected in this vicinity today, with somewhat higher temperature.

SUN, MOON AND TIDES.—Los Angeles, May 15; Sun rises 4:51 a.m., sets 6:47 p.m. Moon rises 5:00 a.m., sets 6:42 p.m. Los Angeles Harbor, May 15: High tides, 9:28 a.m. and 8:55 p.m.; low tides, 3:23 a.m. and 2:42 p.m.

LOCAL TEMPERATURES. — Minimum and maximum temperatures from Southern California points, reported yesterday to the Los Angeles office of the U. S. Weather Bureau, were as follows:

Stations—	Max.	Min.
Calexico	92	60
Los Angeles Harbor	70	55
Mt. Wilson	70	40
Pomona	64	54
Porterville	88	55
Redlands	63	53
Riverside	68	51
Santa Barbara	68	50
San Bernardino	65	51
Santa Ana	67	52

LOCAL FORECAST

For Los Angeles and vicinity: Fair and warmer Tuesday.

STATE FORECAST

SAN FRANCISCO, May 14.—Weather forecast: San Francisco Bay region: Fair and pleasant Tuesday; light northwesterly winds.

Northern California: Fair and warmer Tuesday; light northwesterly winds.

Southern California: Fair and warmer Tuesday; light ... winds.

Sacramento, Santa Clara and San Joaquin valleys: Fair Tuesday; continued warm; light northerly winds.

ARIZONA FORECAST

PHOENIX (Ariz.) May 14.—Forecast for Arizona: Generally fair Tuesday and Wednesday; no decided change in temperature.

COLORADO RIVER

YUMA (Ariz.) May 14. — [Exclusive Dispatch from the U. S. Reclamation Service.] Gauge height Colorado River, 21.6 feet. Discharge, Monday, 46,000 cubic feet; Sunday, 43,800 cubic feet; Saturday, 38,800 cubic feet.

TEMPERATURES

	Max.	Min.		Max.	Min.
Abilene	88	68	Northhead	54	48
Boise	64	40	Oklahoma	70	58
Boston	62	46	Phoenix	86	58
Buffalo	66	36	Pittsburg	72	40
Chicago	60	52	Portland, Or.	58	52
Denver	50	40	Rapid City	64	42
Des Moines	64	50	Red Bluff	90	64
Dodge City	56	52	Roseburg	76	46
El Paso	—	56	Roswell	66	58
Eureka	58	50	St. Louis	62	54
Flagstaff	62	28	Minneapolis	72	48
Fresno	90	58	St. Paul	72	48
Galveston	80	74	Sacramento	90	60
Havre	46	42	Salt Lake City	64	48
Helena	50	46	San Diego	68	60
Huron	68	44	San Francisco	80	52
Independence	—	48	S. Luis Obispo	72	44
Kamloops	70	48	Seattle	52	48
Kansas City	56	56	Spokane	60	48
Knoxville	78	54	Tampa	80	70
Los Angeles	73	56	Tonopah	70	—
Memphis	72	60	Tucson	88	56
Modena	70	34	Washington	70	46
Needles	98	66	Winnemucca	72	30
New Orleans	84	68	Winnipeg	52	40
New York	68	48	Yuma	92	64

INDIANS MYSTIFIED BY THE TELEPHONE

The telephone is a steady source of wonder to the Indians. The Hudson Bay Company built a line from Fort Fitzgerald to Fort Smith, a distance of sixteen miles, and when Indians come to the fort, the first thing they are told about is the spirit talking machine. Then they go to the store and see it, and if the telephone rings, and they hear the ensuing conversation, they concede that the white man has mastered spirit talk.

Six braves came into the store one day at Fort Smith, stating they came from Fort Fitzgerald, and that the Hudson Bay factor there had told them that he could speak to them, although he stayed in Fitzgerald. If he had lied, they would never sell him any more fur. The factor at Fort Smith made the connection, and the bravest of the six picked up the receiver, but when he heard the familiar voice, he dropped the receiver with a yell and ran out of the door. Two others ran also, but the remaining three, seeing the white man in the store laughing at them, took courage, and one of them picked up the receiver and asked, "Is this Billy Lyle?" And as the answer came, "Yes, this is Billy," the Indian said, "You're a big liar, because you're in Fitzgerald." Then he walked out. The fifth one spoke for a minute, then ran around the building, thinking Lyle was behind the wall, while the last one asked Lyle whether another Indian was near, as he wanted to ask him whether Lyle was really there. A friend of his was found, and they talked in Chipewyan Indian for a while, until he was thoroughly convinced that the spirit machine could not only talk to Fitzgerald, but that it could talk even his own Chipewyan language.—[Christian Science Monitor.

ROMANS HAD GOOD PLUMBERS

Excavators now have reached that section of Pompeii where the wealthiest people had their homes when old Vesuvius blew up centuries ago and buried that summer resort with its neighboring town, Herculaneum. The old Romans didn't have radio or airplanes, but they had running hot and cold water in their houses, hot air furnaces, and better plumbing than we get today, in some instances. We are not so smart if we do live in the twentieth century.—[Exchange.

Teeth as Low as $5, Best Set $7

best set, none better, no matter how much you pay, including your choice of best plate material (metal excepted). Guaranteed 10 Years $7.00

MY EXTREMELY LOW PRICES

Teeth as Low as	$5.00
Best Set of Teeth (either set)	$7.00
Gold Crowns (22 karat)	$4.00
Bridge Work (22 karat)	$4.00
Porcelain Crowns	$4.00
Gold Fillings	$1.00 up
Gold Inlays	$1.00 up
Synthetic Porcelain Fillings	$1.00 up
Silver Fillings	50c up
Cement Fillings	50c up
Teeth Treated	50c
Pyorrhea Treatment, per tooth	$2.00
Nerve Removed (Painless)	$1.00
Teeth Extracted (Painless)	50c

No charge for Painless Extraction and Cleaning when other work is contracted for.

Old gold is valuable; I pay cash or allow you full value for it on dental work.

NOT A DENTAL PARLOR. A PRIVATE, high-class, up-to-date, SANITARY dental office with sterilized instruments and gentlemanly operators whom you will not be ashamed to recommend to your friends.

X-RAY PRICES

Single exposure	$1.00
Additional exposures (each)	75c
Ten exposures $5. Complete set (12)	$6

Perfect Pictures Guaranteed

DR. FAIRFIELD Examination Free
Entire Third Floor 536 S. Bdwy.
Hrs. 8:30 to 6; Sun., 9 to 12. phone 63560

Beautiful Hollywood
Cemetery
Crematory and Columbarium

VITAL RECORD.

MARRIAGE LICENSES

The following marriage licenses were issued yesterday. Name and age given.

BENJAMIN—BUCHANAN. George A. Benjamin, 24; Veta G. Buchanan, 22.
BLAKE—KNALL. Donald K. Blake, 34; Anna E. Knall, 25.
BROWN—PRAY. Thomas G. Brown, 57; Maggie Pray, 49.
BUCIK—LAUCK. Herbert Bucik, Jr., 24; Alma D. Lauck, 22.
DEHMEL—OEDING. William Dehmel, 30; Myrtle Oeding, 26.
DERRINGER—ANDERSON. Frank L. Derringer, 26; Jeanne A. Anderson, 24.
FASHER — PEARL. Dave Fasher, 54; Minnie Pearl, 52.
FELIX—CARRASCO. Antonio Felix, 24; Maria L. Carrasco, 23.
FISHER — SLOOP. John D. Fisher, 50; Belle Sloop, 37.
FOX—ELWELL. Edward A. Fox, 30; Mildred R. Elwell, 29.
FRYE—JESBERGER. James Frye, 58; Emma G. Jesberger, 24.
GARDNER — MYRON. Herbert D. Gardner, 23; Glcey Myron, 21.
GOODMAN—LOVING. Ernest Goodman, 30; Ella Loving, 25.
GORBACH — KLAPP. August B. Gorbach, 46; Clarice F. Klapp, 43.
GORDON—CULBERTSON. Frank J. Gordon, 31; Cora M. Culbertson, 32.
GRAY — BROWN. John R. Gray, 39; Maria M. Brown, 32.
HILL—HUBBARD. Paul K. Hill, 22; Grace D. Hubbard, 20.
JONES—MILNE. John Jones, 40; Kate E. Milne, 44.
LAYSON—FERGUSON. William M. Layson, 50; Ethel E. Ferguson, 38.
LEVI—WOLF. Melville B. Levi, 34; Rose Wolf, 35.
LOPEZ—AVELAR. Ciro Lopez, 28; Engracia Avelar, 18.
MADDOX—WADE. William C. Maddox, 57; Anna F. Wade, 50.
MALONEY — BROWN. Francis J. Maloney, 23; Genevieve M. Brown, 24.
MALONEY — ROBINSON. Paul Maloney, 23; Velma L. Robinson, 18.
MARCUS—PIERINI. Claude E. Marcus, 30; Wilhelmina H. Pierini, 22.
McMALCOM—STONE. Charles L. McMalcom, 23; Betty J. Stone, 21.
MERTSCHING—WILSON. Paul Mertsching, 37; Georgia A. Wilson, 28.
MORA — DOMINGUEZ. Trinidad Mora, 23; Micaela Dominguez, 25.
MORENO—GUILLEN. Jose Moreno, 27; Maria De La L. Guillen, 20.
NEWHOUSE — McCORMICK. Arthur Newhouse, 21; Bernice P. McCormick, 18.
NEWTON—WALTON. Earl W. Newton, 26; Mildred M. Walton, 26.
PARKS — WALKER. Sutton Parks, 20; Lenore Walker, 20.
PATTERSON—STOLL. Charles A. Patterson, 21; Bertrice H. Stoll, 19.
PORTER—HOGEBOOM. Edward D. Porter, 30; Doris Hogeboom, 26.
PRATT — HUMPHREY. Herschel B. Pratt, 23; Mary M. Humphrey, 34.
PRICE—BASSETT. Andrew W. Price, 24; Rose E. Bassett, 19.
SCOFIELD—FEARON. Norman McC. Scofield, 25; Susanna L. Fearon, 24.
SNOW—HOGAN. George H. Snow, 27; Geraldine Hogan, 22.
STADLER—EMPMAN. Joseph Stadler, 37; Genevra Empman, 37.
STAMM—WILSON. Albert G. Stamm, 40; Claremae Wilson, 28.
STODDARD—WARRECKER. John A. Stoddard, 24; Vera B. Warrecker, 18.
TOS — BIEBER. Giuseppe G. Tos, 39; Frances Bieber, 29.
WARING—McATEER. Frederic M. Waring, 22; Dorothy B. McAteer, 20.
WATERS—WATSON. Jay B. Waters, 27; Mabel Watson, 24.
WATTS—BARNES. Thomas H. Watts, 60; Frances Barnes, 57.
WHEAT—GRANT. Ralph A. Wheat, 23; Dorothy Grant, 23.
WOLFSON—MYERS. Morris Wolfson, 33; Sarah Myers, 23.
WRIGHT — HAILEY. Stephen A. Wright, 23; Georgia O. Hailey, 24.

BIRTHS

Names, sex, place and date of birth.

ABROMSON. Mr. and Mrs. Samuel. Daughter. Angelus Hospital. May 10.
ANDERSON. Mr. and Mrs. Clarence. Daughter. County Hospital. May 10.
BARNESON. Mr. and Mrs. H. J. Boy. Good Samaritan Hospital. May 11.
BARON. Mr. and Mrs. Arthur C. Boy. 1223 Lacova street. May 6.
BEBRINS. Mr. and Mrs. Daughter. County Hospital. May 8.
BURNS. Mr. and Mrs. Howard. Boy. 3159 Canador street. May 10.
CRINKSHANK. Mr. and Mrs. J. A. Daughter. 425 Paloma street. May 1.
DUBLING. Mr. and Mrs. Charles M. Daughter. 7236 Mentone avenue. May 8.
EDMISON. Mr. and Mrs. A. L. Daughter. 735 West One Hundred and Sixteenth street. May 10.
GREEN. Mr. and Mrs. John W. Boy. County Hospital. May 9.
HANNEGAN. Mr. and Mrs. T. W. Boy. Angelus Hospital. May 8.
HAZZARD. Mr. and Mrs. Thomas. Boy. St. Vincent's Hospital. May 7.
HUBERT. Mr. and Mrs. Jerome. Boy. 678 East Thirty-fifth street. May 6.
JOHNSON. Mr. and Mrs. Edward. Daughter. Los Angeles. May 4.
KEETHLEY. Mr. and Mrs. S. A. Boy. Lincoln Hospital. May 10.
LEAL. Mr. and Mrs. Leonardo. Boy. Benedict Maternity Home. May 9.
LITTLETON. Mr. and Mrs. William. Boy. 1418 John street. May 5.
MYRICK. Mr. and Mrs. F. F. Boy. 234 East Fifty-ninth Place. May 6.
ROBINSON. Mr. and Mrs. E. R. Boy. Angelus Hospital. May 10.
ROTHWELL. Mr. and Mrs. W. H. Boy. Good Samaritan Hospital. May 11.
SNEAD. Mr. and Mrs. F. E. Daughter. County Hospital. May 10.
TOMAN. Mr. and Mrs. V. H. Daughter. St. Vincent's Hospital. May 8.
WHITE. Mr. and Mrs. Cordie. Daughter. County Hospital. May 9.
WOOD. Mr. and Mrs. William, Jr. Boy. Lincoln Hospital. May 9.

DIVORCE SUITS FILED

ALVARADO. Marie against James.
APPLEBAUM. Frank K. against Minnie.
BENNETT. Florence against Paul H.
BERLIN. Dora against Jack.
HOVEY. John B. against Magdelena.
HUBBARD. Helen P. against Arthur D.
JESSE. Carrie F. against Robert E.
KINNER. Margaret against Hastings.
KORNBLUM. Carmel M. against Isidore.
LE GER. Mary C. against Isaac C.
MAYES. Curtis L. against Gladys Ruth.
PRIGAN. Kathryn against Ernest W.
REICHARDT. Lavina P. against Harry.
ROBINSON. Angeline against Ernest.
STEPHENS. Eula against Alto V.
STEPHENS. Sam against Gertrude A.
THOMPSON. Charles A. against Alice.
WARDE. Georgia against Charles Reese.
WILSON. Charles Rene against Elma Helene.

DIVORCE DECREES GRANTED

AGCAOILI. Estanisao from Edith.
BAUM. Willis M. from Margaret C.
BENKERT. Frank from Elizabeth.
BERNARD. John B. from Lygia.
BOND. Fred L. from Bonnie M.
CARLSON. Marguerite G. from Harold E.
CARR. Iva from Charles M.
CORWIN. Verle R. from George S.
DOEBBLER. Leola Decker from Herman.
EZELL. Alfred A. from Mabel M.
FENN. Delphine from B. E.
FINK. Ruth from Gus.
GALLIVAN. John from Elinor B.
GRIMACD. Gabriel from Dollie.
GROUNDS. Mary J. from Herbert B.
JOSEFOSKA. Rosi from Kasmir.
MARTINDALE. Howard from Gertrude Gunn.
McCARTHY. Annie from Patrick.
McMASTER. Juliette Mariani from Clarence F.
MOHANEY. Katherine Mary from John E.
MOJONNIER. Clara E. from John B.
MOUST. John S. from Winifred M.
PARVIN. Ira Carter from Clara Belle.
RHODES. Gertrude from Ikey E.
WHITESIDE. Jessie A. from Beatty D.
WILLHITE. Marie from Bess.
WILSON. Frank A. from Cora E.

NATURALIZATION PETITIONS

Petitions for naturalization, with name, nationality, residence and date of coming to the United States given, were filed yesterday with the U. S. District Court, as follows:

Max Napper, Germany, 5716 South Sherman Way, Van Nuys, April 19, 1914.
Alfred E. Osterberg, Russia, 61115 Tenth avenue, June 15, 1903.
Ralph Frewater, Czecho-Slovakia, Avalon, April 1, 1907.

OFFICIAL DEATH LIST

Name and place of death—	Age.	Date.
ACKERMAN, Mary. Los Angeles	65	May 13
ADAMS, Eunice. Los Angeles	70	May 11
BROWN, Ellen. Los Angeles	85	May 11
CAFFEY, Thomas. Los Angeles	65	May 11
COOK, William Harris. Los Angeles	65	May 6
DOTY, Frank. Los Angeles	57	May 9
GUERCIO, Camillo. Los Angeles	56	May 11
HARVEY, Jemima. Los Angeles	80	May 11
HUTH, Henry. Los Angeles	65	May 11
INREAL, David. Los Angeles	63	May 12
JANCLAES, Carl. Los Angeles	54	May 12
KERR, C. W. Los Angeles	55	May 11
KING, Nettie. Los Angeles	61	May 10
LEONARD, Hattie. Los Angeles	46	May 11
LYON, Ada. Los Angeles	63	May 11
MARCH, Martha. Los Angeles	60	May 11
MITSCHLER, Ignatz. Los Angeles	59	May 11
MONTGOMERY, Willis, Jr. Los Angeles	38	May 12
O'CONNER, Jennie. Los Angeles	53	May 12
PALMER, Isabella. Los Angeles	87	May 12
SMITH, Joseph. Los Angeles	89	May 11
WARD, Patrick. Los Angeles	76	May 12
WILLIAMS, G. E. Los Angeles	55	May 11
WILSON, Charles. Los Angeles	61	May 10

DEATHS

With Funeral Announcements.

ACKERSON. Funeral services for Mary Ackerson will be held today at 3 p.m. from Pierce Brothers' chapel, 810 South Flower street.

AINLEY. May 13, at 1540 Hudson avenue, Mrs. Margaret Ainley, aged 80 years.

Funeral services will be held today at 10 a.m. from the chapel in Hollywood Cemetery. Strother & Dayton, directors. (Montreal and Winnipeg papers please copy.)

ALVERTSON. At 205 East Avenue 63, Clara L. Alvertson, beloved wife of William B. Alvertson.

Funeral services at Cresse's, today, 10 a.m.

BENT. At 945 Palm avenue, South Pasadena, Kirke Northrup Bent, aged 11 years, beloved son of Ernest F. Bent.

Funeral services today at 1 p.m. from the funeral parlors of W. A. Brown, 1335 South Flower street.

The Los Angeles Times

TUESDAY MORNING, MAY 15, 1923.—PART II. 24 PAGES.

POPULATION: By the City Directory—(1923)—947,358 By the Federal Census—(1920)—576,673.

[SEN]SATIONAL CHARGES MADE IN JAIL EXPOSE

[Dis]missal of Manning and Couts First Step in Sweeping Clean-up by Traeger

[An in]vestigation of much wider scope, which will bring to [...] evidence of graft and inefficiency in public of[fice ...] yesterday by Sheriff Traeger after he had [dismiss]ed his chief of criminal investigation, A. L. Manning, [on char]ge of offering J. Mark Bailey, county jailer, a $500 [bribe, an]d Robert Lee Couts, senior deputy sheriff, on charges [...] a woman.

[...] charges, which have been [filed with] the Civil Service Com[mission ...] as a result of an in[vestigation ...] carried by the Los An[geles ...] Commission, and car[ried ...] jointly by the com[mission and] the District Attorney's of[fice and] the Sheriff.

[In his le]tter of dismissal to [Manning] the Sheriff stated that: [...] not merited the trust [and con]fidence I have placed in [you and] you are not a suitable [person] for the position. You have [...] to suppress evidence in [...] and have made false [...] regard to criminal [...]."

[To Couts] the Sheriff wrote: "You [have been] aiding and assisting per[sons accus]ed of crime. You have [been conduct]ing yourself in an in[subordinate] insubordinate manner, [...] to a public offi[cer]."

[A] hearing has been set [for the] 24th inst. and that of [... J]une 11, next. Both officers [declared] yesterday that they had [been fram]ed and indicated that [they would] fight the charges.

[MANNING] CHARGED

[The sp]ecific accusation against [Manning i]s that he offered a bribe [to J. M]ark Bailey on behalf [of ...]Wilson, ex-minister and [...], who is now held in [...] sentence of [...] having [...] murder of [...] "pal." [...] deputy [...] to his [...] Former [... Cr]onin and [...], Harry [...] were dis[...] Wil[...] escape from [...]

[...] Wilson [...] escape of [...] by Man[ning ...] mulcted [...] $44,000, was [...] former [...] inves[tigator ...] It was [...] filed that [...]

[...]NT

[...] out the [...] a finan[cial ...] disburse[ment ...] by me in [...] in the [...] never been [...] crime ex[...] charge. [...] I have never been [on] trial for any crime ex[cept the] 'framed' murder charge. [...] Hornbuckle, a prisoner [...] who testified against me, [was] employed at a fashion[able ...] hotel and was [...] dined and taken to theaters [...] while he was supposed [to be serv]ing a six months' jail [sentence]. Hornbuckle cannot see [...] things on the Bridge of [...]

[(Contin]ued on Second Page)

HUMORIST IS NEAR DEATH IN NEW YORK

Montague Glass Reported in Serious Condition After Operation; Wife Called

Montague Glass, famous American humorist and playwright, is in a critical condition at Roosevelt Hospital in New York, where Sunday he underwent an operation for appendicitis. Mrs. Glass left her Pasadena home yesterday in a race to the bedside of her husband.

Reports from the hospital last night said that the author had shown slight improvement and had a "fighting chance for life." Mr. Glass during the afternoon lapsed into unconsciousness for a time and physicians believed he would die.

Mrs. Glass left immediately for New York on receipt of advices from physicians that the operation had been performed on her husband.

WIFE TRADE PLAN TOLD BY WOMAN

Divorce Plaint Sets Out Asserted Scheme of Mate and Friend

An asserted scheme to trade wives for a time was told to Judge Summerfield yesterday by Mrs. Pearl Wetherell, who was granted a divorce from Herbert M. Wetherell, captain in the Los Angeles fire department.

Mrs. Wetherell said she and her husband had mutual friends, Mr. and Mrs. Uric. She declared that one night they visited in the Wetherell home. Her husband asked her to go for a walk with Mr. Uric, she said, and he made violent love to her.

Later, she said, she told her husband about it, but he did not seem much concerned. A year afterward, Mrs. Wetherell declared, her husband told her that he had made love to Mrs. Uric in the same way by agreement with her husband.

Mrs. Wetherell also charged that her husband was interested in many other women and went riding with young girls, staying out late at night with them. She was represented by Attorney P. F. Backus.

["HE]RO" FACES NEW CHARGE

[Self-]Styled "Lost Battalion Savior" Is Accused of Vagrancy; Other Count Dropped

["Col."] Edmund James Black, self-commissioned and decorated [...] savior of the Lost Battalion, whose extraordinary assumption [of milit]ary titles and honors and near marriage with a wealthy widow [ended] with his arrest on the 10th inst. on a charge of impersonating [a Fe]deral officer, will be prosecuted on a charge of vagrancy instead [of the] Federal complaint, it was announced yesterday. Hearing on [the vag]rancy charge will be held the 29th inst. in Police Judge Cham[...] court. Meanwhile "Col." Black remains in jail.

[After] the arrest, a tale of how an [...] brought to act the part of an [...] hero, fortified with equip[ment], once started on its way, [...] continued, resulting in a ro[mance] with Mrs. Eva Cramer Bres[...], who lives at 115 South [...] avenue, was told by [...] to police. His engagement [to Mrs.] Bresler had been announced [and arr]angements for a June wed[ding] had been made.

[The ba]sis on which the charge [of imper]sonating a Federal officer [was made], according to Department of [Justice ag]ent Maloney, who with [...] made the arrest, was in cer[tain ar]ticles of clothing Black is [alleged] to have obtained from Mrs. [Bresler] by means of fraudulent [represent]ation. The evidence, gov[ernment] officials announced, they [believe]d to be sufficient to obtain [a convict]ion on the Federal charge [...] after his [...]

SIR ARTHUR AND SHADES IN TOWN

Conan Doyle to Help Uplift Earthly Angelenos

Next World Does Seem Like Wonderful Place

Books, Dogs, Wives—All Are to be There

Sir Arthur Conan Doyle, creator of Sherlock Holmes and one of the foremost apostles of spiritualism, came to town yesterday with a message of hope for the humble earthlings who have failed to reach the heights upon which their ambitions are perched.

Sir Arthur, in his first Los Angeles interview, told of the other world that awaits all mortals. It is a place where colors are brighter, where sounds are sweeter and where folks are much nicer than they are on earth. He illustrated the unobstructed path to the realization of ambition with a reference to the blacksmith.

"On earth a man may be only a blacksmith," he said. "But in the higher sphere he may become a great musician, if on earth the blacksmith possesses musical tendencies."

Also may the lowly street cleaner, who daily polishes the busy streets, become a great artist. And the housewife, who displays a genius for keeping a tidy and efficiently operated house, may become a great organizer or business woman. Sir Arthur said so.

DEEP STUDENT

The noted author has been a student of psychic phenomena for thirty-five years, and contends he knows as much about it as anybody else. To enable himself to delve deeper into the subject he has practically abandoned his literary pursuits.

"I do not go looking for stories," he said. "But Sherlock Holmes is still attached to my bank account, so if an idea comes to me I write it."

But Sir Arthur prefers to talk about spiritualism and that happy land that awaits us in the vast beyond.

"The life beyond is a very normal process, you know," he continued. "If a man has strong tendencies toward art, music or any other good talent he will carry it on in the higher plane. Oh, no, life is not so different there. But the particular sphere which you reach depends upon what you are best fitted for.

"Everything there is just as material as this chair is to me now. You will develop your own powers, untrammeled by this world. When one dies he reaches a stage just a little higher than that in which he exists on earth. And from that stage he will pass on to a higher sphere, and then on to another. It is a process of transmigration, you know.

DOG THERE, TOO

"After death, when I reach the beyond, I shall have my books and my garden and my family—and, oh, yes—I shall have my dog. By jove, I will, for all domestic animals carry on.

"Love is the keynote of the spiritual world. If a married couple are happy in this world, they will be together in the other world, of course. One may wait a long time for his or her mate, but they will be reunited. But if a couple are not happily married and are divorced in this world, quite naturally they will be separated on the other side.

"To me, everything that awaits me in the next world is more definite than what may happen to me in Asia or Europe."

Sir Arthur admitted there are fake mediums, but he displays a keen sincerity in his statements supporting bona fide spiritualism. He denies that he is a medium, though he admitted he is possessed of a touch of apostolic power. He told of a close friend who was ill in Cincinnati. Liver trouble was the complaint.

"These visitations of healing power which I possess are very infrequent," he explained. "I am

(Continued on Fifth Page)

Spiritual Apostle Arrives

Sir Arthur Conan Doyle

Solidarity Exemplified in Arrest of Harbor Wobblies

Reds Being "Mobilized" for Unity Gathering in Los Angeles Jails

NEW JUDGE OF FEDERAL COURT BUSY

William P. James Begins Duties on District Bench by Pronouncing Sentences

William P. James, new United States District Judge, began his duties in United States District Judge Bledsoe's department yesterday.

For the purposes of public record, the first order he made was the removal of Martin O. Gommel, an asserted defaulting clerk in Pearl Harbor, Hawaiian postoffice, to Honolulu, for a hearing.

The first sentence he pronounced was in the case of Osman A. Vaughan, who pleaded guilty to forging a signature of a government check calling for $190.36. The young man, who is a San Bernardino electrician, was given eight months in the County Jail in that city. A jail sentence was recommended by Federal officials.

Judge James called the criminal calendars in both departments and disposed of most of the liquor cases by postponing them for a week. A large delegation of attorneys was on hand to see what sort of sentence they might expect for their bootleg clients.

A. W. Marsh, for many years connected with the detective department of the city and county, has been sworn in as bailiff for Judge James's court. Judge James will return to San Diego this morning, where he expects to close up the Bowers Bank fraud case this week. He will be on the local bench next Monday morning. On the following day he will begin his regular work with the case of the government against eight defendants, charged with fraud in connection with the sale of army goods at Camp Kearney, San Diego, in February, 1922.

The new judge made a distinctly favorable impression.

INDIAN GIRLS TO BE GUESTS

Fifteen Indian girls employed in Los Angeles will be entertained by the Young Woman's Christian Association the 17th inst., according to Miss Rilla Meek De Porte, who, with the religious education department, will have charge of the affair. Organization of the Wahacum Club, which existed here at one time, is planned.

Announcement is made by Mrs. Frances Hanney, in charge of the room registry department, 941 South Figueroa street, that room rents have come down. A number of rooms, with housekeeping and laundry privileges, are obtainable at $12 a month, she reports. Five hundred rooms, none of which cost more than $20 a month, are listed.

RAIDS ON WOBBLY NEST AT HARBOR NET 300 REDS

Chief Oaks Ends Street Meetings, Parades; Prisoners Are Refused Bail; Arson Squad En Route

Three hundred asserted Wobblies at Los Angeles Harbor were arrested by police and brought to the City Jail by special trains in several detachments yesterday and last night on the first day of the intensive drive started by Chief of Police Oaks to rid the harbor of all loafers and radicals. All are held without bail on criminal syndicalism charges.

The drive, which yesterday amounted to the greatest in the history of the fight of constituted authority against I.W.W. trouble makers since the strike at Los Angeles Harbor was engendered and kept alive by radicals imported from many centers throughout the West, is believed to be the greatest campaign against Reds ever made in the United States.

Provisions will be made to erect stockades to hold the Wobblies which will overflow the jails. It is expected that more than 500 asserted Wobblies will be arrested before the campaign is over.

"All idle men at the harbor must explain their loafing and show they are not I.W.W.'s or go to jail," is the ultimatum given by Chief Oaks, who is personally directing the crusade. More than 300 policemen are at the harbor to enforce it and as many additional as needed will be sent there, he said.

Chief Oaks announced last night that any attempt by I.W.W. members or sympathizers to start street meetings, parades or demonstrations of any sort will be dealt with immediately. There are more than 300 police at the harbor.

STUDENTS EXCITE POLICE

A parade of high school students advertising a baseball game to be played at Los Angeles Harbor caused police last night to think the Wobblies had started another parade. This school demonstration took place a short time after the Wobbly parade had been broken up. It was thought that although the procession was to advertise the baseball game some of the prank-loving school boys saw the opportunity to give the police a little annoyance. The parade is being investigated but it was not thought any action would be taken.

The report that some of the boys cried "scab" and other favorite radical expressions in marching, was credited to propaganda by the Wobblies to give the impression that the younger generation was protesting the arrest of their elders.

The round-up was begun yesterday afternoon when the Reds attempted to organize a mass meeting in the downtown section at Los Angeles Harbor in defiance of the police orders to the contrary. Immediately the 300 extra patrolmen on duty at the harbor swung into action. Arrests were made by the wholesale, the suspects being gathered up in groups of from six to twenty and taken to the Los Angeles Harbor Jail.

TAKEN TO TRAIN

From there they were taken to special Pacific Electric trains awaiting them on a siding and taken to Los Angeles. At the Pacific Electric station here they were met by police cars, trucks and patrol wagons and removed to the City Jail.

The total number of Reds in jail now is 378, the additional number having been arrested in raids yesterday morning here and in a preliminary round-up at the har-

(Continued on Fifth Page)

SCORE HURT ON TROLLEY COLLISION

Street Cars Bump While Rounding Curve; Seven Sent to Hospital

Seven passengers received serious enough hurts to need hospital treatment and a score or more were bruised and shaken when two street cars of the Los Angeles Railway collided yesterday at Hoover street and Santa Barbara avenue. Both cars were considerably damaged and nearly all the glass in them was broken.

The collision took place, according to police report, when a Grand-avenue car, in charge of Motorman J. W. Murphy, making a turn, ran into the side of an inbound Hawthorne-Eagle Rock car, in charge of Motorman B. M. Cox. The jam bumped all the passengers in both cars from their seats, and caused considerable confusion, but there was no panic.

None of those hurt was seriously injured. Those treated at the Receiving Hospital for cuts and bruises were Mrs. Anna Holstrom, 36 years of age, of 2010 West Forty-first Place; Miss Eulalie Broussard, 26, of 3947 Halldale avenue; Peter McReady, 52, of 3484 West Sixty-third street; Theodore H. Yarnell, 30, of 6329 Madden avenue; H. C. Grant, 28, of 330 West Fernando Boulevard, Inglewood; Mrs. Ivy Tully, 55, of 1306 West Santa Barbara avenue, and Mrs. Anna Forester, 25, of 317 West Kelso street, Inglewood.

All went home after treatment.

WORN LOCKET STIRS HEARTS

Battered and Old, It Holds Three Locks of Hair and in the Sheriff's Office Awaits a Claimant

On a desk at the Sheriff's office, strangely incongruous, lies a little old-fashioned gold brooch, worn and battered. Just a tiny locket inclosing three locks of hair, two golden, one brown, but it radiates an eloquent appeal to the sentiments of those who see it, pick it up and pause from their duties while memory strays to the mother who tenderly preserved a lock from their own baby heads now grown older and strayed from her side.

The locket, an irreplaceable keepsake to someone, surely a mother, could have been for no other purpose than inclosing the memento of precious babyhood now grown to middle age or perhaps lost before it yet had budded. That locket must have been the boon round which some mother's dreams and hopes and plans were laid, and she must want it back.

WORN BY TIME

Of yellow gold, made heavy but worn thin by time, the locket is about the size of a quarter. The face is glass, under which is wound three strands of soft fine hair. On the back, underneath the pin that held it close to someone's heart, are the initials, M. E. S.

Efforts by deputies to find the owner have been unavailing. Hardened, careless deputies, to whom a shooting scrape means nothing, who watch unmoved a man go to prison for life, have searched the telephone books and the city directory for the right M. E. S. But she has not been found. And the brooch lies lonely on Deputy Sheriff Allen's desk.

TENDER STORY SEEN

Intrinsically tender, if the story of that locket were known what a world of pathos might be found in its being. Perhaps an early blight that took three babies, with those tiny wisps of hair the concrete evidence of the time she held and loved them; perhaps a happy relic of the time spent watching as the three, all three, grew to attain the successes that a mother's love and pride hoped and knew they would; or perhaps th emother that clipped that hair is gone and the locket is a token to those she loved of the depth of her lasting devotion.

Deputy Allen took the locket with some other articles from a prisoner, who said that he had found it. The other things were trash and returned but the owner of the locket has not been found. So it lies on a desk and waits, and brings to the busy Sheriff's office a breath of another sphere.

SCREEN PLAYER FILES NEW SUIT

Divorce Action Detours Technicality

Carmel Myers

THE divorce suit of Carmel Myers, wrecked some months ago by a technicality, was started going again yesterday in Superior Court and was said to have good prospects of freeing the pretty Mrs. Kornblum (that's really her name.)

Carmel married Isadore Kornblum, lawyer and musician, in New York July 16, 1919. She asserts he deserted her May 9, 1922.

Judge Summerfield threw out the first suit filed by Mrs. Kornblum on the ground that the desertion she charged was not timed to comply with the legal requirements. The new suit was filed by Attorney Philip Cohen.

INDUSTRY HERE TO AID DEFENSE

Manufacturers Pledge Aid to Government

Envoy Told Plants Will be Offered When Needed

National Survey Reasons Are Explained by Major

The manufacturers' committee of the Los Angeles Chamber of Commerce yesterday by unanimous vote offered its services to the United States government in the survey being made under the National Defense Act and declared to Maj. J. R. Mount, of the United States Medical Corps, at the conclusion of his address to the body, that the manufacturers of Los Angeles would offer themselves and their plants for service to the national defense whenever called on.

Maj. Mount rendered tribute to the men and women who had helped make a success of the war in spite of the great handicap of chaos in the supply lines, wherein many branches of the government became each other's competitors. He called attention to the steadiness of the women nurses after a hospital had been bombarded, the girls being able to carefully thread a needle with cat-gut as quickly and as accurately as before the terrific onslaught. The major said in part:

TELLS OF SURVEY

"Congress in passing the National Defense Act made it the responsibility of the General Staff to determine the maximum manpower effort of the United States in case of war, and placed with the Assistant Secretary of War the responsibility of mobilizing American industry to cover the war needs of such mobilization.

"The operating division of the General Staff has prescribed the maximum man-power effort on a definite time schedule and this schedule has been translated into its equivalent of supplies needed. Therefore the government knows what it wants and when it wants it. This industrial survey is being undertaken to determine who can manufacture the necessary supplies and the time element involved in reaching war production.

"This survey when completed will be kept up to date at all times in reference to new industries and changes in the present industries, in reference to production; changes in articles manufactured or development of new items. Each manufacturer will know just what he will be called upon to manufacture in event of war, as well as the rate of production, thereby allowing him to make definite plans in advance and devise the best methods of accomplishing his part of the program.

SUPPORT GIVEN

"Industry is responding 100 per cent and the closest co-operation between the government and industry is assured. In each of your plants there shoul be a liaison officer to officiate between the War Department and the factory staff. It might interest you to know that there was enough thirty-six inch gauze alone used in the Army hospitals during the war to go twice around the world and then tie in a large bow knot; and the war caused the United States to manufacture the best optical lenses in the world, taking this formerly high rank from Germany."

Will Dedicate New Masonic Home Tonight

The new Hollenbck Masonic Temple will be dedicated tonight by Deputy Grand Master Arthur S. Crites. All Master Masons are invited to attend the ceremonies, commencing at 8 o'clock.

The building, just completed and furnished at a cost exceeding $200,000, is at the southwest corner of First and Chicago streets, covering a ground space of 120 by 148 feet. The building was erected under the direction of H. W. Reynolds, Melvin A. Bresee and John Swanfeldt, trustees of Hollenbck Lodge No. 319.

Hollenbeck Lodge was constituted twenty-eight years ago, and has outgrown its two former locations on East First street. Its present membership is 1487. Several Grand Officers and many prominent local Masons will be present as guests of honor.

HEAVIES AT COMPTON ATTRACT ATTENTION

The heavyweight bout at Compton tomorrow night is drawing much attention, according to Johnny Daetweiler, matchmaker of the club. Sam Eisman and Eddie Byrd are the principals in the first main event. This is Eisman's first four-round start and is watched with interest. The other half of the double main event, Blackie Rice, meets Joe Behan of Long Beach. Other bouts: Harry Le Roy vs. Ted Lewis, 128 pounds; Eddie Drew vs. Tony Sanchez; Lightning Davis vs. Jack Lewis, and Young Garcia meets Benny Chavez.

TODAYS BIBLE TEXT

RULER OVER ALL:—Thine, O Lord, is the greatness, and the power, and the glory, and the victory, and the majesty; for all that is in the heaven and in the earth is thine; thine is the kingdom, O Lord, and thou art exalted as head above all.—1 Chronicles xxix, 11.

SENSATIONAL CHARGES MADE IN JAIL EXPOSE

Dismissal of Manning and Couts First Step in Sweeping Clean-up by Traeger

(Continued from First Page)

sighs from the jail kitchen, as he testified.

"I paid Manning $5500 prior to April 9, 1922, but on advice from my attorney, Richard Kittrelle, I refused to pay him a certain $3500 which he demanded just before that date. Hence the 'frame-up' on the bridge.

"I have never at any time asked for immunity nor special favors. I have been in solitary confinement for seven months, but have never registered a complaint of any kind. On my own initiative I assisted the Sheriff to clean up the jail situation for the good of society. I have nothing to trade or sell. What information I have gained from dealing with officers for seventeen months I give freely and without prejudice."

Wilson has reversed his former attitude of defiance to the Sheriff and through Attorney Kittrelle has assisted him in uncovering details of graft and mismanagement in the jail. Yesterday he declared that Manning had been given $5500 by Helen Gillespie, Wilson's friend, to aid him, and that $5000, in one lump, had gone to Cronin from the same source.

CHARGES FRAME-UP

"After these officers had obtained this money," said Wilson, "they decided that I would have to be put out of the way. For that purpose they framed the escape over the bridge of sighs. Twenty deputy sheriffs lay in wait around the jail and in the courtrooms of the Hall of Justice waiting for me. Cox, Eddie O'Brien, a mail bandit arrested here for Toledo, O., and myself were released from the jail by Roy Rankin, a turnkey to whom I had given $1000.

"We started to saw our way to liberty through the bars near the courtrooms. It was planned to have me go first so that I might be shot down by Manning. However, I couldn't crowd through the sawed bars and O'Brien went first. He was met by two rounds of rifle fire from Manning's gun and that of Deputy Sheriff Fox, who was with Manning. When Manning learned that I had escaped the plot he induced the Sheriff to have me tried for murder, and I insist that evidence upon which I was convicted was framed and that Cox committed suicide."

BANDIT AIDS CLEAN-UP

Wilson's statement, comprising 200 pages of typewritten transcript, is now in possession of the Sheriff, and according to County Jailer Bailey and the Sheriff has been of untold value to them in cleaning out the County Jail.

The Sheriff's charges against Manning as filed with the Civil Service Commission are as follows:

"I have been informed by Mark Bailey, now chief jailer of Los Angeles county and heretofore in charge of the identification bureau of said county, that on or about the 27th day of March, 1922, you offered a bribe to the said Mark Bailey of $500 if he would deliver over to you to be destroyed the identifying finger prints of one Herbert Wilson, which finger prints were then and there in the possession of the said Mark Bailey, being one of the records of the said identification bureau and being evidence tending to convict the said Herbert Wilson with the commission of a public offense.

"After a careful consideration and investigation of the statements of Mr. Bailey, I have been obliged to give it full credence.

"For the further reason, also, that while in charge of the bureau of criminal investigation of the office of the Sheriff of Los Angeles county, you have sought to procure others to destroy and suppress evidence and made false statements as to the facts in connection with criminal investigation and prosecution."

The letters, notifying Manning and Couts of their dismissal, follow:

A. L. Manning, Esq.,
Sheriff's Office, Los Angeles county, Los Angeles, Cal.

Dear Sir: I hereby suspend you without pay from the position of superintendent of criminal division, Sheriff's office, Los Angeles county, for a period of ten days. It is my present intention to discharge you from that position on the 24th inst., because you have not merited the trust and confidence I placed in you and are not a suitable person for that position. My reason for this proposed action is as follows:

I have been informed by Mark Bailey, now chief jailer of Los Angeles county and heretofore in charge of the Identification Bureau of said county, that on or about the 27th day of March, 1922, you offered a bribe to the said Mark Bailey of $500 if he would deliver over to you to be destroyed, the identifying fingerprints of one Herbert Wilson, which fingerprints were then and there in the possession of said Mark Bailey, being one of the records of the said Identification Bureau and being evidence tending to connect the said Herbert Wilson with the commission of a public offense. After a careful consideration and investigation of the statement of Mr. Bailey, I have been obliged to give it full credence.

For the further reason, also, that while in charge of the Bureau of Criminal Investigation of the office of the Sheriff of Los Angeles county, you have sought to procure others to destroy and suppress evidence and made false statements as to the facts in connection with criminal investigations and prosecutions.

For these reasons I am ready to dismiss you from your position. You are given until the 24th inst. to make such reply as you may care to in compliance with the charter provisions of Los Angeles county, Rule 13 of the Civil Service Commission, and Subdivision 8 of Rule 8 of Ordinance No. 656, New Series, of the county of Los Angeles.

A copy of this letter has been delivered to the Civil Service Commission for filing this 14th day of May, 1923.

Yours truly,
WILLIAM I. TRAEGER,
Sheriff.

Robert Lee Couts, Esq., Sheriff's office, Los Angeles county, Los Angeles, Cal.

Dear Sir: I hereby suspend you without pay from the position of senior criminal deputy sheriff, Sheriff's office, Los Angeles county, until June 12, next, at which time it is my intention to discharge you from that position because you have not merited the trust and confidence I placed in you and are not a suitable person for that position. My reason for this proposed action is as follows:

MAKES FOUR CHARGES

(1.) Aiding and assisting persons accused of crime.

(2.) Deceiving and misleading the District Attorney and his deputies with respect to criminal investigations and prosecutions.

(3.) Procuring a magistrate, to-wit, Frank S. Forbes, a justice of the peace of the township of Los Angeles, county of Los Angeles, State of California, to release a defendant, to-wit, Genevieve Albitz, upon her own recognizance on or about the 20th day of February last, without any good or proper reason for so doing, and without my knowledge, approval or consent; and,

(4.) That you are now and have heretofore been conducting and demeaning yourself in an inefficient, insubordinate manner, and in a manner unbecoming a public officer and deputy sheriff of Los Angeles county.

For these reasons I am ready to dismiss you from your position. You are given until June 12 next, to make such reply as you may care to, in compliance with the charter provisions of Los Angeles county, rule 13 of the Civil Service Commission, and subdivision 8 of rule 8 of ordinance No. 656, New Series, of the county of Los Angeles.

A copy of this letter has been delivered to the Civil Service Commission for filing this 14th day of May, 1923.

Yours truly,
WILLIAM I. TRAEGER,
Sheriff.

MANNING IN DENIAL

"I have been in charge of criminal investigation in the Sheriff's office for fifteen years," said Manning, "and during that time I have striven to be square and efficient. These charges are the result of personal emnity on the part of Mark Bailey. In March, 1922, I learned of certain finger prints, taken from an electric light globe touched by Wilson when he robbed the safe of the Hale Department Store in Oakland. Wilson believed that he would be acquitted on the mail robbery charge here, and that the destruction of the Oakland finger prints, the originals of which were in the possession of Bailey, would eventually free him.

"I learned that Wilson was offering $500 for the destruction of the finger prints, and warned Bailey, the Sheriff and Undersheriff Biscailuz. That is all I know of the case.

"I intend to demand my rights at the hearing and vindicate myself."

The Sheriff stated that while Manning came to him about the finger prints, some time had elapsed since Bailey had related the asserted offer by Manning to give $500 for them. Jailer Bailey said that Manning made an outright offer for the finger-print cards, after having first demanded them in his official capacity. Immediately after this affair copies were made and secreted in several places.

"If it's scandal they want, it's scandal they'll get," said Deputy Couts. "They've framed me, but I'll put up a battle and tell all I know. When I interested myself in the Albitz case I acted in good faith, and was under the impression that she could lead me to the hiding place of Clara Phillips."

The Albitz girl, who had been confined in the County Jail on a fictitious check charge, later signed an affidavit admitting intimacy with Dr. George Paddleford, wealthy Hollywood man, which Mrs. Paddleford intends using in the trial of her husband's divorce suit.

Deputy Couts read from his daily report on the days in question, his investigation of Mrs. Phillips's flight, which tended to show that the Albitz girl induced Couts to believe that she knew the location of the hammer murderess.

Couts, who was one of the captors of Herbert Wilson, Herbert Cox and Eddie O'Brien, leaves today for Toledo, O., to appear in the Federal Court there as a witness against O'Brien. On his return, he said, he will take up the fight for his reinstatement.

Deputy Sheriff Harry Wright, who has been in charge of the auto theft squad at the Sheriff's office, and who is ranked as one of the most efficient and one of the bravest peace officers in California, succeeded to the post of chief of criminal investigation. Wright, who has the confidence of all law-enforcement organizations, has served in that capacity many times while Manning has been upon leave of absence.

Mr. Manning and Deputy Couts have been identified for years with the arrest of bank robbers and murderers. Both are well acquainted throughout the country with police departments and law-enforcement bodies.

Chief Deputy District-Attorney Asa Keyes, who with Dep. Dist.-Atty. W. J. Clark, has been actively identified with the investigation, stated yesterday that it is not planned at present to take the evidence in the possession of the Sheriff before the grand jury.

It was learned yesterday that Wilson has definitely waived his right of appeal on his conviction, and plans to go to San Quentin, awaiting there the aid which he hopes to receive from the Sheriff. He yesterday asked the Sheriff to give to Mrs. Wilson the $1000 which was given Rankin, and which has been held by the Sheriff since the time of the April break.

Wilson's statements to the Sheriff and to William J. Burns, director of the Department of Justice bureau of investigation, have cleared up many phases of the bombing, Sept. 16, 1920, of the offices of J. P. Morgan and the United States assay office on Wall street, New York, which cost the lives of thirty-nine people. It is expected that several arrests are to be made within the next few days in connection with the explosion.

Central Figures in Sheriff Department Scandal

Genevieve Albitz

A. L. Manning

TRIBUNAL'S AUTHORITY IS DEFINED

Small Claims Court Given Jurisdiction in Other Than Minor Collection Cases

The constitutionality of the Small Claims Court as a tribunal in actions other than those instituted for the collection of minor sums for debt is upheld in an opinion handed down yesterday by the State Supreme Court.

Chief Justice Wilbur, writer of the opinion, reversed a recent judgment given in Division Two of the Second District Court of Appeal in the case of F. R. Leuschen, petitioner for a writ of prohibition enjoining the Small Claims Court of Highland Township, San Bernardino county, from proceeding in an action against him for the collection of damages resultant from asserted carelessness in an automobile accident. Attorneys for Leuschen contended that the trial of the case, an action in tort, was outside the jurisdiction of the court.

The Small Claims Court was established by an act of the State Legislature of 1921 with the object of dispensing speedy justice in cases where amounts of money not in excess of $50 are involved. The law stipulates that all sessions of court shall be informal without set pleading upon the part of lawyers.

County Picnic at Beach City Next Saturday

Next Saturday is to be the gala day for the Los Angeles County Employees' Association. Redondo Beach is the goal, and if the committee's preparations for the grand event is any criterion of what is in store for those who attend, there will be one big time.

Games, dancing, prizes and good food will be some of the many attractions. Special arrangements have been made with the Pacific Electric Railway for additional cars on the picnic day.

The arrangements are in the hands of Col. W. G. Karpe and Maj. George Strait.

HERMOSA BEACH

Why it is Superior

THE infinite Creater of all things made Hermosa Beach superior to most other beaches in Southern California, and man has so far harmonized with Nature's handiwork.

As a business location, Hermosa Beach bows to most of her sister cities. She has no harbor, no commerce, and lacks other essentials for an industrial or commercial town.

But as a beach community—a place for people to enjoy the delights of ocean climate and ocean bathing—Hermosa excels all other localities as they excel her in mere business activities.

Let us prove this to you by the simple process of analyzing the facts:

OCEAN CURRENTS. U. S. Engineers are authority for the statement that the main ocean current along the California coast is a counter-current of the Southerly Japan stream 200 miles off shore. The shore current **FLOWS NORTHWARD** or from Los Angeles toward San Francisco. This has a growing significance on Santa Monica Bay.

LOCATION. Hermosa Beach is on the **SOUTH** rim of Santa Monica Bay, where it is sheltered by the projecting Palos Verdes Hills. It is only twelve miles from Wilshire and Western, Los Angeles.

NO PALISADES. The high ground at Hermosa Beach is a mile inland from the water line, and the sandy shore—formerly beach—on which our homes are built is a half mile wide. This makes the beach easily accessible to our homes, and it provides an even, invigorating climate that has no equal North of San Diego.

CLEANLY. There is no erosion or drainage of any kind into the ocean at Hermosa Beach. Examine the beach sand. It is just fine, clean silica and always has that sweet, wholesome freshness characteristic of the sea.

SAFETY. You never read of rip tides or drownings at Hermosa Beach. The sandy shore is too nearly level. The waves break gradually, and there is a proper depth for every bather—from the infant to the expert swimmer.

ENVIRONMENT. There is no commercialized amusement zone at Hermosa Beach. The 1000-foot Municipal Pier is used chiefly for fishing, beach parties and social dancing. No more piers can be built, for the whole two miles of beach is owned and policed by the City of Hermosa Beach. Therefore, Hermosa will always be the high-class family beach of Southern California—the place where you can escape the crowds and enjoy the ocean without paying tribute to private ownership of the shore.

THE FUTURE. Hermosa Beach aspires to become the most beautiful and most noted seashore community in America. She aims to reach this goal by continuing to harmonize with Nature along the ocean front, and by attracting to her homesites and clubs the kind of people who will share her ideals. **If you are of that class, Hermosa will welcome you whenever you choose to come.**

Hermosa Beach Chamber of Commerce
CITY HALL, Hermosa Beach — 1005 HIBERNIAN BLDG., Los Angeles
"The Aristocrat of the Beaches"

"THAT RED HEAD GAL"
Snappy Fox Trot—and other
New Brunswick RECORDS
are here. Every day new Brunswick Records—dance, vocal and instrumental—are arriving. Come in today and get the record you're looking for. Here are the latest:

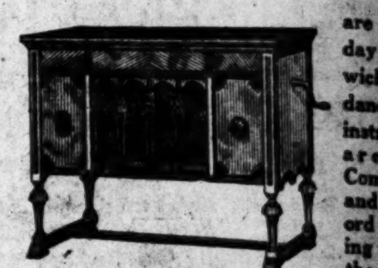

TUDOR
New Brunswick Console $260
Latest beautiful model produced by the Brunswick Co. In either mahogany or walnut finish; trimmings gold-plated. Equipped with 3-spring motor and automatic stop. Also new double Ultona sound box which enables you to play all makes of records perfectly. Adequate record albums.
Other models, $45 to $775.
Convenient Terms.
Brunswick Records play on any phonograph
SOUTHERN CALIFORNIA MUSIC COMPANY
Frank J. Hart, President
332-334 SOUTH BROADWAY, LOS ANGELES
Other stores: Long Beach, Riverside, San Diego

Don't Throw Away your Old Furniture
Rudin's Remodeling and Rebuilding Department Will Make It Like New
JUST CALL 21770
and our representative will call and give you an estimate without obligation.

Our remodeling department is equipped to ... recovering, remodeling, re-upholstering and ...
Our Prices Are Very Low.
Absolute Satisfaction Guaranteed!
Rudin Remodeling Department is as Far as the ...
M-Rudin Furniture Mfg. Co.
Remodeling Department — 711 West Jefferson
General Office: 2715 South Main.

CARMOTE WIRE SCREEN BLACK
Keep them black
Paint your screens before you put them on. Carmote Wire Screen Black will keep them looking new and will restore the black finish if they have faded or rusted.
Carmote Wire Screen Black goes on smoothly. It will not clog the mesh.
Sold by reliable dealers
List of Carmote Dealers
ACONTI HDWE. CO., 642 North Main Street.
BLUEMLE & GIBSON, 161 So. Pac. Blvd., Huntington Park.
C. J. BOULDEN, 1326 W. Temple St.
DIETZ HDWE. CO., 2407 So. Vermont Ave.
GLENDALE HDWE. CO., 501 E. Broadway
HART & HART, 2524 Stephenson Ave.
HOWE BROTHERS, 1186 So. San Pedro St.
HURST & SON, 4017 East 1st Street
J. M. KENNEDY, 847 So. Main Street

COOKING—HEALTH—HOU...
These are some of the subjects covered ... issued by the United States Government ... TIMES Washington Information Bureau ... for readers, charging nothing except the ... announcements every day or so in the ... TIMES.

NOONTIME SONG BRIGHTENS DAY

Los Angeles Area Observes Second "Silent Night"

Aeolian Quartet, Revival Singers, Visit

Composer Gives Own Songs as Pianologues

BY BEN A. MARKSON.

Installed FREE SELECTIVE RADIO SET
...2.50, including (3000 ohm) Phones.
Loud Speaker $5.00
OTHER SETS AND PARTS—CUT PRICES.
...35 Merchants National Bank Building.

Radio Supplies—Most Complete Line on the ...
Radiola IV— Radiola Grands
Grebe CR5, 3R8, C...
FOR IMMEDIATE DELIVERY
...C. Sets, Complete, $14...
Radio Dept., Motor Car Supply ...
Open Evenings Till 9 P.M. Concerts Daily.
...20 SOUTH BROAD... LOS ANGELES

You Ought To Fee...
But You Can't Be Happy When ... Backache, and Finds Yo... All Worn O...
"Use Doan's," Say These ...
Doan's Kid...
At all dealers, 60c a box. Foster-Milburn ...

Al Malaikah Shrine Band at KHJ Tonight

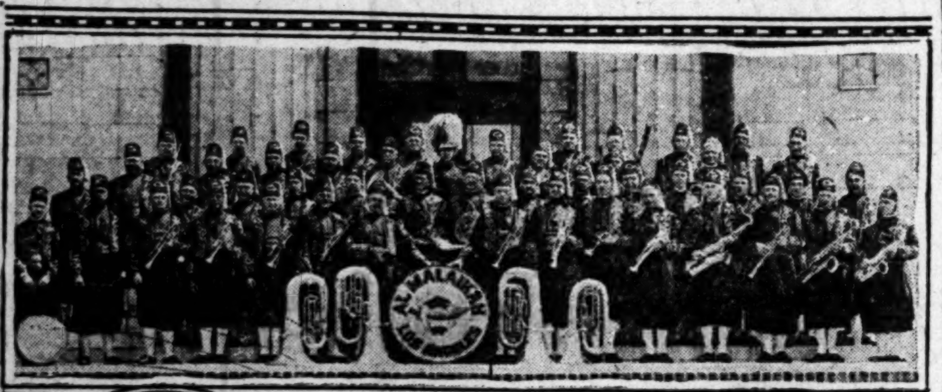

Al Malaikah Shrine Band.

Diana Martinez Milicua, colortura soprano

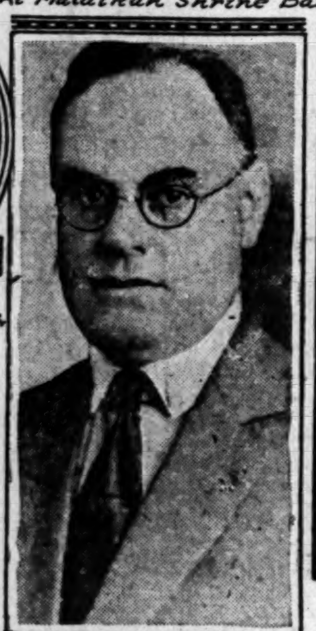

S. H Perine, director of A. M. S. B.

Harry C. Knox, flutist.

Soloists: Harry C. Knox, flute player, and Diana Martinez Milicua, coloratura soprano.

ments on which she builds her songs are idealistic.

She sang "Plaintee-Plaintee Love," "Poverty Lane," "My Bohemia," and "Never Let Your Heart Grow Col'."

K-H-J
The Times
RADIOPHONE

TODAY'S PROGRAM

12:30 to 1:15 p.m. S. R. Donaldson, trombonist, will play "My Old Kentucky Home," by S. C. Foster, "Listen to the Mocking Bird," by Alice Hawthorne, "When You and I Were Young, Maggie," by J. A. Butterfield, "Carry Me Back to Old Virginny," by James Bland, "Then You'll Remember Me," by M. W. Balfe, "Comin' Thru' the Rye," by Robert Burns, and "Oh, Dry Those Tears." Nidie McCormick, soprano, will sing.

6:45 to 7:30 p.m. Evelyn Hurd, reader, 12 years of age, will read "Squashville." E. F. Rudeen, whistler, will whistle "The Navy Bluebird." Adelaide Gladden, pianist, 8 years of age, pupil of Marguerite Hauber, will play "Gavotte," by Bach, and "Bouree," by Bach, "Elfinan's Serenade," by Gaynor, and "Elfintanz," by Grieg.

8 to 10 p.m. Al Malaikah Shrine Band, will play. Diana Martinez Milicua, soprano, accompanied by Mrs. Harry C. Knox, will sing. Wallace Hutchison, lecturer, will talk on "The Call of the Mountains." E. F. Rudeen, whistler, will whistle "The Navy Bluebird." Prof. Elbert E. Chandler, will talk on "Popular Chemistry." Dr. Fritz Kunz, lecturer, will talk on "Psychic Wireless."

SHRINE BAND TO PLAY FOR KHJ TONIGHT

Malaikah Organization is Credited With Being Finest on Pacific Coast

Al Malaikah Shrine Band, Los Angeles prize-winning aggregation of musicians, which will leave on the 31st inst. to attend the national convention at Washington, D. C., will provide a de luxe program at KHJ tonight.

The band is composed of prominent business and professional men. About two years ago the band was awarded first prize with a grade of 95 per cent in competition with Knights Templar bands representing San Francisco, Oakland and other large cities. San Francisco was second to Los Angeles with a mark of 65 per cent.

Henry Rothwell of the Philharmonic Orchestra and Henry Schoenfeld of the Women's Symphony Orchestra were two of the judges on that occasion. With few exceptions the personnel of the band remains the same. A musical treat is in store for listeners-in tonight.

The band membership follows: F. C. Jones, R. G. Northrup, R. W. Clapp, C. B. Pirie, W. A. Blumenschein, E. W. Mason, W. G. Boese, clarinets; W. H. Travis, B. J. Teazle, G. L. Patterson, P. V. Hammon, K. H. Gillette, J. J. Burke, S. H. Perine, R. K. Bailey, cornets; R. G. Johnson, C. L. Wuerker, D. Shattinger, saxophones; H. C. Knox, flute; L. W. Dowling, piccolo; C. V. Sherman, oboe; C. N. Brower, bassoon, F. Schafer, L. F. Sherman, P. H. Ehlers, J. A. Mottashed, horns; S. A. Nichols, W. T. Pinney, baritones; D. O. Kumler, J. I. Moyse, W. M. Riggs, E. D. Baker, R. H. Crist, trombones; C. A. Charlton, C. R Sucher, W. C. Freeman, C. O. Metcalf, tubas; G. C. Leisure, I. C. Douglas, H. E. Hart, drums; L. M. Barrows, alto clarinet. Stephen H. Perine is director; Percy V. Hammon, president, and R. W. Clapp, secretary.

Listening in KHJ

DAILY SCHEDULE

KHJ, THE TIMES, 395 meters.
12:30 to 1:15 p.m., news and music.
6:45 to 7:30 p.m., Uncle John's bedtime story.
8 to 9:30 p.m., de luxe program.
Attention is called to the fact that KHJ's new wave-length is 395 meters. KFI, Earle C. Anthony, Inc., is now broadcasting at 469 meters.
For schedule of other broadcast stations turn to "What's Doing Today" in The Times.

GIG ROONEY BOOSTS FOR FRANKIE BURNS

Gig Rooney, veteran handler of boxers, is boosting Oakland Frankie Burns to a "million." Gig says that Frankie came within a haircut of being world's champion when he fought Ad Wolgast sixteen rounds some years ago. Frankie is called "The Jack Britton of the Four-Round Game." Rooney has handled Burns in all of his fights in Los Angeles for four years, and only one fight was lost in that time. Burns plans to make Los Angeles his home and get a number of bouts before laying away the gloves.

BUSTER KEATON'S NINE TRIUMPHANT

Buster Keaton's indoor baseball nine won from the Sam Seelig team in Hollywood Sunday morning by the score of 3 to 1. The game was featured by the hurling of Bob Parker, elongated moundsman of the "frozen faces." Parker hurled a no-hit game and would have had a shutout had it not been for his wildness, which accounted for the lone run scored by the losers.

The hitting of Eddie Cline, "Chick" Collins and Keaton featured for the winners, while Byron Houck, former Vernon pitcher, caught for the victors and performed in brilliant style.

POSTMASTER TO BE TRIED

Following a hearing before United States Commissioner Long yesterday, John R. Gaunt, of Reserve, N. M., who was postmaster at that point and is charged with the embezzlement of about $25,000 government funds, was ordered taken to Reserve for trial. It appears that Gaunt was cashier of the Reserve State Bank as well as postmaster, and it is said the funds taken from the postoffice were used to bolster up the bank, which has since been closed.

Installed FREE SELECTIVE RADIO SET

including (3000 ohm) Phones.

Loud Speaker $5.00

OTHER SETS AND PARTS—CUT PRICES.

Merchants National Bank Building.

Radio Supplies—Most Complete Line on the Coast

Radiola IV—Radiola Grands

Grebe CR5, 3R8, CR9

FOR IMMEDIATE DELIVERY

C. Sets, Complete, $142.50

Radio Dept., Motor Car Supply Co.

Open Evenings Till 9 P.M. Concerts Daily.

920 SOUTH BROADWAY, LOS ANGELES.

You Ought To Feel Fine in May!

But You Can't Be Happy When Every Day Brings Nagging Backache, and Finds You Tired, Weak and All Worn Out.

THAT constant throbbing backache keeping you miserable? Do you feel old and tired out and discouraged? Are you so lacking in strength and energy, you can't join the good times of friends and family?

Then you should be taking yourself in hand. May is too fine a month to be so miserable. You want to be well, and the first step to get well is to find out what is making you feel so badly.

Have you given any thought to your kidneys? Your health, you know, depends largely upon your kidneys. Without them you could not live a single day. When the kidneys weaken and fail to properly filter the blood, the whole system is poisoned. Your back aches, you are lame and stiff and suffer rheumatic pains and distressing urinary irregularities; your head aches, you are dizzy, and feel tired, nervous, irritable and depressed.

Don't wait for some more serious kidney trouble. Get back your health while you can. Delay may mean dropsy, gravel, or fatal Bright's disease. Begin using *Doan's Kidney Pills* today! *Doan's* have helped thousands. They should help you. *Ask your neighbor!*

"Use Doan's," Say These Los Angeles Folks:

Albert Patten, 3611 Morgan Ave., says: "My kidneys acted too often and I had to get up at night to pass the kidney secretions. My kidneys were in mighty poor shape and my back ached. Severe pains took me in the small of my back when I put my hand to lifting and they made me weak. Doan's Kidney Pills got to the seat of the trouble. They fixed me up and to the backache and kidney weakness. I have every confidence in Doan's."

Mrs. A. Alvarado, 1308 Mission Road, says: "I couldn't rest at night and got up mornings with such severe pains in the small of my back I could hardly move. I had nervous, dizzy spells and my eyes were puffed and circled. My kidneys were irregular in action. I used Doan's Kidney Pills and they cured me." (Statement given October 9, 1919.)

On January 15, 1923, Mrs. Alvarado said: "The cure Doan's made has stood the test of time and I am glad to recommend them a second time."

Doan's Kidney Pills

At all dealers, 60c a box. Foster-Milburn Co., Mfg. Chemists, Buffalo, N. Y.

Bullock's "One o'Clock Saturdays" . . . Basement Store

On Sale Wednesday

Purchased for a May Sale of Unusual Interest—Wednesday is the First Day of the Offering

Women's Silk and Hand Embroidered Under Garments

—at prices that should set a new precedent in value giving — Beautiful Undergarments, so prettily fashioned of such good materials that many will be purchased for trousseaux, and for next Christmas Gift giving as well as for personal use—Indeed, there are many "Brides of Yesteryear" who will anticipate far in the future as well as present needs—so great the savings. Short lines and canceled orders of the well-known "Dove" brand—a name that stands for quality and excellent workmanship—Every garment at 'way below regular—

600 Silk Garments **$3.95** Wednesday

Night Gowns, Envelope Chemise, Costume Slips, Step-ins, Vests and *Bloomers* in ever so many styles and colors—Beautifully made of Crepe de Chines, Radium and Wash Satins, but not all styles in all colors and materials—$3.95 each.

1200 Handmade, Hand Embroidered Philippine and Porto Rican Undergarments at **$2.95** Each

—really exquisite garments of soft white weaves, elaborately embroidered and some have the drawn work as well as the hand-embroidered designs—with every stitch in scallop, hem, seam, design and eyelet taken most carefully by hand—

There are Night Gowns, Envelope Chemise and Step-ins—and many are in patterns to match—

Made with built up or strap shoulders—ever and ever so many patterns and styles—Wednesday at a fraction of regular—$2.95 each.

900 Women's Handmade and Hand Embroidered Philippine and Porto Rican Garments at **$1.95**

Night Gowns, Envelope Chemise, Bloomers, Step-ins and Vests made of fine nainsook and embroidered in many different patterns and designs—

Every stitch in every garment taken by hand—and every garment at a fraction of regular—at $1.95 in this May Undergarment offering, starting Wednesday.

1200 Lace and Embroidery Trimmed Petticoats at **$1**

—regular and extra size petticoats of fine soft muslins, made with underlay and deep top flounces trimmed with lace and organdy or with flounces of lace and insertion —some with lace flounces that fall in scallops—32 to 38 lengths—Specially purchased and priced for this May Event—at $1—

600 Extra Size Night Gowns and Chemise at **$1**

—made of excellent muslins and cut on lines that insure comfort—The gowns are in sizes 18, 19 and 20 and the Chemise in sizes 48 to 52—Neatly made and finished with narrow edge of embroidery or narrow Val edge—Many different styles in all garments and all sizes—values unusual—at $1.

300 Hand Embroidered Garments at **$1**

Gowns and Envelope Chemise of fine lingerie cloth with trimming of hand-embroidered dots and machine hemstitching—Many styles in white, flesh, orchid and orange—but just 300 all told—at $1 each.

2400 Gowns and Envelope Chemise at **$1**

—machine made embroidered gowns and envelope chemise of soft sheer batiste—well made, cut full and long and in a full range of sizes—priced low—at $1 each.

1200 Women's Double Panel Sateen Petticoats at **$1**

—made of very fine sateen with scalloped or hemstitched hem—in white—28 to 36-inch lengths—$1 each.

300 Costume Slips at **85c** Each

—Muslin slips made double from hip line with the upper part camisole style—Finished plain across top with straps of self material—Sizes 36 to 44—priced low—at 85c.

620 Imported Sateen Petticoats **$1.45**

—Flesh and white petticoats of fine imported sateen with a sheen that looks like a wash satin—Made with double front and back panels—or double to the hip—regular sizes in 28 to 34-inch lengths—$1.45—

—Also some extra size Petticoats of Domestic Sateen in flesh or white, scalloped around lower edges—30 to 36-inch lengths —at $1.45—

3000 Muslin Undergarments at **55c**

—surprisingly good garments at the price—in fact, they are not 55c garments at all—secured by a very special purchase 55c is much below what they would sell for—in a regular way—

An assortment that includes *Night Gowns* of Pressed Crepe and of Batiste—and *Envelope Chemise* of Batiste and medium weight Muslin—many styles—at 55c.

Bloomers of Batiste, Nainsook, Crepe and Sateen—all cut full and reinforced—white and colors—55c.

Petticoats with embroidery trimmed flounce—think of that—at 55c.

Corset Covers and Drawers—perfectly splendid garments all of them, and priced at just a fraction of regular—55c—

—Bullock's Basement Store

PUBLISHERS:
THE TIMES-MIRROR COMPANY
OFFICERS:
HARRY CHANDLER, Pres. and Gen. Mgr.
MARIAN OTIS CHANDLER, Vice-Pres. and Secy.
F. X. PFAFFINGER, Treasurer.
HARRY E. ANDREWS, Assistant General Manager and Managing Editor.
Harry Chandler, Marian Otis Chandler, F. X. Pfaffinger, Mabel Otis Booth, Harry E. Andrews, Directors.

Los Angeles Times

EVERY MORNING IN THE YEAR
DAILY FOUNDED DEC. 4, 1881—42nd YEAR

Average circulation for every day of April, 1923 ....136,648 Copies
Average circulation for Sunday only April, 1923 ....184,100 Copies

OFFICES:
New Times Building, First and Broadway.
Branch Office No. 1, 621 South Spring Street.
Washington Bureau, 204 Hibbs Building.
Chicago Office, 111 West Monroe Street.
New York Office, 225 Fifth Avenue.
San Francisco Office, 742 Market Street.
Paris Office, 120 Rue Saint Honore.

LOS ANGELES (Loce Ahng-hayl-ais)

MEMBER OF THE ASSOCIATED PRESS
The Associated Press is exclusively entitled to the use for republication of all news credited to it or not otherwise credited in this paper and also the local news published here within.
In addition to the above offices, The Times is on file and may be found by European travelers at the following places:
420 Rue St. Honore, Paris.
125 Pall Mall, S. W. I., London.
Unter Den Linden, 1, Berlin.
Hotel Excelsior, Rome.

PARTING BUT HOPEFUL

The tenor of the news dispatches would indicate that the gulf between France and England is much wider and deeper than the English Channel. There is virtually nothing, however, that cannot be spanned.

OUR GREATEST ASSET

The Union Pacific is planning for the expenditure of something like $17,000,000 in and around Los Angeles and a lot of this will be for the purpose of fully connecting up with the business of the harbor. Even the railway men grasp the idea that the harbor is the biggest thing we have.

STRIKES IN GERMANY

Prisoners in a German jail have gone on a strike. They are demanding sun baths every day and the right to smoke at all hours. They also want an allowance of 100 marks a day and toothpicks with their meals. If they don't get what they want they threaten to leave the place and take all their business to some other jail. The authorities are said to be very much worried about the matter. The strikers are giving the jail a black eye.

STRENGTH OF UNITY

The American citizen should have more faith and less criticism in his attitude toward his party and his country. That is the declaration of Postmaster-General New in a recent public speech. The nation is not doing as badly as some of our flabby orators assert. Neither is there any need for the various blocks or groups that are striving for class legislation in Congress. The administration can be relied upon to work for the whole country and not for any set division thereof. United we should stand.

NATIONAL PROSPERITY

The chairman of the Republican National Committee admits that the present prosperity of the country is due to the benign influence of the existing Republican administration. Over his own signature he declares that there is no other explanation of the marvelous improvement of conditions in the nation except the fact that during the past two years a constructive administration has been in charge at Washington. It has vigorously prosecuted a program of public economy, tax reduction and recuperative legislation. Of course, it will be said that it is the business of Chairman Adams to make just these claims, but in this case the Iowan is in a position to substantiate the statements. McKinley was acclaimed as the advance agent of prosperity. President Harding is something more. He delivers the goods.

HAVING THE BEST OF IT

Eastern contractors express the opinion that the present construction boom will flatten out in less than three years and the depression may come sooner than that as a result of the buyers' strike. This because of the advance in cost of most building materials and the increased demands of labor. Many lumbermen and dealers in other building supplies as well as union workers are acting on the theory that prosperity is a rush order and they must get theirs now. It is the demands of this class that will halt construction operations. We have almost caught up on the building shortage resulting from the war. Once the actual needs of the people are supplied and every man finds a roof over his head the business of home-building will take a slump. New York started the year with a building boom that burst all boundaries and defied comparison. But the demands of labor and the increase in building materials exercise a depressing effect and the construction permits are reported as running much lighter with each succeeding month. With free labor and a great lumber market at the harbor we are in a better position for a sustained constructive program than any other American city.

IT IS UP TO AMERICA

Our distinguished Secretary of State insists that the participation of Uncle Sam in maintaining a Court of International Justice does not constitute a political entanglement. Political platforms themselves have defined it as an American policy and not as a forbidden ensnarement. Those who would treat it as something foreign to our institutions would have to rewrite American history. Safeguarded as the court machinery would be it would be virtually impossible for any nation or even any alliance to control or dominate it. No plan or project on behalf of the peace of the world can be suggested which does not include the establishment of such a court within its scope. The court is essential even for the disposal of its own controversies. Existing means of arbitration are found incompetent. Some process for the judicial adjustment of international disputes has become imperative. This can alone be furnished by a Court of International Justice. There can be no such tribunal in full efficiency that is not sanctioned by and participated in by the United States of America. That is the concrete conclusion of the alert and patriotic mind of Secretary Hughes. It carries convincing force.

A COSTLY DEADLOCK

If the attitude of Gov. Hunt and others in Arizona should seriously delay ratification of the Colorado River pact, now agreed to by six of the seven States concerned, it will prove a costly deadlock. All the States will suffer loss by the delay and Arizona's losses will not be the least.

Feasible and practical from engineering and economic viewpoints the Colorado River project, with its magnificent opportunities for enriching the Southwest and building up its industries, requires concerted action by all the States of the Southwest. The States are interdependent in an undertaking of this kind and also require the co-operation of the Federal government.

Secretary Hoover, representing the national government, has succeeded with the State members of the Colorado River Commission in framing a sound working agreement and this pact has been ratified by each of the States except Arizona. Not one of the States could get all that its representatives might desire in framing the pact, but by assenting to the theory of eminent engineers that the controlled river can provide all the water that can be put to reasonable and practical use the members of the commission were able to come to a satisfactory agreement.

A group of Arizona men has for the time blocked progress, in spite of the fact that there is a tremendously strong pro-pact sentiment in that State. Opposition to the pact in Arizona appears to be based on the fear that Arizona will not get all that some of its citizens would like to have.

It would almost seem that some of the antipact men in Arizona are seeking to block river development in co-operation in order that Arizona may undertake the work of building dams for itself alone. If that is their position it can only result in a deadlock by which everybody would lose.

A deadlock is indeed already established if the report is true that Secretary Hoover has declared that Arizona cannot get permission for its $30,000,000 Diamond Creek dam project until the pact is ratified and that Gov. Hunt has countered with the declaration that Arizona will not ratify until the permit is granted. Whether or not this is the situation, it is true that, considering the interstate and international complications of the project as a whole, not Arizona nor any other State can succeed in accomplishing anything single-handed.

If the Federal Power Commission should grant a permit for the Diamond Creek enterprise after the pact is ratified the project would use water in accordance with apportionment under the pact. If the permit should be granted before ratification the water would be used from the general river flow in which all the States have an interest. Such use of water without an interstate agreement would certainly meet with objection by other States. Litigation and controversy would ensue and the whole question of Colorado River control would be embroiled and handicapped.

That Gov. Hunt's attitude is shortsighted is indicated by a statement attributed to him that he could not see any reason why Arizona should help develop power in Arizona to be used in Los Angeles.

Such an attitude is ridiculous when viewed in the light of statements made by Arthur P. Davis, director of the United States Reclamation Service, during a recent trip West. Mr. Davis told of the early investigations by engineers. He told of their growing enthusiasm for the project of harnessing the great river when they found the project feasible and comparatively simple.

Even at that time, many years ago, engineers could see only one obstacle in the way of undertaking the work. "We could not see," said Mr. Davis, "a market for power big enough to warrant such a huge undertaking. The whole project, magnificent and attractive as it was and is, seemed hopeless for that one reason alone." Now, Mr. Davis says, Los Angeles has grown to such an extent and has built up its industries so that a market is waiting and the project is justified from every point of view.

Gov. Hunt ought to know that the biggest dam in the world and the most magnificent power plant that could be built are worthless if the power generated cannot be marketed. The Colorado River project requires the co-operation of all the States, and of the Federal government. Some States have the land through which the river flows. Some lands can use the water for irrigation and some communities can buy the power.

No single phase of the project could succeed in itself. No single State can take advantage of the possibilities. By working together under an agreement such as is provided by the pact framed by Mr. Hoover's Colorado River Commission all concerned can bring about a development that will benefit every community in the Southwest.

It is doubtful whether the citizens of Arizona will support a policy that leads blindly to a deadlock and which would rob Arizona of its share of the magnificent Colorado River heritage just as surely as it will rob other States of their share.

A BIG BUSINESS

The successful completion of the raisin growers' drive to sign 85 per cent of the acreage for the association means much for California, for grape growing has become one of our leading sources for the production of wealth.

There is now in California over 1000 square miles of growing grapes, or enough to make a belt a mile wide and extending from Los Angeles to a point 200 miles east of El Paso; or a belt of the same width extending from San Francisco to Seattle; or a belt 208 feet wide with a greater length than the distance around the world. For the year 1921 the tonnage of wine and table grapes shipped from the State was enough to fill over 30,000 cars, and in the same year over 145,000 tons of raisins were made. The value of the 1920 crop of grapes in California was about $93,000,000.

Although the grape is produced largely in the central part of the State, it can be grown in nearly all of the counties, having a much wider range of growth than has the orange. In respect to early ripening the section around the Imperial Valley has the advantage, with Texas and Arizona only as rivals.

Land suitable for the growing of grapes has for hundreds of years had a high value and the value seems to be continually going up. Adams Smith, in his "Wealth of Nations," published in 1876, mentions the grape land of France as an example of high-priced land; when the book was reprinted many years later the editor noted the fact that the value of grape land as given by Smith was much below the present price. Judging by some of the quoted returns made by California vineyards in the past few years and the retail price of the fresh fruit and raisins, the owner of a good piece of grape land is on the way to make a fortune.

Grapes are grown in many of the States of the Union, but California is far in the lead, having almost a complete monopoly of the production of raisins and certain varieties of wine and table grapes. However, we have not as yet reached the refinement in care of grapes that European countries have. In Germany the vineyard owners along the Rhine objected to the change of the level of the water for the improvement of navigation, on the ground that the grapes were dependent on the light reflected from the waters at a certain stage of depth.

Uncle Sam: "I Expect You to Conquer the Beast Next December"

[Protected by George Matthew Adams.]

WHEN A MAN'S HONEST

The head of a bonding company announces that fat men are much more honest than thin ones. This idea is arrived at after scrutinizing the records of his company regarding those who have succumbed to temptation after they had been bonded. Few of the jolly fat folk are found in this unhappy category. Perhaps the reason may be that a gentleman of considerable avoirdupois cannot make his escape with such speed and expedition as the leanly built ones.

The fair-haired, fair-skinned races also register a higher standard of honesty than the dashing brunettes. And married men are far more honest than the bachelors. In fact, the bonding expert declares the only way a man past extreme youth can square himself with his company is to take unto himself a wife. Marriage acts as an inhibition against theft, the man naturally hesitating to bring disgrace on his family, where he might run the risk regarding himself. Then, too, years of failure in putting anything over on the wife have probably discouraged him with the idea that he could do it to anyone else.

But by far the most pleasing announcement is the one anent women. The fair sex, it is declared, is much more honest than the men. Few women betray a business trust or walk off with funds not their own. Cynics sometimes declare that this is so because women seldom hold positions that give them the opportunity to lay hold on other people's property. But this is no longer true, as they are employed in all fields and few of them prove unworthy. When they do steal, the expert states, it is to gratify an overmastering desire for finery, and usually in small amounts. Just pay them a sufficient salary to purchase caracul coats for summer wear and chiffon hose for the stormy season and they will always be able to discern the difference between mine and thine.

AID TO LEGITIMATE BUSINESS

Adoption by the State Legislature of the Bromley bill, aimed at fake oil promoters and unscrupulous stock-jobbers, will go a long way toward protecting public investors and encouraging legitimate business. It closes a loophole by which certain promoters were able to escape supervision in floating questionable oil securities.

Briefly, this bill brings the individual, dealing in oil and mines, under the same State control as companies and corporations and requires of him a $5000 bond to insure faithful compliance with State laws. It also provides that anyone making a complaint against a broker or agent must file same with the State Corporation Department, which will furnish the accused with a copy that the hearing may be fair to both sides.

Thus in California supervision goes far toward keeping the wolves out of the sheepfold. The deplorable situation that in her halcyon oil days marked Texas as a camping ground for crooked promoters resulted from a lack of legislation to frustrate the swarming of the oil sharks. The State Corporation Department has endeavored to keep out these gentry from California. The last provisions in the Bromley bill furnish a fine weapon for that purpose.

So many sudden and stupendous fortunes have been made in California oil, of which the public have been kept informed, and so many small fortunes have been lost in wild speculation that nobody in particular has heard about, that a stampede of irresponsible promoters to these happy hunting grounds would have been inevitable had not the State Corporation Department kept the situation well in hand.

As it is, there has been no orgy of lost and wasted savings, no widespread looting of the innocent in the California oil boom, on the old magnificent scale generally accompanying oil and mining excitements. Some have lost, others have won; the majority has had a fair run for its money. And those who think they have been defrauded in any way can always appeal to the State Corporation Department.

PAY DIRT

BY S. FRED HOGUE

The path of life is strewn with the wrecks of the unfortunates who, deluded by the glare of vice and tumult of the passions, mistook folly for happiness.

* * *

Confidence is a virtue. Many of our mistakes are due to excess of fear of making them. Excess of caution is as great a folly as overconfidence.

* * *

The defense of our American institutions lies not in the fact that they are ancient, not that they were created by the founder of the government, but because they are good and necessary; because they are superior to any of the substitutes that the radicals have been able to offer.

* * *

Here is a precept by an English educator of the last century—I have not the name—that deserves to be preserved: Accept a fact; cross-question an opinion.

* * *

How does the architect know that the building he plans on paper will be pleasing to the sight? He knows the rules of architecture; and, if none of them is violated, the completed building must please. It is only when the architect is ignorant of his art, or attempts a departure that fails, that the completed work disappoints.

RIPPLING RHYMES

SPRING WEATHER

The spring is fairly with us now, the threat of cold is gone; I spend long mornings with my cow, a-playing on the lawn; and when I'm summoned to my chow I eat much tripe and brawn. Cold weather makes me feel like one who's lived a hundred years, by countless ailments I'm undone, frostbitten are my ears; with joy I greet the springtime sun when winter disappears. I claim to be a youth again, my years I'll not avow, I will not herd with ancient men whose years are plain enow, but up the brae and through the glen I gambol with my cow. I'll be too old for any use when, on a day of May, I fail to feel the vital juice through all my system play, and fail to sport, with cow or goose, athwart the glen and brae. When winter's here let us be old and hug the glowing fire and grumble at the frost and cold and make predictions dire, and be too feeble to uphold a timbrel or a lyre. But there is no such thing as age when spring has made her bow and every dotard should engage to smooth his furrowed brow; and through the gorse and purple sage I scamper with my cow.

WALT MASON.

Confirmed by Debs

Gene Debs kissed Senator Shipstead when they met Saturday—thus confirming the belief of a lot of people that he is not a real American.—[Minneapolis Journal.

PEN POINTS

By the Staff

If you must swear, do it in the Russian language. It sounds more like it.

Paderewski is not the only man to make a fortune with his "touch." The fake oil promoters are something in that line.

The advancing price of sugar seems to argue that the report of the death of all fruit from the frost was somewhat exaggerated.

The cost of living in this country is constantly advancing, but when we consider what life is across the seas it is worth all it costs.

There are indications that the American game of baseball is about to oust cricket as a national game in England. My word! Let us have a cup of tea.

The Agricultural Department says there are eight kinds of eggs for shipment. Our idea has always been that there are but two, good and bad ones. Why worry about the other six kinds?

The Izaak Walton League of America is out in a campaign to save the black bass. The little ones are the sole object of the efforts of the organization—the big fellows always get away.

Evenings must be pleasant at the castle at Doorn. The wife of the ex-Kaiser must pretend to appear interested in the prewar press notices of the old ex-ruler. She probably puts in her time knitting, with an occasional yawn.

A rancher hereabouts is all stuck up because he has an ear of corn that he brought here from the East that is 47 years old. He says it is well preserved. That's nothing, we have had corns all our life and are not proclaiming it from the housetops.

Bobbed hair is still seen at intervals, but our idea of the grotesque is to note a bachelor maid with her hair chopped off. But, at that, they are still using 25,000 tons of steel yearly making hairpins. There are some things that even fashion cannot do away with.

The number of tourists going abroad this summer is unprecedented. They will return thanking heaven for God's country. They are sure to be made by what they see better Americans and more thankful Americans. Their dollars will no doubt be welcomed over there.

THIS IS THE DAY

Bartholomew Gosnold discovered Cape Cod in the year 1602. He had sailed from England with twenty colonists on March 26. He and four others went ashore at Cape Cod and were the first white men—with the possible exception of the Norsemen—to set foot on the soil of New England.

The first regular aero service in the world was inaugurated by the United States government between New York and Washington in the year 1918. The time of flight from New York to Washington was three hours and twenty minutes. The fastest train record between the two cities at that time was five hours.

TEN GREAT LITTLE-KNOWN [illegible]

BY RANDOLPH LEIGH

I. SCUDDER KLYCE, PHILOSOPHER

Ordinarily the navy is not considered an ideal training ground for philosophers. However, in the person of Scudder Klyce, Annapolis graduate and recently retired naval officer, that branch of the service has contributed one of the bold and interesting thinkers of today.

Klyce decided twelve years ago that he had a message. It took him ten years to put it across.

Those who are interested in a man's credentials rather than what he has to say will be impressed because Prof. John Dewey of Columbia University, probably the most eminent philosopher in America, pronounces Klyce's message, as embodied in his book, "Universe," the most important of our time.

Likewise they will think it sufficient that David Starr Jordan gives his strong indorsement to Klyce's mental processes and conclusions. However, those who get the real benefit from what Klyce has to say will be those who are not interested in the number of credentials which a man carries, but rather in what he himself can do.

Klyce has really rendered a tremendous service to both the roughneck and the highbrow. He has undertaken the formal unification of all knowledge, devoting himself particularly to harmonizing philosophy, science and religion.

There has gradually grown up a philosophical dialect remote from life and seemingly incapable of being translated into everyday language. For the most part philosophy has become a pastime, indulged in for its own sake by powerful intellects and not even pretending to arrive at a definite goal.

While this philosophy of the highbrows has gone its serene, ineffectual way, another philosophy, older by far, as old, in fact, as human thought, has been gathering momentum. In Klyce it becomes vocal. This philosophy, which one might call the wisdom of the street, is the fresh-from-life expression of the ideas, the hopes and the experience of men and women everywhere. This wisdom of the street, often expressed in slang phrases and at all times stated with shrewd economy of phrase, has been efficient, despite the fact that it has been called faulty by classical philosophers.

In his book Klyce shows that the roughneck philosophy is sound and that the highbrow or classical philosophy is frothy and false. He first of all shows that there is nothing sacred about the dialect in which the philosophers talk. All language, he points out, is but a trick of words. Classicists to the contrary, there is nothing sacred, final or complete about a phrase or a formula.

The classical philosophers, for all their pretense of broad-mindedness, have really been the dwellers in mental compartments. It is the average man who, hampered by the technique of no particular brand of thought, has arrived at a crude, workable, wholesome synthesis of all his knowledge and experience.

The classicist draws a circle around one sphere and terms it "science;" around another and calls it "philosophy," and around a third and calls it "religion." In each of these spheres special symbols and tricks of expression have been developed so that the layman shuns them. And yet the ordinary man, lacking the technique of all of these branches of thought, nevertheless functions in them in his own way, acting on the assumption that there is a unity which runs through all things and that at the same time there is special importance in things taken by themselves.

The average man loses no sleep over the universe, but simply accepts it and goes doggedly about his task of adjusting himself to it and to the many small things and events which make up life. The philosopher has put "things" off in one mental compartment and "thoughts about things" or "ideals" in another. The man in the street has run the two together by accepting and utilizing both of them, taking the third and all-important step of arriving at a workable relationship between them.

Klyce's whole book is a study of the problem of the one and the many and the connecting links between them. Under his treatment religion, philosophy and science are formally fused, thereby proving that the man in the street is right and that the man in the study is wrong. He is one of the few men with the street viewpoint who has mastered the technique of philosophy, science and religion. And yet his is a flat-footed, rough-and-tumble philosophy—a three-phase power house of thought.

His book, regarded from a purely physical standpoint, is one of the most interesting publications of recent years. After writing it Klyce had the courage to cut it half in two, a feat which few authors could not perform without losing their enthusiasm. He also printed every word of it himself. Having finished a manuscript of which publishers were afraid, he found that unless he wished to pay a very heavy price for getting his work into print he would have to print it himself. He know nothing whatever of the printing trade. Nevertheless, he purchased a printing outfit, apprenticed himself for a time in the trade and soon began the laborious task of printing his own book.

At his home, "Off Wolcott Road, Winchester, Mass.," he thus put out the first edition of his "Universe," which will probably rank as one of the decidedly worth-while books of our time. Klyce is, in an almost unique sense, the philosopher of the man of today. And, let there be no mistake about it, he is a philosopher, at once sure of his subject and master of its technique. One of his great services is that he smashes the fetish of antiquity.

To him the one thing that counts is not who said a thing, but what is in the thing that was said. The greatest men of all history, he says, live today, [illegible] present are the [illegible] has gone before. [illegible] try to fall at the [illegible] when we already [illegible] shoulders?

He applies the [illegible] and to men—both [illegible] result is that he [illegible] with the parasite [illegible] pompous. He [illegible] of today have an [illegible] tellectual giants. [illegible] adds that the world [illegible] the full benefit of [illegible] we are suffering from [illegible] speed panic."

Some of the [illegible] the book does are:

Establishes a [illegible] logic used by the [illegible] right; that used by [illegible] nearly all books is [illegible]

Removes the [illegible] ror" from mathematics [illegible] mathematics [illegible] clid's "axiom" [illegible] intelligibly solves the [illegible] lems of non-Euclidean [illegible] mension space.

Revises and [illegible] tions of physics. [illegible] ventional "theories" [illegible] about a dozen—and [illegible] what new one that [illegible] tex whirls.

Shows how gravity [illegible] what is wrong with [illegible] of gravity, and why. [illegible] stein's theory actually [illegible] —showing that it is [illegible] possible language [illegible] number of possible [illegible] of logics. The book [illegible] everyday language [illegible] Newton's and Christ's [illegible] and the most [illegible] tical—and uses it.

Shows intelligibly [illegible] ity, light matter, [illegible] Gives birth, life, death [illegible] system.

Shows how to get [illegible] atoms, etc.

Simple and easy [illegible] in the last third of the [illegible] dealing with the [illegible] ed human problems—[illegible] death, life, birth, sex, [illegible] good and evil, freedom of [illegible] ligious experiences and [illegible] general.

Proves that the [illegible] right.

HUSKY OCTOGENA[illegible]

Argyle claims the [illegible] ing octogenarians who [illegible] qualities cannot be [illegible] They are Mr. and Mrs. [illegible] Spencer. The work of [illegible] cer is particularly [illegible] During the past winter [illegible] fifty twelve-and-one-half [illegible] of wool and knit [illegible] stockings, besides [illegible] versible patchwork [illegible] ten occasions going [illegible] cer woodlot, cut, [illegible] a cord of wood each [illegible] Spencer probably is the [illegible] lady user of the [illegible] least in Penobscot [illegible] sides her numerous [illegible] she cares for four [illegible] Last summer she and [illegible] did the entire excavating [illegible] ing of a foundation [illegible] their house, including [illegible] of mortar. The [illegible] they desired from [illegible] was the moving of [illegible] from its old location [illegible] Last fall Mrs. Spencer [illegible] assisted 170 quarts of [illegible] during the winter [illegible] pounds of butter [illegible] suits of clothes. She [illegible] tends to work until [illegible] then she is going to [illegible] if she feels like it.—[illegible] Press-Herald.

FOR THE BOYS TO [illegible]

A big business man [illegible] Forbes that to the [illegible] the men who come to [illegible] for a job he replies, "I [illegible] busy to waste time [illegible] lows like you who can't [illegible] and who go around [illegible] This disposes of a [illegible] age of the job-seekers. [illegible] business man gave this [illegible] being hard-boiled. [illegible] seeker puts his tail [illegible] legs and sneaks out [illegible] door after I give him [illegible] a reception I reason [illegible] stick up for himself [illegible] blazes to get the job [illegible] after he won't put up [illegible] fight when he goes [illegible] me." Moral: Don't [illegible] less you wish to be [illegible] weak sister.—[Capper's [illegible]

LET'S HUMO[illegible]

It seems that since [illegible] tion of the tomb of [illegible] Amen our dear girls [illegible] have a distinctly Egyptian [illegible] ance are wearing the [illegible] sible earrings. But [illegible] business and we don't [illegible] quarrel with them [illegible] Thomas Cat.

Surrendered to [illegible]

"Yes, Jones came back [illegible] war all covered with [illegible] bravery under fire."

"Fine. Does he keep [illegible] his study?"

"Not so you can [illegible] mother-in-law took [illegible] him and locked [illegible] mond Times-Dispatch.

"THE CALL OF THE ROAD"

I'm full of the joy of [illegible]
And the call of [illegible]
The birds and [illegible]
Unite in happy [illegible]
This is no time [illegible]
Of care or a [illegible]
For I'm full of the [illegible]
And the call of the [illegible]

Away like a ribbon [illegible]
North, east, [illegible]
And the road that [illegible]
Is the road that [illegible]
Mile after mile of [illegible]
From the [illegible]
So it's Ho! for the [illegible]
It's the call of [illegible]

I'll leave all my [illegible]
And revel in [illegible]
I'll haunt the [illegible]
That no [illegible]
From the [illegible]
the valleys [illegible]
I'll ride and [illegible]
For I'm full [illegible]
And the [illegible]

WARRIOR TO ADDRESS OFFICERS

Army Men Plan Banquet for Friday

Col. Erneste V. Smith

MOBILIZATION of all commissioned and reserve army officers in Los Angeles on Friday was ordered yesterday. On that date, 700 Army officers will meet at the Elite Cafe, 633 South Flower street—not to hear a declaration of war, but to hear Col. Erneste V. Smith, chief of staff of the Ninety-first Division, talk on "Some of the Duties of a Regimental Commander."

Col. Smith's lecture will be one of a series of instructive courses for the Los Angeles Sector of the Association of the Army of the United States, comprised of commissioned officers of the Regular Army, the National Guard and the officers' Reserve Corps.

Col. Smith is now stationed at San Francisco. His long service in the Army dates back to 1886, the year of his graduation from the military academy at West Point. He served against the Indians in the Cheyenne River country, fought through the Spanish-American War with Gen. Funston, commanded the Sixth Infantry during the Pershing Expedition into Mexico, and led the Fifty-Second Regiment, Sixth Division, through the World War.

Other speakers at the officers' meeting include: Prof. Roy C. Malcom, University of Southern California, who will talk on "The Japanese," and Roger M. Andrews, vice-president of the Citizens' National Bank, who will speak on "The Obligations of Citizenship."

BOY DROWNS IN POOL

Becomes Caught Under Water in Plunge at Y.W.C.A.

Willard H. McAdoo, Jr., the 9-year-old son of Willard H. McAdoo, building contractor at 423 West Twelfth street, Los Angeles Harbor, was drowned in the swimming pool today at the Y.W.C.A.

The boy was swimming with others at a class for smaller children, and when the class was closed, the teacher discovered that he was missing. A search disclosed that in some way the boy had been caught at the bottom of the pool.

He was still living when found, and a pulmotor was used for two hours in an effort to revive him, but without success.

BLAKELY FIRED BY SUPERIOR

Prohibition Officer Loses Place Following Charge Involving Morality

A. H. Blakely, a member of the divisional prohibition force since its organization by William W. Anderson a year ago, tonight will sever his connection with the Federal prohibition service.

Charges affecting his personal character of the most serious sort were made to his chief more than a month ago. The asserted scandalous matter was investigated by Mr. Anderson and a report made to Commissioner Haynes that as a result of the inquiry that Blakely be dismissed at once. That report has been approved by the Washington officials. The charges involve asserted misconduct with a former woman employee in the Federal Building.

During the war Blakely was an agent of the Department of Justice and later became a deputy in the office of United States Marshal T. C. Walton. When Walton retired Blakely went with W. W. Anderson, chief of the divisional prohibition forces.

When first accused Blakely made strenuous denial of the truth of the allegations, but W. W. Anderson is authority for the statement that he now admits their correctness.

LIQUOR FINALLY SEIZED

When the dry squadron of the local prohibition enforcement establishment made the trip to the channel islands off Santa Barbara last week, the officers received information that a large stock had been quickly removed to avoid capture. Word received yesterday shows that 297 cases transferred from Santa Rosa Island has been captured in San Francisco, with two trucks used in handling the stuff.

Best in Dry Goods Since 1878

McCall Printed Patterns

Coulter Dry Goods Co.
FOUNDED — 1878

Pictorial Review Patterns

Oldest Dry Goods Store in Los Angeles

Seventh Street at Olive

Look Your Smartest in a Frock of Ratine

RATINES may be had at Coulter's, in such a winsome variety of attractive weaves, that any amount of diversity may be secured.

So that a woman may have half a dozen different blouses, frocks or Jacquettes of this fashionable weave, and present the appearance of wearing something different at all times.

Ratines in white and in every conceivable Spring and Summer plain color; Ratines plaided, blocked, checked, dropstitched, crocheted, bordered—so many weaves, so many shades, that selection becomes a keen pleasure.

And prices for this much-in-demand material are not high—from fifty cents to two-fifty a yard.

Many of them are made in America; others are the products of French dyers and manufacturers—all are the best qualities obtainable.
(Second Floor)

A Special Sale of Fine Woolens at Coulter's

THESE are the very woolens for which women are paying full prices to make into Spring and Summer skirts and suits—you may save considerably by buying Tuesday at Coulter's:

Plaid Skirtings
54 inches wide; in good colors; special, yard...$3.95

Plaid Skirtings
Eponge skirtings in sports colors $3.95

Stripe Skirtings
Eponge weaves in sports colors, at $4.95

Eponge Suitings
54-inch sports colors, at $2.95

And Special at $1.95
54-inch Serges; 48-inch Crepellas, 50-inch Plaids; all-wool, special at $1.95
(Second Floor)

Wool Jersey Cloth
54 inches wide, in nearly every desirable color. Yard $1.95

Moire Is the Last Word in Fashionable Silks

SHOWING the advance trend of fashion, Coulter's introduce for Summer the fashionable new moire weaves in silks:

Moire Crepes
40 inches wide, in black, white, gray, sand, navy—for gowns and dresses $6.00
(Second Floor)

Moire Chiffon Taffeta
36-inch pure dye moire chiffon taffeta in black and glace, at $3.50

Invitation and Wedding Announcement Engraving

THE matter of correct engraving of Calling Cards, Invitations, Wedding Announcements, etc., may safely be left to Coulter's Engraving Section.

In styles of Script: Announcements, regularly $20.50, $17.50
Invitations, reg. $23, for $19.50
Cathedral Text: Announcements, regularly $38, for $32.50
Invitations, reg. $46, for $42.50
Shaded Styles: Announcements, reg. $34.50, for....$27.50
Invitations, reg. $41.50, for $35.00

With every purchase of Announcements or Invitations a reduction will be given on a hundred Calling Cards and Plate.
Additional charge for additional lines.
(Main Floor)

A Special Sale of Women's Handmade Bags

THESE bags are hand tooled and laced; made of genuine cowhide or calf; beautifully colored.

All good styles are shown, and although they are the very newest things in leather goods of this sort, Coulter's offer for Tuesday a special reduction upon bags regularly marked $15 to $55, each—

$11.25 to $41.25
(Main Floor)

Ford Sterling Playing Most Dramatic Role

Ford Sterling, famous for years as a screen comedian, is now enacting his most dramatic role, that of Montreal Sammy, a dyed-in-the-wool yeggman, in "The Day of Faith" which Tod Browning is directing at the Goldwyn studios.

A curious thing is that Ford, when at the tender age of 8 years, ran away from home in the "blind baggage" of an express to join a ministrel show. And now he is riding in the "blind baggage" again, but only for the picture and as soon as it is over, he says, he is going to make a cross-country trip and ride in "blind baggage" every chance he gets.

Sir Arthur Conan Doyle Comes to Town

Artist's Conception of Noted Spiritualist's Arrival

HUNDREDS HELD IN RED CLEAN-UP

(Continued from First Page)

bor Sunday. The number of those arrested is growing constantly as new quotas continue to arrive from the harbor.

Chief of Poilce Oaks is personally in charge of the round-up. He announced yesterday that an additional 100 patrolmen will be placed on special duty at the harbor today.

CHEER PRISONERS

Prevented from having their demonstration yesterday afternoon, the Reds and their sympathizers climbed on the roofs of office buildings, hotels, restaurants and other structures facing the Pacific Electric station at the harbor and cheered their comrades as they piled into the special cars which were to bear them to Los Angeles. A squad of police was detailed by Chief Oaks to clear the buildings and arrest the enthusiasts, but the Reds took to their heels and fled preciptately from their positions at the approach of the officers.

Unless the trouble is quickly ended, Chief Oaks declared, every idle man at the harbor will be arrested.

Reports have reached the police that "Big Rosy" and his gang of six aides, known as the "phosphorus squad," have arrived at the harbor to conduct a campaign of arson in the hope of frightening the shipowners into acceding to the demands of the Wobblies. Every officer on duty at the harbor has been instructed to keep a sharp lookout for the notorious band.

WORK GOING ON

Despite the excitement prevailing at the harbor as a result of the general round-up, the work of loading and unloading the vessels is progressing smoothly. Not a single man of the 1900 loyal workmen deserted his post through the day and conditions are rapidly returning to normal.

Two hundred additional workmen arrived at the harbor yesterday morning and were immediately put to work Eugene Mills, president of the Shipowners' Association of the Pacific Coast, also announced that 400 additional negro workmen will arrive at the harbor tomorrow and bring the number of employees practically up to normal.

Belief that an I.W.W. demonstration is planned at Long Beach and Santa Ana in the hope of drawing workmen from their jobs in these two cities caused Chief Oaks late yesterday to issue an invitation to the mayors and chiefs of police of both cities for a conference to outline a course of action in case the demonstrations occur.

Twelve prisoners were taken when Detective Lieutenant Lane, commander of the Wobbly squad, and Officers Heintz and Stanger made an unexpected raid on what is declared to be the general defense headquarters for Southern California of the I.W.W. Besides the men, who numbered among them the asserted successor of Alfred Kohn, convicted I.W.W. leader, the police seized half a ton of asserted inflammatory literature.

George Roalcher, who, the police say, was in charge of the headquarters, and Archie Wright, asserted to be his assistant, were two of the prisoners. Others were G. Ginsburg, Frank Libby, Tom Hanson, T. D. Bell, H. Lindey, Frank Harris, Fred Miller, Fred Lebhard, M. G. Dillon and G. Simonson.

Miller, the police declare, has been in the City Jail before and once started a riot there. This batch of prisoners brought the number of asserted I.W.W. members in the City Jail up to seventy-eight. In the expectation that so many prisoners would probably try to "start something," Assistant Keeper Fisher detailed extra guards and turnkeys to keep a watch for trouble.

The seized literature consists of circulars, strike calls and the like.

STOCKADE PLANNED

The situation created by the wholesale arrests of the Reds was laid before the City Council yesterday morning by Chief Oaks, who declared that the present overcrowded conditions at the jail would make it impossible to place the lawbreakers there.

This caused the Councilmen to agree to approve any reasonable expense in constructing a stockade on the municipal farm in the remote section of Griffith Park, where the prisoners will be taken. Provisions will also be made by the Council for the purchase of food and blankets for the Reds in the stockade.

Hearty indorsement of the efforts of the Mayor and Chief of Police to suppress lawlessness at Los Angeles Harbor was given yesterday by the Chamber of Commerce through its secretary, Frank Wiggins. Mr. Wiggins's letter to the Mayor follows:

Hon. George E. Cryer,
Mayor of Los Angeles,
City Hall,
Los Angeles,

My dear Mr. Mayor:

We desire to extend to you, to the City Council and to your police department our hearty congratulations on the decisive steps you have taken to bring to an end the condition which has existed at our harbor in the activities of the I.W.W. element.

We are glad to know that our authorities are taking a decisive step to put an end to intimidation which is being practiced by this law-breaking element for the purpose of breaking down law and industry.

We want you to understand that the people of Los Angeles, of whom we believe the Chamber of Commerce is thoroughly representative, are behind you and your associates in the steps you have taken to uphold our American institutions.

Very respectfully,
LOS ANGELES CHAMBER OF COMMERCE.
[Signed]
FRANK WIGGINS,
Secretary.

Calls Liquor Murder Instrument

Four Chicago men were held without bond by Judge Walker for complicity in the death of Mrs. Catherine Thompson, who died from drinking home-made liquor. The police traced the poison liquor to a still operated by two Italians. Judge Walker ruled that no matter whether the poison was arsenic or moonshine, the principle is the same—"a murder may be committed with the use of

Bobby's Idea

"Mama, I know what snow is."
"Well, dear, what is it?"
"Popped rain."—[Boston Transcript.

SALVATION ARMY DRIVE PLANS LAID

Volunteer Workers Will Comb City in Campaign to Raise $270,000

Final plans for the campaign to be conducted in Los Angeles from the 17th to the 26th inst. to raise $270,000 for the Salvation Army were completed yesterday at a noon luncheon of the advisory board of the organization at the Athletic Club. During the meeting Brig. C. R. Boyd suggested to the board, of which Harry M. Haldeman is chairman, many important features of the drive.

Members on this board will meet hundreds of volunteer men workers who have offered their support in the campaign at a luncheon to be given Wednesday noon at the Clark Hotel.

Arrangements for the activities of the women volunteer workers will be completed Thursday at a luncheon at noon at the Clark Hotel. The work of these groups will be directed by the Women's Advisory Council, of which Mrs. Roy Jones is chairman. Headquarters have been established in the women's department of the Bank of Italy.

"It is very gratifying to receive reports from all over the city from men and women who have volunteered their assistance in the campaign," said Brig. Boyd yesterday. "We are confident that the support of these men and women will make certain the success of our efforts to raise the $270,000, of which $100,000 will be required this year for maintenance and $170,000 for the completion of our building program."

Ask Mr. Hutchinson

"A best seller and a pipe are alike in one respect," says a writer. "They both have to be puffed or they'll go out." But a best seller is no pipe to write, take it from us.—[Boston Transcript.

Of Interest to Women.

To the Girl who has just put away her Dolls

THE difference between "playing house" and real housekeeping is not so great as it was when Mother was your age.

There's not so much drudgery about housekeeping today.

In fact, as you go the day's round of duties with Mother and her Hotpoint Servants—it is surprising how many of the things woman used to dread so much are now taken care of *almost automatically* the quick, clean Hotpoint way.

The Hotpoint Iron, for instance—no hot fire on ironing day.

And the Hotpoint Percolator, Grill (with Ovenette), Toastover Toaster and Teapot—four Hotpoint Servants that will cook any meal for the family. Except, perhaps, an elaborate dinner.

So the more you see of Hotpoint Servants the better you will understand Mother's appreciation of them.

She might have saved something by buying cheaper electric equipment. But she just couldn't see how cheaper equipment would *help her with the work.*

Important Announcement

Rare indeed is the woman these days who needs to be reminded of the many ways that electricity can help in her household tasks.

But—electricity can serve you well and economically only when applied through *scientific* equipment.

The Hotpoint Servants are designed and made for practical, economical household work over a period of years.

The result of constant testing and refinement by the Engineers of the Hotpoint Laboratories.

No user of Hotpoint Servants could afford to have us slight our high standard of manufacture, simply to compete with an article of lesser price and reputation.

And we will NOT.

So simple is Hotpoint Ironing you never give a thought to the iron—you don't have to, the Hotpoint Engineers took care of that. They designed the strength-saving *Cantilever Handle*—the force applied in a *straight line* through the arm and wrist. The *Hinged Plug Cord Protector*—doing away with jerking, kinking and breaking of the cord. And the *Attached Stand*—saving many hundreds of pounds of lifting in a day's ironing.

Hotpoint SERVANTS

EDISON ELECTRIC APPLIANCE CO., Inc.

Boston New York Atlanta Chicago St. Louis Ontario, Cal. Salt Lake City

Self-reliance comes quickly with a Hotpoint Percolator and Radiant Grill. The art of cooking is robbed of uncertainty as well as of heat and drudgery.

Still another comforting reliance is the Hotpoint Hedlite Heater for the chilly day, after the bath, at breakfast, for the work corner—and for drying the hair.

Toast, tea and a bit of Grandmother's conserve—are ready for serving in the singing of a song with a Hotpoint Teapot and Toastover Toaster.

And some other helpful HOTPOINT SERVANTS

Boudoir Set
Utility Ironing Set
Curling Iron
Radiant Heater
Heating Pad
Immersion Heater
Vacuum Cleaner
Disc Stove
Table Stove
Toaster Stove
Waffle Iron
Percolating Urn
Tea Kettle
Hotpoint Hughes Electric Ranges

SOUTHERN PACIFIC LINES

low fares San Francisco and return

$22.50 every day Limit 3 months Stopovers

$19.00 Fridays and Saturdays Limit 15 days

8 trains each way every day between Los Angeles and San Francisco.

Southern Pacific

Phone Pico 2000 — Ticket Offices 212 West Seventh St. and Main floor Pacific Electric Bldg. — Station 5th & Central

Wall Paper Season Is Here

Thousands of rooms and hallways are being brightened up for the winter days. You can buy wall paper to advantage by reading the "Miscellaneous For Sale" column in today's TIMES.

OUTLINE CIVIC CENTER NEEDS

Woman's City Club Told of North End Plan

Accessibility is Necessity in Administration

Attractiveness Should Not be Forgotten

BY MYRA NYE

For this week's attractions the Los Angeles District Federation of Women's Clubs, through its department of motion pictures, with Mrs. A. A. Hummel, chairman, indorses the following pictures now showing on Broadway: "Main Street," Mission; "The Covered Wagon," Grauman's Egyptian; "Hunting Big Game in Africa," Miller's; "Mighty Lak a Rose," Tally's; "Within the Law" (convincing, fine acting, altogether worth while) at Kinema.

Others previewed by the committee and receiving their approval are to be shown and include: "Bell Boy 13," "Boss of Camp Four," "Trail of the Lonesome Pine" and "Day Dreams."

"The element of accessibility is the thing which more than anything else determines the central vicinity of a city, and that is the point on which the Los Angeles City Planning Commission recommends the new location for an administrative center here." So said G. Gordon Whitnall of the City Planning Commission at yesterday's meeting of the Woman's City Club.

Mr. Whitnall told of the careful thought which the commission has given to the subject, stating that at the outset there was much discussion, but now the whole body is acting as a unit in recommending the selection of the land lying from First street to Sunset Boulevard, and Broadway to Main street. The main issue just at present is the selecting of a site for a new City Hall, and Mr. Whitnall said: "Let us give the City Hall not only a site, but a setting. When we move from this King Tut's tomb on Broadway let it be to a place where the business of the city can be carried on in the best possible way, and in attractive surroundings."

There is no doubt that the proposed administrative center will be a marvelous addition to both the beauty and the business accessibility of the city. The crowning of Spring street at Sunset Bouevard, with the new County Courthouse, its tower looming up in stately beauty, is a feature which cannot help but inspire each citizen of the city with pride.

Other speakers on the program were Maj. Lee, who spoke on behalf of the Harbor bonds; Mr. Fulton of the Veterans of the Foreign Wars of the United States, who asked for the help of the club on Poppy Day, and Mr. F. Morely Fletcher, president of the College of Arts at Edinburgh, Scotland, and his wife, who gave greetings.

Senorita Adelina Palacios, representative of President Obregon, said "Adios" to the club from the platform, and thanked the members for all that they had done. She expressed the belief that a better feeling of co-operation existed between her country and the United States. At the end of the program a Mexican motion-picture company took pictures of the senorita with the officers of the club as they came from the auditorium.

Mrs. Charles H. Toll, president-elect of the Los Angeles District Federation of Women's Clubs, will arrive at her home in Glendale today after an extended trip across the continent. In one month's journey she has attended two national gatherings of women, having a share in the conferences of both of them. She comes directly from the midbiennial meet of the General Federation of Women's Clubs, which closed its session in Atlanta, Ga., the 11th inst.

April 23 she arrived in Louisville, Ky., where she was a delegate from California of the Congress of Mothers and Parent-Teacher Associations. During the convention she spoke before the department of home education and received from the Department of Education in Washington, D. C., commendation for her work in establishing and maintaining the largest reading circle for mothers in the United States. This is the one in Glendale, which has been convening regularly for the last four years with far-reaching influence.

April 28 she was the guest of the Governor of Kentucky and his wife, and the first of this month went to the college in Berea, which is unique in its instruction of boys and girls. During her stay in the Blue Grass country she was the guest of the national president of the P.-T.A. and Congress of Mothers, Mrs. W. T. Higgins.

Mrs. Toll will call her first meeting of the district board some time in June, and will at that time announce her appointees and outline the plans of next year's work.

Vocational Alliance Card Party

Have you ever longed to give just the right advice to some eager young high school girl who wanted your help in planning her future work? Have you at some time wished you might find just the right place for some young woman of training and experience, whose talents were being wasted in unsuitable employment? These problems and many kindred ones, surround us on every hand. Since few are individually capable of their solution, it is with relief that we can turn to an organization that is making them its special care.

In supporting the Women's Vocational Alliance the spirit of cooperation is accomplishing that which would be impossible individually. And the benefit mah jongg-bridge tea to be given for the work on the 19th inst., at Ebell Clubhouse represents the desire of many women to do their share toward solving these pressing problems.

Mrs. Emory Clinton Pyle, general chairman for the benefit, is being assisted by the following committee representing various clubs cooperating: Mrs. Birney Donnell, Ebell Club; Miss Lloy Galpin, Miss Jane Humphreys and Miss Cora Wilson, Federation of Business and Professional Women's Clubs; Mrs. Louise C. Koons, Friday Morning Club; Miss Mary V. Holloway, Hollywood Business Women's Club; Mrs. Stella Heckman, Hollywood Woman's Club; Mrs. Louis Michelson, Los Angeles section, Council of Jewish Women and the Jewish Alliance; Mrs. William M. Keck, Philanthropy and Civics Club, and Mrs. Leslie C. Mott, Women's University Club.

Distinguished Organization

During the World War hundreds of American girls left their homes to go overseas. Through the mud of Flanders, behind the lines, at base hospitals and in rest camps, these girls fought shoulder to shoulder with the bravest. The battles they fought were of despair in hospital wards, and visualized "home" to the eyes of those who would never see home again.

Gen. Pershing has said that these contributed to the morale of the Army in a measure that can never be estimated. But though they have been weakened by the hardships of war, these patriots feel that their work is not yet done. They have banded together in the Women's Overseas Service League to continue the work among the disabled and wounded veterans which they began "over there." Visiting the hospitals, providing books, phonograph records, magazines, etc., these women also arrange entertainments for the boys which are looked forward to with an eagerness that can only be appreciated by personal observation.

A membership drive begins this week, a drive to obtain every qualified overseas woman in this city, and in every city in the country, as members of this organization. The members feel that with a larger membership a great deal more can be accomplished.

To Read "Melting Pot"

At the meeting of the Business Woman's Club of the Church of the Messiah this evening Mrs. Harry Bender is to give a reading of "The Melting Pot."

P.T.A. Program

Santa Barbara Avenue Parent-Teachers' Association will celebrate "Music Week" at the monthly meeting in the school auditorium tomorrow at 2:30 p.m. An interesting program has been arranged by Mrs. S. M. Purple. The following musicians will contribute selections. Addison Creitz, baritone saxophone; Colvin Creitz, trumpet; Miss Idylene Creitz, violin and piano; Mrs. A. M. Pollard, cello; Miss M. Pollard, piano; Miss Sadie Boyle, violin; and Mrs. E. C. De Mott, vocalist.

"The Swing of the Pendulum

To the members of the Los Angeles Scenario Club Mr. Robert W. Major, instructor, announces that on Thursday, the 17th inst., at 8 p.m. the class will begin construction on a new story entitled "The Swing of the Pendulum." The meeting is to be held at Marwick Ballroom, 2120 West Eleventh street.

American Penwomen

The Los Angeles Branch of American Penwomen will meet today at 1 p.m. for luncheon at the Chateau, corner of Lucas and Shatto streets. The program will begin at 2 p.m.

Matinee Musical Club

Invitations are sent today for the annual luncheon of the Matinee Musical Club which will be given at the Ambassador the 24th inst., at 12:30 p.m.

Co-operative Council Board

Today Miss Maud E. Butler will entertain the executive board of the Co-operative Council for Better Films at her home, "El Fin del Camino," 5200 Oakland street. After the luncheon the monthly business session will be held when an election board will

Diet and Health

By Lulu Hunt Peters, M.D.

THOSE ABSURD CALORIES

Inasmuch as the knowledge of calories is the keystone of scientific reducing and gaining, I think we had better have a little review about them today. It is also necessary to explain calories occasionally to overcome the propaganda that seems to be directed against them every once in a while. For what reasons I am unable to understand.

A calorie is simply the standard unit of measure of heat and of the energy value of food. And the calorie will continue to be the standard until a better one is discovered to take its place. So far this has not happened.

Von Pirquet of Vienna, during the last few years, has used a new unit which he created, called the nem. A nem is the energy value of a gram of milk. The word nem is made from the initials of the words nutrition, element and milk. Von Pirquet's system of feeding by nems is complicated, and is based upon the metric system. As the metric system is not in popular use in the United States, and as the nem has no special advantages over the calorie as a unit, it probably will not be adopted very widely in the United States, and the calorie will continue to serve. There is no reason why it should not, because it has proved itself practical and is easily comprehended.

Recently in a certain newspaper there was an article on calories. It was written by a man who is a good journalist but who has no scientific training; his opinions of scientific subjects, therefore, are of no value. However, because it was given considerable publicity, I will review it. The article was as follows:

"The 'calory' method of reckoning food values is misleading and absurd. It means nothing, except how much heat units a food will give. It takes no account of protein, or mineral elements. A small portion of refined white sugar or butter would furnish enough calories for twenty-four hours, according to the tables. Should you attempt to live on that you would soon be dead. Forget about calories."

Forget about calories! I can hear you chuckle.

Now it is true that calories mean nothing except how many energy units food will give. But—this means a terrible lot! We've proved it, haven't we? Had there been a universal knowledge of calories we would not have our army of overnourished adults and undernourished children. And overnourishment and undernourishment mean serious diseases and premature deaths.

Forget about the energy values of foods? Hardly!

It is not true that calories take no account of protein. Protein can be measured in calories. How many times have I told you not to forget your 250-350 calories of protein every day? The only elements of food that cannot be measured by calories are the vitamins and mineral elements and we will get those when we select our calories properly.

It is true that were we to live on calories consisting solely of refined white sugar or butter, we would soon die. Who doesn't know that? The thing that is "absurd and misleading," and rather malicious, is not calories but the implication that those of us who are trying to prevent suffering, disease and death by giving a scientific knowledge of calories, are advocating that you should try to live on refined white sugar or butter or any other food simply because it will furnish a sufficient number of calories. We must choose our calories of food so that we will have a balanced diet, of course. And that is exactly what I am trying to show you how to do in our column from day to day.

If these anticalorists have a better little unit all their own, why don't they come forward with it? If it passes scientific tests we will adopt it.

Now enough on the slander on calories. Don't be discouraged when you read misleading statements about them. Those of you who are reducing and gaining, continue counting just as before, being sure to include 250-350 calories of protein and sufficient calories of the green vegetables and other vitamin and mineral-bearing foods. (Don't try to live solely on white sugar and butter, pal!) You are getting good results, I know from the many thousand letters I am receiving.

Those of you who missed our instructions on how to reduce or gain by having a knowledge of these "absurd" calories, may have those instructions if you will send a self-addressed and stamped envelope and four cents in stamps to me in care of this paper.

Tomorrw—Form Letters.

[Copyright, 1923, George Matthew Adams]

GREAT GATHERING OF WO

Benefit Association to Meet H

Miss Bina M. West

ON THE 29th inst., in this city will be a large gathering of women. Ten thousand women, members of the Woman's Benefit Association, the world's largest fraternal benefi tsociety, composed exclusively of women, will assemble, it is announced, from every State in the Union, Hawaii and Canada, to participate in a Grecian Marathon event. The Santa Fe reports this the largest body of women ever moved at one time in the history of railroading from one central meeting point.

Hawaiian members are sending 500 delegates. The chambers of commerce in Los Angeles, Portland, Seattle and Vancouver have made elaborate preparations to entertain the Marathon guests, and in Los Angeles the federated State societies have planned a large reception in the Fraternal Brotherhood Building.

The Marathon pageant, on the 29th inst., at Patterson Field, will be a beautiful ceremonial, with 3000 costumed participants, presenting the world history of the past thirty years, and the history of this club movement.

Miss Bina M. West, the founder, who has personally planned every detail of this pageant, is a foremost woman fraternalist. Her plans for this meeting have been under way for four years, and an opportunity was given to every member of the association to win the trip and "see Am[erica]

Those who succeed[ed] ... "victors," and will ... the pageant. Every ... ince will have its own ... the grand processional ... massed uniformed ... a specially designed ... thousand children will ... tomime a "joy revel."

The tenth quadrennial ... of the supreme review ... sociation will also ... this time, and elect ... to serve for four years ...

This association ... ord for itself in ... finance. Starting ... ago in debt for office ... the extent of $150, ... ment office, ... with a beautiful ... a reserve fund of ... vested in municipal ... nearly $1,000,000 ... Benefits to the amount ... 000 have been paid ... of this country, and ... has ever been lost ... honesty. ... en members ...

The conv[ention] ... a day at C[olorado Springs] ... be entertained ... Commerce ... two-hour ... At Albuquerque ... and a visit ... village will ... route.

!

ashamed

It brought him untold misery: yet only he, himself, was to blame

HE had neglected his teeth so long that he was actually ashamed to visit his dentist. And like so many people, he kept putting it off.

Finally he became so sensitive about the appearance of his teeth that in conversation he habitually distorted his mouth in an effort to hide them from view.

A reasonable personal effort on his own part—consulting his dentist, conscientious use of his tooth brush and the right dentifrice—might have saved him this humiliation. But he was the kind of person who even neglected these ordinary practices.

Any dentist will tell you that the consistent use of the correct dentifrice will improve the appearance of your teeth. Listerine Tooth Paste cleans teeth a new way. The first tube you buy (25 cents) or the free sample (see coupon) will prove this to you.

You will notice the improvement even in the first few days. And, moreover, just as Listerine is the safe antiseptic, so Listerine Tooth Paste is the safe dentifrice. It cleans yet it cannot injure the enamel.

What are your teeth saying about you today?

Generous Sample free

IT'S MORE THAN A MATTER OF GOOD TASTE

Lambert Pharmacal Co., St. Louis, Mo.

Send me your free full-size 10 cent trial tube of Listerine Tooth Paste.

Name ....

Address .... T. L. A. 5-15

Of Interest to Women.

Clubs · Society · Health · Fashions

THE LAST WORD.

BY ALMA WHITAKER

The Sexless Appeal

Filmland, you may have noticed, is rather strong on "sex appeal." When Wyndham Standing was being directed in a picture recently I recall the director urging poor Wyndham to be "more sexy." He was chided for making love—er—too intellectually, don't you know.

Again when Louise Fazenda was being directed in "The Gold-Diggers" she received this same admonition. "Got to get some sex appeal in." So Louise was required to yank some clothing off one shoulder. A bare shoulder is evidently "sex appeal."

Both of these players have a well-developed sense of humor, even if Wyndham is English. I suspected that this "sex appeal" did not come naturally to them. They will, however, probably rise to the occasion in the finished product.

But you will have gathered that "sex appeal" is vitally important to some directors. An article in a frisky magazine was recently devoted to analyzing the "sex appeal" of the various stars, male and female. And it was upon this basis that the author conceded their rating. Those that had "it" were destined to greatness, those with lesser appealing advantages fell behind.

And all the while a Los Angeles woman artist was painting a remarkable picture. It was exhibited here, but we didn't know. We were not attuned to its greatness. When, however, Loren Barton exhibited that same picture in New York, where "sex appeal" is old stuff, and it was seen by the critics, the newspapers devoted columns to its stark, clever originality. And European quidnuncs lavished unstinted praise upon it.

Why? Because she had painted an astonishing psychological study of the new sexless woman, "The Cossack's Daughter."

Fred Hogue told the Ebell Club about it one day last week. The Ebell Club art section could appreciate that talk. It wished it had appreciated the picture itself—on its own instincts. But it took a man to understand, to point the moral of that picture. It was, he said, a picture of a girl in Cossack boots, a capable, efficient, modern girl, whose face breathed strength of character, poise, knowledge, a little hard, perhaps, yet completely womanly. Essentially a woman with no thought of "sex appeal" in her whole constitution. A modern, healthy young woman who could look any man in the eye on a comfortably impersonal basis, a girl who could be "comrade" a plenty, but neither a "pretty lady" nor a Madonna. And he reminded his hearers how men could paint only two types of women—the "sexy" type, and the Madonna type. No man could have painted that Loren Barton picture, he said.

Yet, you see, men can understand and appreciate such a picture. It is men who have filled the columns of New York newspapers with its praises. Men artists from Paris and London who are enthusiastic about its charms and technique.

And at the same time, we find several articles cropping up, especially in European magazines, appertaining to this new type of woman. When the antiflapper vogue was on several courageous men rushed into print to insist that growing up beside the flapper was an eminently desirable type of girl who met them joyously—almost as man to man. They liked her. They found her peculiarly refreshing after the flamboyantly "sexy" type. Some of them ascribed this new woman to the war, to the practical necessities that had beset women during those dire five years — five years during which sex was a superfluous nuisance and sexless sympathy a sweet and precious boon.

Even Elinor Glyn, who rather specializes in sexy heroines, has obviously been confronted with this type. She wrote a story about them, but she didn't understand. She concluded they were lacking in sex appeal because they couldn't help it, and her inspiration was to tell them not to mind — offered condolences and all that.

But men are to be found to relish this sexless appeal, to find it good. They are in a position to know that this everlasting "sex appeal" can be such a dashed nuisance. The thing has been worn to a frazzle, distressingly overdone. A little sexiness goes such a long way. Both the men and women with a sex-appeal complex are just plain tiresome. They can be suffered with amiable tolerance on Sundays and holidays, but they are deucedly uncomfortable and disconcerting on busy week-days. Contrary to artistic and romantic tradition, life is not just one sex appeal after another. Even the sexiest men have quite a number of other and more important interests.

And, the Lord be praised, women are evidently perceiving that this is a consummation devoutly to be wished.

There was once a man who talked contemptuously about a class of women who he called "the sexually unemployed." This was the same class that D. W. Griffith caricatured in "Intolerance"—women who were interested in civic affairs, welfare work, clubs, etc. But these two men were a trifle too late with their satire; just about fifty years behind the times. Today the hope of the world is in the sexless woman—and the man who appreciates her type. People who relegate this precious sex appeal to its rightful pigeon-hole and don't allow it to clutter up the whole desk.

But if men are incapable of painting the picture of a woman minus some kind of "sex appeal," either improper or maternal, and motion-picture directors are suffering from a sex appeal complex and an obsession for sexy bare shoulders and sexy love-making, I maintain that these men are not reflecting the taste of the new era. They are slipping up on a great opportunity. Both art and pictures are crying out for a new type of hero and heroine—especially heroine. Men can often give us a sexless appeal in men and make it peculiarly interesting. They have just got it into their stupid noodles that a woman without a sex appeal is not quite human. Loren Barton has proved that she is—vitally, enchantingly human. And France, which has suffered as much as any nation from an overdose of "sex appeal," has invited Loren to paint pictures and exhibit in Paris—to take that wonderful sexless-appeal girl to them and help them to find peace and sanity.

Not for nothing does Zeigfeld call his troupe of fair, but sexy maidens "Follies." When he thought of that title it was one of his most lucid intervals.

Get into the company of a few neurologists, visit the psychopathic wards and the lunatic asylums—that is where you realize what sex appeal amounts to, leads to, concludes with. Or even dabble in advanced psychology. Romance, charm, love? Not exactly. And in Roget's Thesaurus of words you will find romance under the head of "absurdity," coupled with "farce," "disorder," "extravagance," or under "imagination," coupled with "frenzy" and "trance." And even dear old Webster defines romance as "to invent, to exaggerate, to lie."

And in masculine tradition romance and the sex appeal are inseparable. Naturally. Rightly.

For this sex appeal is an exaggeration, a lie. An exaltation of a minor thing. Making mountains out of mole hills. Straining at a gnat. But that would be all right if it were a good exaggeration, an interesting lie, a wholesome, happy tarradiddle. But it isn't—just a rather nasty trick, lacking in all subtlety.

But it is a happy sign of the times that our more blatant, crude "girl shows," which once held the boards of theaters of status, are now relegated to Main street. That "sex appeal stuff" has to be put over with ever-increasing tact and finesse. Especially when there is any attempt to cater to intelligence. The world is getting wiser, it is mighty sick of something, and it isn't quite sure what. Film directors still think it wants more sex appeal.

But some of us think it is crying out for sexless appeal.

Here's hoping, for its own sake.

For a Shiny Kettle

When cleaning a copper kettle with cleansing powder, a few drops of benzine added to the mixture will brighten the kettle and keep it bright for a longer period.

Then They Will Not Tear

When sewing pockets on children's suits or rompers, set them low enough that the little fingers cannot reach to the bottom of the pocket. Then the hands cannot be pushed so far into them as to tear them off.

Efficient Housekeeping

BY Laura A. Kirkman

ANSWERED LETTERS

TOMORROW'S MENU

Breakfast
Strawberries.
Cereal.
Stewed Kidneys.
Coffee. Pop Overs.

Luncheon
Brown Rice Croquettes with Tomato Catsup.
Fruit Salad.
Tea. Cookies.

Dinner
Veal Cutlets.
Potatoes Steamed in Skins.
Baked Parsnips.
Lettuce.
Coffee. Baked Apples.

G. E. W. Question: I have a brown leather covered parlor set. Can you tell me how to clean it?

Answer: Leather upholstery requires a good deal of care. Once a month you should go over it with a soft cloth wet with a mixture of one part vinegar and two parts linseed oil; use only a very little at a time and polish with a piece of silk. When soiled, clean the leather with any good liquid shoe-cleaner. Or you can clean it with a mixture of equal parts of soap jelly, denatured alcohol and paraffin oil.

Reader Friend. Q.: I wonder if all your readers know that hot vinegar cleans paint brushes and paint on glass. For paint on cloth, apply hot vinegar, then wash in soapsuds. Here is another hint: One tablespoon of vinegar to a cupful of molasses will improve the molasses flavor—no matter how you use it.

A.: Thank you for these hints. It is just these little things that help us so much in our housekeeping.

Mary Louise. Q.: What will clean white kid shoes?

A.: Sponge gently with flannel dampened with grain (not wood) alcohol. Or sponge with a mixture of one part ether and two parts benzol.

V. H. Q.: I have a hat of silver cloth and silver lace which has become tarnished. What can be done to brighten it?

A.: Both silver lace and gold lace are cleaned by being boiled in a solution of one cup of salt to one gallon of water, for a few minutes, dried thoroughly, then sponged with a piece of white velvet dipped in alcohol. I should think the silver cloth could be treated in the same way. It is best to baste silver lace onto a strip of linen before attempting to clean it in this way; do not remove it from the linen until dry.

A Grateful Reader. Q.: Would you please print some directions for crocheting a rag rug?

A.: Yes, I will print directions for several different kinds Thursday, the 24th inst. Watch for them.

A Constant Reader. Q.: Would it be wise to keep fruit cake over the summer months—that is, from this spring till November? If so, how should it be kept?

A.: Yes, fruit cake is better when allowed to ripen for months. After baking it, cool thoroughly, then wrap in paraffine paper and put it in a stone crock. Keep the crock in a cool, dry place all summer.

[All inquiries addressed to Miss Kirkman in care of the Efficient Housekeeping Department will be answered in these columns in their turn. This requires considerable time, however, owing to the great number received. So if a personal or quicker reply is desired a stamped and self-addressed envelope must be enclosed with the question. Be sure to use YOUR full name, street number and the name of your city and State.—The Editor.]

[Copyright, 1922, George Matthew Adams]

HOUSEHOLD SUGGESTIONS

Ready for Service Again

If the glove fastener tears out of the glove, darn the hole and sew an ordinary dress snap close to the old fastener.

Carpentry

When driving nails or screws into hard wood, always rub them with soap; they will then go in easily without splitting the wood.

A Hot Hot-Water Bag

Fill the hot-water bag only half full and then press all the air out before screwing on the top. The bag will stay hot much longer and be less cumbersome to handle.

Save the Paper

The paper ribbon that comes between ribbon on a bolt is splendid to put next to the feed bar on the sewing machine when sewing on sheer material or laces. It prevents puckering and is easily torn away.

To Fringe a Skirt

When fringing the bottom of a skirt the quickest way is to slash up the skirt as deep as the fringe desired, and then go around, slashing about an inch apart. Pull three threads at a time and the work is soon finished.

Elevate the Chopping Bowl

The amateur artist can make a most attractive fruit bowl out of an ordinary wooden chopping bowl with the aid of shellac and vari-colored paints.

THERE'S A STORY TOLD BY EVERY COMB AND BRUSH

And more often it's the sad story of falling hair and dandruff. Why is

it so many men and women absolutely neglect their hair, except to brush it two or three times a day—asks Prof. John H. Austin of Chicago, over forty years a Hair and Scalp Specialist. If only the hair could ache or cause pain, there would be fewer cases of baldness and more people would have a luxuriant growth of beautiful lustrous hair.

Prof. Austin says that people who are at all troubled with any kind of hair and scalp trouble, such as itching scalp, falling hair, excessively oily hair, dry and brittle hair, dandruff, split hair, gray or faded hair, should have their hair examined at once under his powerful microscope.

During the last eight years at Hamburger's, Prof. Austin has made thousands of free microscopic examinations of the hair and scalp.

FREE MICROSCOPIC EXAMINATIONS of the hair and scalp.

HAMBURGER'S
Private Offices—Second Floor

Discovery of San Francisco Bay by Portola

LYING securely hidden behind its Golden Gate, San Francisco Bay defied discovery by sea for more than two centuries. Don Gaspar de Portola, commanding an overland expedition in search of the supposedly wonderful harbor of Monterey, discovered San Francisco Bay, November 5th, 1769.

His first view from the brow of a high hill was spectacular. The bay was named in honor of St. Francis, the patron saint of the Franciscan fathers.

San Francisco, one of the most historically interesting of American cities, is the birth-place of the Bank of Italy—the nation's chief exponent of statewide branch banking.

Bank of Italy
Savings—Commercial—Trust
Head Office—San Francisco
Southern California Headquarters
SEVENTH AND OLIVE

LOS ANGELES BRANCHES
Seventh and Broadway
Spring and Temple
Pico and El Molino

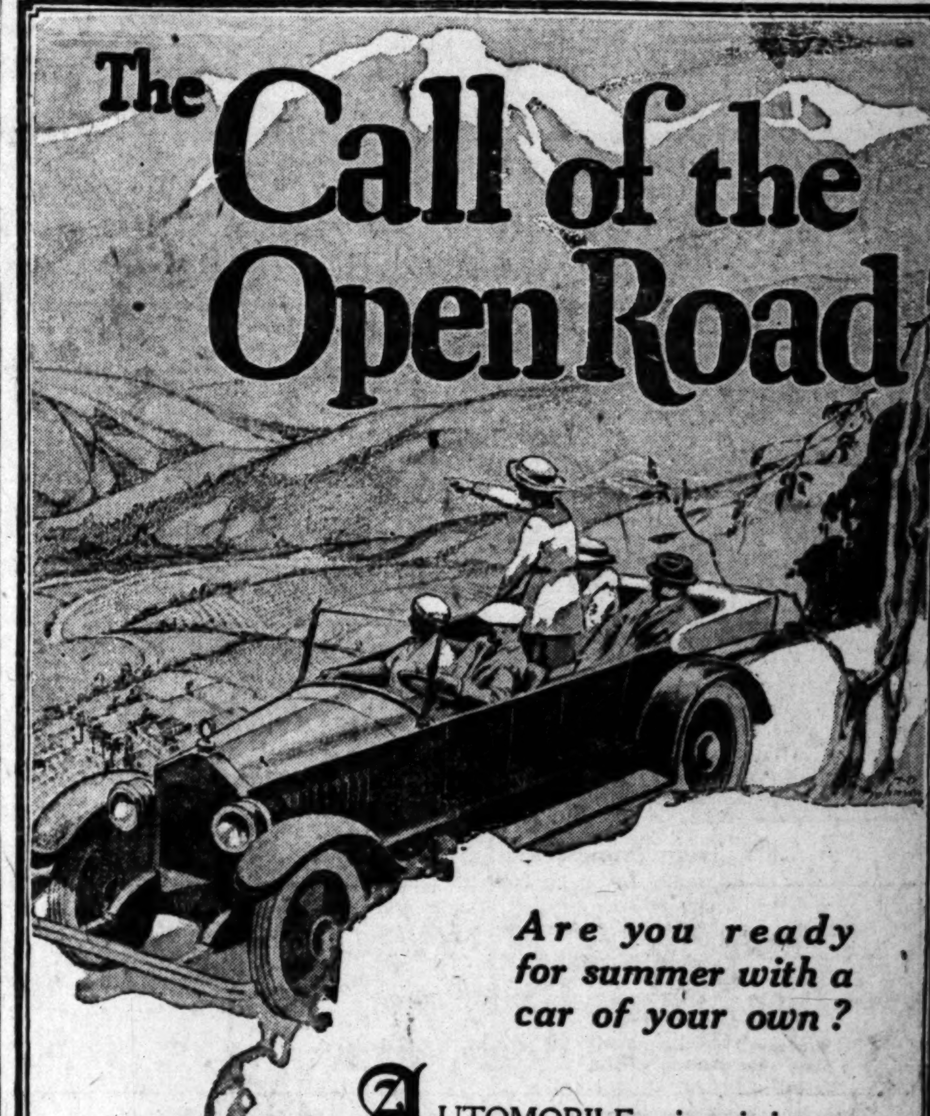

Are you ready for summer with a car of your own?

AUTOMOBILE prices, it is generally anticipated, are bound to be forced upward to meet the rising costs of materials and labor. It is pointed out that notwithstanding the large production and the economical methods of manufacture, many car makers during the past few months have operated at a loss.

Of course you are planning on getting a car *and NOW is by all means the time to buy.* You probably know that nearly all automobiles can be bought on easy terms—terms so low that no one need do without a car.

During "Open Road" week, ending Saturday, there is an extraordinary selection of good used cars in the "Automobile" columns of TIMES Want Ads.

In THE TIMES all advertisements are arranged according to the model and make of car, saving you the necessity of reading through scores of advertisements that do not interest you. This feature is found *only* in TIMES Want Ads.

You'll find the car you want in

TIMES WANT ADS

First in the World

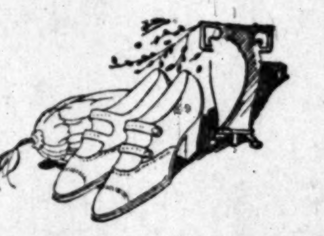

The New Truwauk Strap Oxford In Light Sand Ooze

An extremely popular new model.

Embodies the patented principles which have made "Truwauks" *famous for comfort.* An example of fine shoe making.

You will appreciate the combination of smart style and genuine comfort.

La France Hosiery for Women

C. H. FONTIUS
TRUWAUK
Shoes for Women
728 SOUTH OLIVE

Almost Unbelievable

You can hardly realize the wonderful improvement to your skin and complexion the mirror will reveal to you after using Gourand's Oriental Cream for the first time. White-Flesh Rachel. 6

Send 10c for Trial Size

F. T. HOPKINS & SON
New York

Gouraud's
Oriental Cream

Pleasant Reflections

of a beautiful complexion and a skin kept soft and velvety by the use of this dainty addition to milady's toilet; white ... and 60c the jar. At all good toilet counters.

Mrs. McCormick's Beauty Cream

Cuticura Soap Will Help You Clear Your Skin

Soap, Ointment, Talcum, 25c everywhere. Samples free of Cuticura Laboratories, Dept. X, Malden, Mass.

Special prices to encourage thrifty housewives to buy early in the week. Avoid the crowds; save time and money. Buy these products Tuesday, Wednesday and Thursday.

Early Shopping Food Pages

Food is a daily need. Insure [illegible] permit your dealer to give you better and more efficient service by replenishing supply often.

A New Seelig Store Opened Saturday
At First and Gless Sts., Boyle Heights

Prunes Prunes

Regular 20c Grade, Now 15c lb. 6 lbs. for 75c
Regular 25c Grade, Now 20c lb. 6 lbs. for $1.00
STANDARD PRUNES, Good Flavor . 2 lbs. 25c

Polar White Soap
Six Bars 25c
A Splendid laundry soap made by Palmolive Company

Sweeten It With Honey
Oak Glen Strained Honey, pint 30c
Oak Glen Strained Honey, quart 50c

REDUCED PRICES ON FLOUR

	24½ lbs.	49 lbs.
Pillsbury's Best	$ .98	$1.90
Gold Medal	1.08	2.10
A-1 Pastry	1.08	2.10
Seelig's Special	.98	1.90

All Canning Supplies at Seelig Economy Prices
Certo Prepared Pectin—A Natural Aid to Jelly Making . . . 30c
Ball Mason Jars, dozen . . . . Pints, 84c; Quarts, 97c
Ideal Jars, Glass Tops, dozen . . . . Pints, 97c; Quarts, $1.25

135 STORES NOW SAM SEELIG Co "Cash is King" 135 STORES NOW
CALIFORNIA'S LEADING GROCER

Burr's Milk

Sound health—the joy of life—will follow you those fleeting hours allotted to you if, like the tender babe, you will partake plentifully of pure Fresh Milk—Burr's Milk.

Drink it with every meal at home and in good eating places.

Burr Creamery, 798 Towne Ave.
10787—Main 852

Buttermilk is the ideal hot weather beverage. Ask for Burr's—It's Best.

"the Bear says Burr"

Trade Mark Registered

Mr. Carson likes his wife's COOKING

Mr. Carson is distinctly a home man. He "likes his wife's cooking," as the phrase goes, and he is always generous with his compliments. This particular evening he was especially appreciative of the Coffee.

"I don't wonder that they call it The Universal Drink," he said thoughtfully. "Just think! While you and I are seated here tonight drinking our Coffee together, millions of other men and women in every section of the country are doing the same thing. Think of the cheer and added enjoyment that Coffee brings to the table of all those people! Why, it is almost indispensable!"

Mrs. Carson nodded. "I had never thought of that before, but you are right. Isn't it wonderful, too, to know that no family is so poor that it cannot afford Coffee? It is to me. I think of it every time I make up my order. Of all the things I buy, there is nothing that brings as much real, wholesome enjoyment at such small cost as Coffee."

SIX RULES FOR MAKING BETTER COFFEE

1—Keep your Coffee fresh
2—Measure carefully
3—Use grounds only once
4—Don't boil your Coffee
5—Serve at once
6—Scour the Coffee-pot

COFFEE
-the universal drink

The planters of Sao Paulo, Brazil, who produce more than half of all the Coffee used in the United States, are conducting this educational advertising campaign in co-operation with the leading Coffee merchants of the United States.

Joint Coffee Trade Publicity Committee
64 Water Street, New York

IN THESE first warm days of early summer, when it *is* verily a *labor* of love to prepare things in a hot kitchen, the housewife finds the Elite delicacy shop a great convenience.

Here may be procured 'most any' kind of cooked meat, cold or hot, fine imported cheeses, sauces and relishes, and delicious fruit and vegetable salads, with salad dressings put up under our own seal.

Among the imported delicacies are such rare treats as filets of anchovies in sweet olive oil from France, peeled muscat grapes from Spain—the finest ever found for salads—genuine Stilton Cheese from England, and India chutney from Calcutta.

The Elite is open every day of the year from 8 a.m. to 12:45 at night. Dining room service, beginning at 11 a.m.

The Elite
CATERERS AND CONFECTIONERS
629-641 S. FLOWER ST. LOS ANGELES, CALIF.
IN PASADENA, 634 E. COLORADO ST.

About the New Books
What is being said and who is saying it, together with sane comments and criticisms.—The book review department of the SUNDAY TIMES.

At RALPHS
"Where Your Money Is Given Elasticity"
TUESDAY, WEDNESDAY AND THURSDAY

HAMS
Armour's Star 25c
(Whole or half), per lb. . . . . . .
LIMIT ONE HAM TO A CUSTOMER WHILE THEY LAST.

RALPHS HEALTH BREAD, per loaf 8c

CALIF. CHOCOLATE CREAMS, [illegible] vors, Vanilla, Strawberry or Maple, regular 35c value, per lb. 2[illegible]

EXTRA SPECIAL ON
Del Monte Fruits

DEL MONTE APRICOTS, No. 2½ (1-lb. 14-oz.) can 22c
(Limit 4 cans to a customer)

DEL MONTE SLICED YELLOW CLING PEACHES, No. 2½ (1-lb. 14-oz.) can . 22c
(Limit 4 cans to a customer)

DEL MONTE BART[LETT] PEARS, No. 2½ (1-lb. 14-oz.) can . . . . 27[c]
(Limit 4 cans to a customer)

ARMOUR'S GRAPE JUICE, quart bottle 46c
(Limit 3 bottles to a customer)

National Biscuit Co.'s FESTINO WAFERS (a sugar wafer almond), 3 pkgs. . 20c
(Limit 6 pkgs. to a customer)

GILLETTE RAZOR BLADES, 6 to a package . . . 33c
(Limit 4 pkgs. to a customer)
12 to a package 65c
(Limit 2 pkgs. to a customer)

DUB-LIN STOUT MALT, 12-oz. bottle 14c
(Brewed similar to the celebrated Dublin Stout and Porter)
(Limit 6 bottles to a customer)

Fresh Meat Dep[artment]
SHOULDER PORK ROA[ST] (7-lb. average) per lb. . . . .
CHUCK AND SHOULDER BEEF ROAST, per lb. . . . . 12½, 15, [illegible]
SHOULDER MILK LAMB, per lb. . . . .
FRYING RABBITS, (1½ to 2-lb. average) per lb. . . . .

In Answer to the
"CALL OF THE OPEN ROAD"
we will offer for Tuesday, Wednesday and Thursday only

30x3½ KENT HI-MILE (Medium Over-Size) CORD TIRE . . $8.5[illegible]
Limit 2 Tires to a Customer.

30x3½ Red Extra Heavy Gauge Tube . . . . $1.[illegible]
Limit 2 Tubes to a Customer

Don't fail to get Ralphs "Sells for Less" Prices on other sizes of Cord Tires [illegible] this week we will have a Kent Tire Demonstration at our new store at [illegible] Seventh Street, showing all the material used and how Kent Cord Tires [illegible]

FREE DELIVERY
On orders amounting to $2.00 and over on all goods purchased from us except Sugar, Flour, Potatoes, Coal Oil and Fruit Jars. These items can be delivered at our delivery prices provided order amounts to $2.00 and over. On all delivery orders amounting to less than $2.00, a [illegible] of 10c is made.

We carry a very extensive line of well known advertised G[oods] at "Sells for Less" Prices.

BISHOP'S PETITE WAFERS, bulk, per lb. 18c

BISHOP'S PETITE WAFERS, 42-oz. (blue) tin . . . . 5[illegible]

Brick Ice Cream
Pint Brick, ea. 22c
Quart Brick, ea. 40c

Breakfast Foods
Alber's Oats, per pkg. 14c
Armour's Oats or Sperry's Rolled Oats, per pkg. 28c
Carnation Oats, with Premium, per pkg. 37c
Carnation Oats, no Premium, per pkg. 27c
Carnation Wheat, with Premium, per pkg. 35c
Carnation Wheat, no Premium, per pkg. 27c
Cream of Wheat, per pkg. 21c
Germea, per pkg. 17c
Grape Nuts or Triscuit, per pkg. 16c
H. O. Oats, Small, pkg. 14c
Large, pkg. 35c
Kellogg's Bran, per pkg. 20c
Kellogg's Krumbles or Shredded Wheat, per pkg. 10c
Poast Toasties or Kellogg's Corn Flakes, per pkg. 9c
Post Bran per pkg. 12½c
Phospho Meal, per pkg. 23c
Phospho Cream of Bran, per pkg. 27c
Quaker Puffed Wheat, per pkg. 12c
Quaker Puffed Rice, per pkg. 15c
Quaker Oats, Small pkg. 11c
Large pkg. 26c
Quaker Quick Oats (will cook in three to five minutes.) Small pkg. 11c

Drinks
Applju (an apple juice drink,) 14½-oz. bottle 16c
Budweiser (near beer,) Pint bottles 18c
2 doz. bottles to case. per case $4.10
(For return of empty bottles, 20c dozen.)
Brown's Celery Phosphate, quart bottle 85c
East Side Root Beer, 9-oz. bottle 11c
(For return of bottles, 40c dozen.)
East Side Apple Juice or Pineapple Juice, 9-oz. bottle 13c
(For return of bottles, 40c dozen.)
East Side Zest, Pint bottle 10c
(For return of bottles, 30c dozen.)
Quart bottles 19c
(For return of bottles, 50c dozen.)
Arrowhead Gingerale, 8-oz. bottle 9c
(For return of empty bottle, 2½c each.)
16-oz. bottle 15c
(For return of empty bottles, 4c each.)
Beverly Beverages, Crushed Orange, Lemon and Lime, 6-oz. bottle 7½c
(For return of empty bottles, 3c each.)
Beverly Root Beer, Grape, Lemon, orange and Strawberry, 7-oz. bot. 7½c
(For return of empty bottles, 3c each.)
Loju, Loganberry Juice, (Ready to drink.) Pint bottle 30c
Quart bottle 55c
Pinebrosia, Pineapple Juice, Pint bottle 27c

Hires' Root Beer Extract, 3-oz. bottle 18c
Quench Thirst, 3½-oz. pkg. 12½c
1-lb. pkg. 50c

Flour
Ralph's Best or Capitol Flour, No. 10 size sack,
Carry away price 44c
Delivery 48c
1-8 bbl. (24½-lb.) sack,
Carry away price 95c
Delivery price $1.05
Besgrade or Sperry's Flour, No. 10 size sack,
Carry away price 45c
Delivery price 49c
1-8 bbl. (24½-lb.) sack,
Carry away price 98c
Delivery price $1.08
Gold Medal Flour, No. 10 size sack.
Carry away price 49c
Delivery price 53c
1-8 bbl. (24½-lb.) sack,
Carry away price $1.06
Delivery price $1.16
Pillsbury's Flour, No. 10 size sack.
Carry away price 49c
Delivery price 53c
1-8 bbl. (24½-lb.) sack,
Carry away price 98c
Delivery price $1.08

Fish
Underwood's Cod Fish Cakes, per pkg. 17c
Crabs, Small, 6-oz. can 43c
Large, 14-oz. can 85c

Fish
Red Jacket Lobsters, per can . . . .
Columbian Jr. [illegible] 7¾-oz. can . . . .
15½-oz. can . . . .
Del Monte Red Al[aska] Peacock Fancy [illegible] River Royal Ch[inook] Salmon, per can . . . .
Manco Salmon, 7¾-oz. can . . . .
15½-oz. can . . . .
R. E. D. Salmon, 7¾-oz. can . . . .
San Wan Red A[laska] 8-oz. can . . . .
Avalon Sardines [illegible] Pure Olive Oil, per can . . . .
Atlantic [illegible] dines, in pure [Olive] Oil, per can . . . .
Crescent [illegible] Tomato or M[ustard] Dressing, per can . . . .
Jockey Club [illegible] Sardines, per can . . . .
Fjord Queen [illegible] Sardines in [Pure] Olive oil, per can . . . .
La Garde [illegible] in Pure Olive Oil per can . . . .
Marie Elizabeth [illegible] less Sardines in [Pure] Olive Oil, per can . . . .
Marie [illegible] Sardines in Pure Olive Oil, per can . . . .
Nor-Norwegian [illegible] Pure Olive Oil, per can . . . .
Norwegian [Sar]dines in Pure [Olive] Oil, per can . . . .

Each of the Ralphs Stores is a Complete Market. All Departments Owned and Operated Exclusively by

ESTABLISHED 44 YEARS
Ralphs GROCERY CO. INC.
SELLS FOR LESS

926 West [illegible] (Rear entrance [illegible]) Washington at [illegible] Vermont Ave. at [illegible] Pasadena Ave. at [illegible] Union Ave. [illegible] 631-3-5 S. [illegible] 400-2 N. [illegible] Pico St. at [illegible] 201 W. [illegible] DELIVERY [illegible] West and [illegible] West [illegible] East and [illegible] Glendale [illegible]

There are no unexpected guests [illegible] the perfect mayonnaise is in your pa[ntry]. For with Gold Medal you are prepared t[o turn] cold meats into a company feast and le[ftover] vegetables into the salad named for one [of the] world's greatest conquerors.

GOLD MEDA[L] Mayonnais[e]

Macedoine Salad—Cold cooked pea[s], beets, string beans, (practically any cold ve[getable] may be combined in this all conqueri[ng salad]. Cut beets and carrots into cubes, strin[g beans] and celery into short lengths. Arrange o[n lettuce] leaves in sections, letting contrasting col[ors come] next to each other. Top each section wi[th] Gold Medal Mayonnaise.

Simon Levi Company, Distri[butors]

Palm-Olive Soap 8c Bar

Chaffees WHERE CASH BEATS CREDIT

Polar [White] S[oap] 6 [bars] 2[illegible]

SPECIALS
Wednesday and Thurs[day]
At All
Los Angeles Stores

DUBLIN STOUT, 14[illegible]
[ ]RIS Small Stringless BEANS, 27[illegible]
EGGS, Select Ranch, 3[illegible]
[M]ount Hamilton **TOMATOES, 2½s, 1[illegible]**
[D]el Monte Solid Pack **TOMATOES, 2½s, 14[illegible]**

Del Monte Bartlett [P]ears—2½s 30c

Chaffees WHERE CASH BEATS CREDIT

Aud[illegible] Co[illegible] 1[illegible]

BISHOPS

Petite Wafer[s]
(SODA)

Thin, flaky wafers that "fit-in" for all occasions and every hungry time. No one can refuse their dainty goodness.

By the Package or Pound

BISHOP & COMPANY—Los Angeles

THE STANDARD OF TWO CONTINENTS

Cantrell & Cochran[e] Ginger Ale

For family use order this highest quality Ginger Ale in the 16-ounce size now on sale at the popular price

Sherwood Company, Distributors
747 Warehouse St.—Phone Pico 4500
Los Angeles, California.

LAND SWINDLE SUSPECT HELD

Jailed Canadian Said to Have Victimized Scores

Impersonation of Dominion Agent is Charged

Takings Believed to Total More Than $100,000

James M. Clark, 65 years of age, a distinguished-looking citizen of Canada, is held at the City Jail today on a grand-larceny charge. His arrest, police say, concludes a man hunt in which authorities of two nations joined. It also ends the career of one of the cleverest international swindlers ever to operate in this country, police officials believe.

In his asserted operations in this country and Canada, Clark is said to have obtained more than $100,000 in the last few years. Numerous Angelenos also are said to have fallen victim to the aristocratic-appearing Canadian, who, according to police, posed as a Dominion government land agent and sold thousands upon thousands of acres of land in the Peace River district of Canada which he did not own and had never seen.

The trail of victims left by Clark in his wake is said to extend from Winnipeg, Can., to Fort Dodge, Iowa, then to San Francisco, Palo Alto, Seattle and British Columbia.

LONG MAN-HUNT ENDS

The suspect was arrested yesterday afternoon by Detective Lieutenant Lucas in a hotel at 168 North Main street. The arrest came after an extensive investigation, in which the Canadian authorities cooperated.

It is charged that Clark, masquerading as a Canadian government lang agent, sold thousands of contracts for land in the Peace River Valley. Each contract, Lieut. Lucas stated, was for 640 acres at $5 an acre. These contracts, the detective stated, were made effective by an initial payment from the asserted victim of $125. The remainder of the money was to be paid in installments to the government. After he received the initial pament, Lieut. Lucas said, Clark would disappear and repeat the operation on some other victim until the town in which he was then operating had been fairly well cleaned out of "sucker" money.

WANTED IN WINNEPEG

Letters and telegrams received by local police from F. C. Blair, secretary of immigration and colonization at Ottawa, W. W. Cory, deputy Minister of the Interior at Ottawa, and Col. H. J. Marten, commissioner of provincial police at Winnipeg, state that Clark has never been employed by the Dominion government and that he does not represent any landowners in the Peace River Valley.

The letter from Col. Marten stated further that the suspect had swindled scores of residents of Winnipeg in 1918 and that he is wanted there to face numerous charges.

A list of names of 150 Los Angeles men and women who Clark, it is asserted, either victimized or was planning to approach, was found in the suspect's possession when he was arrested.

Clark also has operated in Duluth and Superior, Minn.; Bellingham, Wash.; San Francisco, New Westminster, B. C.; Kansas City, Mo.; Spokane and many other towns and cities, it is reported.

Whether the suspect is to be tried here or extradited to Canada has not yet been determined.

NOTABLES SAILING TO PORT

Weeks, Five Senators and Nineteen Congressmen Will Arrive Monday for Two-Day Stay

When the Army transport U. S. Grant sails into San Diego Harbor Saturday morning from Panama, it will bring to Southern California an integral portion of the national government in the person of John W. Weeks, Secretary of War, five Senators, nineteen Congressmen and many of their wives and relatives.

From San Diego the party of notables will sail to Los Angeles Harbor, arriving here at 8 a.m. Monday morning. They will remain here until Tuesday evening, when they will sail to San Francisco. Elaborate plans for the entertainment of the party here have been completed and a rousing welcome will be given the galaxy of notables when they arrive.

WIVES IN PARTY

Besides Secretary of War Weeks and his wife, the party includes:

Senators Francis E. Warren and wife, A. A. Jones and wife, William B. McKinley and niece, Miss Mattis, J. T. Robinson, wife and clerk, and E. F. Ladd and wife.

Congressmen Burton L. French and wife, D. R. Anthony, wife and daughter, William R. Wood and wife, Louis C. Cramton and wife, Gordon Lee, Martin B. Madden and wife, Percy E. Quin and wife, Harry E. Hull and wife, Harry W. Wurzbuch and wife, James G. Strong and wife, John E. Rankin, Charles L. Underhill, Charles R. Crisp, Samuel E. Winslow and wife, Elliott W. Sproul and daughter, C. B. Timberlake and wife, F. N. Zihlman and wife, Earl C. Michener, John F. Miller and wife.

PARTY TO DIVIDE

In addition to the party of national legislators and Secretary Weeks, the Grant also has on board Brig.-Gen. Briant Wells and wife, Lieut.-Col. Matthew A. De Laney and wife, Lieut.-Col. Charles Kilbourne, Maj. Max R. Wainer and wife, Maj. Jonathan M. Wainwright and wife. These officers are ordered on temporary duty. Fourteen other Army officers are on board the transport sailing for duty in the Hawaiian and Philippine islands.

From San Francisco the transport will sail for Honolulu. At San Francisco the party will divide, part going to Alaska and the remainder to the Hawaiian Islands.

Youth Fatally Hurt; Death Car Driver Sought

Police today were seeking a truck driver who late yesterday afternoon ran down and fatally injured Howard Hopkins, 16 years of age, of 901 West Thirty-sixth Place. The boy was found lying unconscious in the street, near the intersection of Main and Twentieth streets.

He was removed to the Receiving Hospital by Charles W. Tabor of 1790 Sycamore street and Jack Burman of 456 Concord street in their automobile. The boy died at the hospital last night.

Physicians at the hospital stated the boy had sustained internal injuries and a skull fracture.

Detective Lieutenants Gruey and Murray have been assigned to locate the truck driver who is believed to have struck the boy and then fled.

VETERANS GO NORTH

G.A.R. Men of This District at Modesto Encampment

More than 100 members of the G.A.R. left Los Angeles at 9 a.m. yesterday on a special Southern Pacific train for Modesto to attend the annual State encampment of the veterans, opening today. Men from Los Angeles, Pasadena, Long Beach, Sawtelle and other Southern California cities are making the trip. Special cars were run from Pasadena and Long Beach to the Southern Pacific Station for the delegations from those cities.

The special train stopped at Mojave for half an hour, in order that luncheon could be served the delegation. Fresno was reached at 6:30 p.m., where the Woman's Relief Corps of that city served dinner at the Southern Pacific station.

ESTATE OF SLAIN MAN LOSES SUIT

Former Business Partner of Jacob Denton Awarded Copper Stocks

The estate of the late Jacob C. Denton, wealthy mining man for whose murder here in September, 1920, Mrs. R. C. Peete, his housekeeper, is serving sentence in San Quentin, was ordered yesterday by Judge McLucas in Probate Court to deliver to F. G. Jewett of San Francisco, former business associate of Denton, 4000 shares of stock in the Grand Pacific Copper Company. Jewett brought action to recover 10,000 shares, which he said had been loaned to Denton, but Judge Avery held that 6000 shares should belong in the pool in which it was testified the stock had been placed.

Jewett, who petitioned the court for the return of 10,000 shares, introduced what was purported to be a photographic copy of a receipt issued by Denton in Phoenix December 23, 1919, following the delivery of 10,000 shares of stock in the Grand Pacific Copper Company. This receipt in part read:

"In consideration of the loan of 10,000 shares of Grand Pacific Copper Company stock, receipt of which is hereby acknowledged, I hereby agree to deliver to F. G. Jewett 10,000 shares of the Grand Pacific Copper Company stock in 1000-share certificates at the American National Bank of San Francisco on or before December 1, 1920. (Signed) J. C. Denton with F. G. Jewett as witness."

The estate was represented in court by Judge Avery, administrator.

Reid to Battle Against Death at Rope's End

Clarence "Tuffy" Reid, convicted of the murder of Charles Weingarten at a trunk store on Spring street on January 21, last, intends to fight his case, it developed yesterday in Judge Reeve's court.

By consent of the court, E. M. Torchia was substituted as defense attorney in place of Public Defender Aggeler and Chief Deputy Vercoe, in order that a motion for a new trial might be filed.

The motion was filed and the case continued until the 21st inst. for argument and arraignment for sentence.

TWO ARE INJURED AS CAR HITS AUTO

Harry Churetz of 1160 East Twenty-eighth street was thrown from his automobile and received bruises and W. E. Elliot of 6123 Palm avenue, Maywood, suffered cuts of neck and face from broken glass when an inbound Whittier car of the Pacific Electric road struck the automobile yesterday at Washington and Long Beach boulevards.

Elliot was standing in the front of the car, which was in charge of Motorman M. R. Ebersol. Both men received emergency treatment at the Receiving Hospital.

FIGHTS FOR CHILDREN'S WELFARE

Mother in Demand for $10,000 From Her Former Husband

Mrs. Elisa Gomez

MRS. Elisa M. Gomes, former wife of Dr. R. R. Burt, wealthy San Diego druggist, appeared in Judge Summerfield's division of the Superior Court yesterday to compel her ex-husband to deposit $10,000 in a bank in the name of their four children.

The hearing was marred by a scintillating verbal melee between the comely young married woman and Attorney Golden, representing Dr. Burt. The attorney sharply questioned her as to her knowledge of her husband's wealth. Her answers were pungent and fiery and the attorney appeared to be second best in the verbal combat.

Mrs. Gomez, who was married to Alfonso V. Gomez after her divorce from Dr. Burt, is herself a member of one of the oldest and most notable families of Mexico. She demanded that Dr. Burt be forced to comply with a court order directing him to place $10,000 in a bank for the children's benefit. Attorney Golden, however, stated that his client would be unable to raise this sum.

Judge Summerfield took the case under advisement and will attempt to determine how much Dr. Burt is capable of settling on his children.

DETAILS OF CAMP SALE CASE ASKED

Six Defendants in Army Fraud Prosecution Win Point on Statement

Both sides to the contention contesting hotly for the advantage, the case of the government against six of the eight defendants in the Camp Kearny military goods sale last February took another turn in Federal Court yesterday before United States District Judge James.

A motion was filed by Allen Harris, E. D. Hirsch, Ben Sugarman and Isaac, Joseph and Dan Greenberg, represented by former Appellate Court Judge Victor Shaw, Oscar Lawler and Walker & Loeb, that the government be compelled to give a bill of particulars. The motion was not made in behalf of two other defendants in the case, Maj. Max A. Elser, of the Quartermaster Corps, and his associate, Capt. Frank Tingley.

The defendants represented in the petition asked that they be given a more particular statement of the time and place the conspiracy charged in the indictment was framed, and of the time and place these defendants or any of them joined, and of the facts and circumstances upon which the government intends to rely to prove the offense charged; what particular lots of government property were made a subject of the conspiracy and the facts and circumstances upon which the theory of the government is predicated.

After hearing the arguments of Messrs. Shaw and Lawler for the defense, James Lincoln, special assistant to Atty.-Gen. Daugherty, and Herbert Ellis, Assistant United States District Attorney, the court decided that the government should furnish within three days a statement of what they expected to prove at the trial.

If, during the trial an attempt is made to exclude evidence not covered by the bill of particulars, there is nothing in the law that will prevent the government from amending the bill of particulars to cover the situation.

Divorce Tangle in Court Again; Wife Plaintiff

The Branch-Reichardt marriage tangle, one phase of which was recently settled with a divorce, reached the courts again yesterday. This time Mrs. Lavina P. Reichardt, who was named as co-respondent in the Branch suit, brings action for divorce from Harry Reichardt and names Mrs. Mary E. Branch as co-respondent.

The Branch case attracted considerable attention when Mrs. Branch won a divorce from Albert H. Branch after charging that he had attempted to swap wives with Reichardt. Mrs. Branch named Mrs. Reichardt as co-respondent.

Now Mrs. Reichardt asserts that her husband frequently kissed and caressed Mrs. Branch. She asks for a divorce on the grounds of cruelty.

Negro Held for Solomon Death by Automobile

A. H. Mack, a negro chauffeur, 24 years of age, was arrested late yesterday afternoon on a charge of manslaughter in connection with the killing of Isadore Solomon, 40 years of age, by a speeding automobile at Thirty-eighth street and Central avenue yesterday morning.

The arrest followed a twelve-hour search for the driver of the automobile which killed Solomon. The driver sped away without stopping after knocking the man down.

Solomon was crossing Central avenue on foot when a machine which witnesses said was traveling at the rate of sixty miles an hour bore down upon him, knocked him to the pavement and dragged him half a block.

Detective lieutenants obtained the number of the car and waited all day at Eighth street and Central avenue for Mack to return to his room. The number of the car is said to correspond with that of the machine operated by him.

Peace Comes in Glendale's War of Newspapers

The miniature newspaper war at Glendale, arising out of assertions by A. T. Cowan, publisher of the News, that the Glendale Printing and Publishing Company, publishers of the Press, had obtained the circulation lists of the News, was apparently ended yesterday when the suit for injunction brought by Cowan against his rival was taken off the calendar of Judge Keeth's department in Superior Court.

Testimony in court yesterday in the hearing on the injunction asked by Cowan to restrain the Press from using the circulation records and other data asserted to have been obtained, brought out evidence that the lists have been returned to the News.

CONVICT MAN FOR CARRYING PISTOL

Asserted to have been arrested in Westlake Park, April 15, with a pistol, flashlight and black handkerchief in his possession, John Ingraham was found guilty of a charge of carrying a concealed weapon yesterday by Police Judge Frederickson and sentenced to 180 days in jail. Ingraham was arrested by Detective Lieutenant McD. Jones, who testified to finding tha gun and other articles on the man's person.

Ingraham, who defended his own case, gave notice of appeal. Judge Frederickson set the appeal bond at $1000. During the trial Ingraham defended the possession of the pistol, saying he had found it a short time before he was arrested.

HOME AS SCHOOL TOPIC

"The Home as a Teaching Institution" will be the subject of a talk today by Miss Madilene Veverka, supervisor of kindergartens and primary grades in the Los Angeles schools, at a meeting of the Eugenesia Club at the Southwest Museum at 2 p.m. Miss Pearl Witherbee, soprano, will sing. Women interested in the cultural and educational development of their homes are invited.

UNIVERSITY TO GIVE FAMOUS GREEK DRAMA

The "Agamemnon" of Aeschylus, one of the finest of the Greek dramas, has been almost completed for presentation by students at the University of California, Southern Branch, at Millspaugh Hall Auditorium, 855 North Vermont avenue, on Thursday and Friday nights and Saturday afternoon.

The "Agamemnon" is the sixth annual production of a Greek drama at the university. Last year the "Electra" of Euripides was successfully produced.

Miss Evelyn Thomas of the university dramatic department has coached the production, and Dorothea Wilson will play Clytemnestra and R. Carroll Nye, Agamemnon. A double chorus will be used for the first time in such productions. Costumes were designed by the university art department, and the stage settings were designed and executed by the architectural and stagecraft classes.

DEFENDS HIMSELF IN MANSLAUGHTER TRIAL

Sidney H. Collins, who is charged with having run down and killed Sarah Louise McDonald on February 22, last, and then failed to stop, went on trial before a jury in Judge McCormick's division of the Superior Court yesterday. He is charged with manslaughter and failure to stop and render aid. The case is expected to continue for several days.

The jury was completed late yesterday afternoon, with Collins acting as his own attorney. Deputy Dist.-Atty. Orme is prosecuting the case.

HOSPITAL LOSES SUIT

A jury before Judge Monroe in Superior Court awarded yesterday a verdict of $10,000 to Mrs. Laura A. Keehn and her husband, Edward S. Keehn, in a suit against the Good Samaritan Hospital. Malpractice was asserted. Mrs. Keehn had an operation at the hospital last September. Clyde C. Shoemaker represented the plaintiffs.

There are no unexpected guests when perfect mayonnaise is in your pantry. For with Gold Medal you are prepared to turn cold meats into a company feast and left-over vegetables into the salad named for one of the world's greatest conquerors.

GOLD MEDAL Mayonnaise

Macedoine Salad—Cold cooked peas, carrots, beets, string beans, (practically any cold vegetables) may be combined in this all conquering salad. Cut beets and carrots into cubes, string beans and celery into short lengths. Arrange on lettuce leaves in sections, letting contrasting colors come next to each other. Top each section with golden Gold Medal Mayonnaise.

Simon Levi Company, Distributors

Chaffees — Polar-White Soap 6 Bars 25c — Palm-Olive Soap 8c Bar

SPECIALS Wednesday and Thursday At All Los Angeles Stores

DUBLIN STOUT, 14c Bot.

IRIS Small Stringless BEANS, 27c Can

EGGS, Select Ranch, 30c Doz.

Hamilton TOMATOES, 2½s, 10c Can

Del Monte Solid Pack TOMATOES, 2½s, 14c Can

Del Monte Bartlett 2½s 30c — Audubon Corn 10c Can

Chaffees

Sun-Maids Are Better Raisins

Insist on Sun-Maid Raisins, the kind you know are good, at all first-class stores.

Sun-Maid Seeded Raisins (in blue packages—fine for cakes and puddings,) are washed, seeded, sterilized and packed, while still hot from the sterilizer, in new, clean cartons.

Ask your dealer for them.

Sun-Maid Raisins

BISHOPS Petite Wafers (SODA)

Thin, flaky wafers that "fit-in" for all occasions and every hungry time. No one can refuse their dainty goodness.

By the Package or Pound

BISHOP & COMPANY—Los Angeles

C AND C — THE STANDARD OF TWO CONTINENTS

Cantrell & Cochrane Ginger Ale

For family use order this highest quality Ginger Ale in the 16-ounce size now on sale at the popular price

Sherwood Company, Distributors

The Cream Line of Quality

THE CREAM LINE PROVES THE RICHNESS OF ADOHR CERTIFIED MILK

No other milk has such a rich, full cream line as Adohr. None other is so yellow and wholesome below the cream line. The delicious, natural flavor of Adohr surpasses all others because of its freshness and the care given to the wonderful herd of Guernseys from which it comes.

You drink but little milk in your home. Why not relish that little to the utmost? Unless you drink Adohr you do not know the real joy of drinking milk.

Order it for your home today.

ADOHR DISTRIBUTORS

Los Angeles — SANITARY GOLD SEAL DAIRY CO. Los Angeles South 387
Santa Monica — SANTA MONICA DAIRY CO. .... Santa Monica 63166
Long Beach — LONG BEACH DAIRY & CREAMERY CO. Long Beach 64203
San Pedro — SAN PEDRO CREAMERY CO. .... San Pedro 195
Pasadena — LOS ANGELES CREAMERY CO. .. Pasadena, Fair Oaks 263
Hermosa Beach — QUALITY MARKET .... Hermosa 4082
SPECIAL SERVICE DEPARTMENT .... Los Angeles 61160

Epicures choose — Caswell's NATIONAL CREST Coffee

Telephone Direct South 1970

1,800,000 cups were served at the PANAMA-PACIFIC International EXPOSITION.

NEW POLISH BEAUTY FOR FILMS

Seeks New World to Conquer

Sylva Nadina

FROM te foreign film colony and the dramatic stage of Poland, the home of Pola Negri and Paderewski, another dark-haired recruit for the Hollywood picture world arrived yesterday. Backed by various foreign film successes including triumphs on the legitimate stage of London, Paris, Berlin, Moscow and other cities, Sylva Nadina, is planning to make her debut for fame and fortune in American pictures.

Since early childhood, Miss Nadina has been before the footlights of Europe in both dramatic offerings and light opera. Throughout Poland, it is said, she is noted for her beauty and dramatic poise.

This is her first visit to California although several years ago she made a visit to New York but returned to Poland after a brief stay to join a repertoire company which toured the principal cities of Europe. Miss Nadina speaks English fluently but with a decided accent.

"I hope the American people will not think I am trying to imitate Pola Negri," Miss Nadina said yesterday at the Hollywood Hotel, as her expressive hands fondled a huge bouquet of American beauty roses. "I will let my work decide my merits, but I realize that I will have a lot of difficulties to overcome in a strange land."

Miss Nadina resembles the Negri type, although she is taller than her Polish predecessor. Her successes in several foreign films, notably "Her Great Sacrifice," "Vengeance," and "An Ancient Queen," all of which are the translated titles, made her desire success in a bigger field and Hollywood was the result. Miss Nadina expects to take a bungalow in the Hollywood foothills in the near future.

Several offers already have been extended the Polish beauty, but her first work will probably be one of the leading roles in the new production to be made by William P. S. Earle, who has just completed the film spectacle, "Tut-Ankh-Amen."

DAMAGE SUIT OF FILM ACTRESS IS SETTLED

The suit of Edna K. Hope Meyer, film actress, for $20,000 damages against W. G. Stewart has been settled outside of court, it was disclosed yesterday.

The actress, who is 18 years of age and who has taken minor roles in Charlie Chaplin pictures, was injured recently when the automobile in which she was driving crashed into Stewart's machine, which was parked at the side of a road. Miss Meyer declared in her suit that she had been disfigured. She asserted that the accident was due to negligence on Stewart's part in allowing the machine to remain at the side of the road with no lights showing.

Attorney Wilbert C. Hamilton represented the actress.

"After Every Party"
is the waltz you've been waiting for. The Columbians have packed all the dreamy dance rhythm in the world into their Columbia Record of this ace of waltzes.
"Apple Sauce"
on the other side is a fox-trot of the same caliber.
At Columbia Dealers
A-3853 75c
Columbia New Process Records

CINEMA IS HELPED BY INVENTION

Cameraman Works Out Attachment to Help Perfect Photography

Antonio Gaudio, veteran cinematographer, forwarded to the United States Patent Office yesterday an invention which will be of vast service to the motion-picture industry. It is known as a magnification focusing telescope for camera attachment. Gaudio is perhaps one of the best-known cinematographers in motion pictures. His new contract with the Joseph M. Schenck organization calls for a salary said to be the largest ever paid in that branch of studio work.

Antonio Gaudio.

For some years cameramen and directors have been handicapped because the available methods of focusing were not covering the desired requirements. Working independently, Gaudio began work on the problem which resulted in the invention. This telescope gives a clearer view of the entire field on the ground glass, with a five-times magnification. By turning a small lever, which changes the optical system, a twelve-times magnification of nearly the entire field can be obtained. In both five-times and twelve-times magnification an erect and normal image is obtained.

By this invention all "doubles," or split stage work, can be lined up with positive assurance by reason of the large magnification and the fact that the lens is not disturbed between the focusing and photographing periods.

Gaudio was born in Italy and educated in the University of Rome. He is now photographing "Ashes of Vengeance" in which Frank Lloyd is directing Norma Talmadge.

WOMAN CONVICTED OF STORE THEFTS

Mrs. Adeline Valente, giving no address, yesterday was convicted of shoplifting at the Fifth Street Store, when she faced Police Judge Frederickson.

She was caught by operatives of the Retail Dry Goods Merchants' Association as she was leaving the store with miscellaneous merchandise, which she admitted stealing, concealed upon her. The court released her pending sentence on $100 bond.

EVERYONE LIKES IT

Seldom does a play receive the commendation that has been accorded "The Woman of Bronze" in which Margaret Anglin is appearing at the Mason Operahouse this week. There have been many instances where certain plays have received indorsement in certain cities only to have other centers dispute the judgment. New York, for example, has often decided that a play was well written and splendidly acted, only to have other communities take the opposite view later on.

Barbara Worth Filming Delayed Until Next Fall

The millions of Harold Bell Wright readers who have been awaiting the filming of "The Winning of Barbara Worth" by Principal Pictures Corporation, will have to wait a few months longer.

Sol Lesser, president of the organization, announces that due to research work necessary properly to film the story and also to the many important details necessary before starting, it is decided to postpone filming until early in September.

However, the Wright fans will not be utterly disappointed, for with this announcement comes word that another Harold Bell Wright story will take "Barbara's" place. This is "When a Man's a Man," a story that has almost an equal number of sales.

And the characters cast for "Barbara Worth" are ideally suited to "When a Man's a Man." Florence Vidor and John Bowers will play the principal roles and a strong supporting cast is now being assembled.

Work is being rushed at top speed on the script and the company will leave shortly for Arizona, the location of almost all the author's works.

Harold Bell Wright has telegraphed Mr. Lesser that he will be prepared to assist in every manner on the filming of his "When a Man's a Man" and that he already is making preparations to journey from his Tucson ranch to Prescott, where most of the episodes will be given to the screen.

Kosloff Busy in Three Films at Same Time

Theodore Kosloff is engaged at present in the task of staging three elaborate dance productions for three Paramount pictures simultaneously, and meanwhile personally rehearsing and appearing in several numbers in "Children of Jazz," in which he plays a featured role, under the direction of Jerome Storm.

Depicting the evolution of jazz from 1850 to 1923, with a change every ten or fifteen years, Kosloff is interpreting the various dances with Eileen Percy as a partner. Dashing to another set, Kosloff rehearses three of his pupils in a spectacular interpretative dance of the French revolution, the symbolic figures representing "Liberty, Equality, Fraternity." This dance is staged for a Paramount production directed by Charles Maigne and featuring Leatrice Joy.

At the same time Kosloff has commenced the task of assembling, sorting and training 400 dancers for Cecil B. De Mille's forthcoming production, "The Ten Commandments."

To add to his labors, Kosloff has been called to Catalina on location where several fight and rescue scenes in which he figures prominently in "Children of Jazz" are to be filmed this week.

Mrs. Kirkwood's Divorce Action Is Withdrawn

Mrs. Gertrude Robinson Kirkwood yesterday withdrew her divorce suit against James C. Kirkwood, motion-picture actor. The actor's attorneys agreed to dismissal of the suit.

The action was taken to mean that a reconciliation had been effected, although Mr. Kirkwood's attorneys insisted that such was not the case. In her complaint, Mrs. Kirkwood charged cruelty and desertion and asked temporary alimony.

Mr. Kirkwood contested the suit, denying all charges, and filed a copy of an agreement asserted to have been made with his wife, by which he consented to pay her $325 a month pending the outcome of divorce proceedings. The wife asserted her husband earned $1500 a week.

The suit was withdrawn just before its trial, as it had been set for hearing in Judge Keetch's court today.

GLADYS HAS A NEW ROLE IN LATEST

Forsakes Flapper Parts For Try at Dual Personality Story

Production has been started at Universal City on a Gladys Walton starring vehicle that promises to be one of the most interesting of her career.

The story is weird and different from anything that Miss Walton has ever done. Instead of being a flapper heroine, she is a woman with two natures, a dual soul—one half evil and one half good.

The drama of the story is intensified by the fact that there are only four characters of importance—the woman, her Chinese servant woman, her sweetheart and a doctor, whose evil hypnotic influence over her is the cause of her lightning transformations from good to bad.

The Chinese servant woman will be played by Etta Lee and the doctor by John Sainpolis. The young lover will be played by Malcolm McGregor.

Gelett Burgess wrote the story as a novel and Hugh Hoffman wrote the continuity. Herbert Blache, whose recent directorial achievements include "Nobody's Bride" and "Fools and Riches," starring Herbert Rawlinson, will guide the production.

The Old Beau's Regret

"Alas, things have changed," sighed the rich old party. "Formerly, my polite attentions were taken for declarations of love; now my declarations of love are taken for polite attentions."—[Boston Transcript.

FRIENDLY HANDS CLASP ACROSS BORDER

Film Folk and Others Show Their Good Will to Mexico

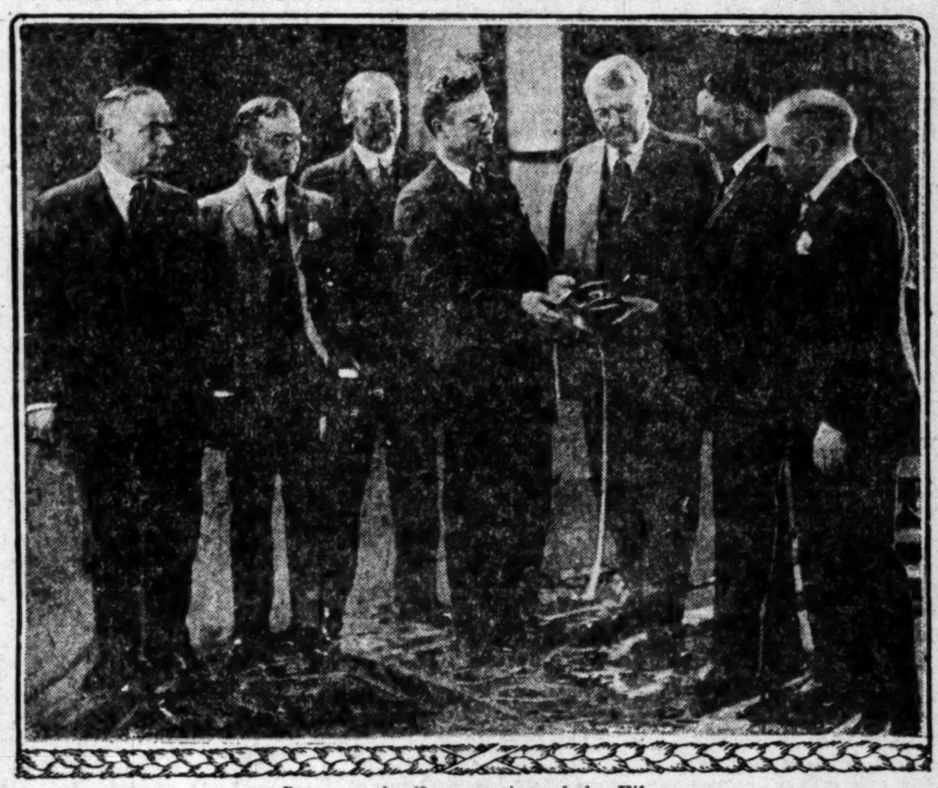

Scene at the Presentation of the Film

Left to right: Dr. Jose A. Samaniego, prominent Los Angeles Mexican citizen; Zach Lamar Cobb, Los Angeles attorney; Thomas G. Patten, western representative of Will Hays; Marshall Neilan, Goldwyn film director; Harry Chander; Garza Leal, Mexican Consul, and Abraham Lehr, vice-president of the Goldwyn Pictures Corporation.

A MOTION-PICTURE play, "The Eternal Three," recently taken in Mexico by Marshal Neilan, Goldwyn film director, as part of a forthcoming picture and representing the whole-hearted co-operation of the Mexican government officials, was officially presented yesterday morning at the Culver City studios to Garza Leal, Mexican Consul, who received them on the behalf of President Obregon, who will award them a place in his state library.

The presentation of this film, which is said to be the first authentic picture play taken with Mexican aid, marked the cementing of good will between the Mexican government and the American motion-picture industry.

Attending the ceremonies, which were held on a studio set, besides Mr. Neilan and Mr. Leal, were Harry Chandler, who acted as master of ceremonies; Dr. Jose A. Samaniego, prominent Mexican citizen here and uncle of Ramon Navarro, motion-picture actor; Zack Lamar Cobb, Los Angeles attorney, who is active in fostering co-operation between the two countries; Thomas G. Patten, western representative of Will Hays, presidention of the Motion Picture Producers and Distributors of America, and Abraham Lehr, vice-president of the Goldwyn Pictures Corporation.

PICTURES NOTABLE

The pictures, which are scenes from "The Eternal Three," recently completed by Neilan, contain "shots" of prominent historical buildings in Mexico City, and of the massive Mexican pyramids, which are said to contain ruins and relivs rivaling those recently unearthed in King Tut-ank-amen's tomb in Egypt, the Juarez monument and other notable structures and places.

"If these pictures as part of 'The Eternal Three' production," Mr. Neilan said, in presenting the film to Mr. Leal, "will tend to give the peoples of the earth, for the motion pictures goes everywhere, an idea of modern Mexico, with its up-to-the-minute facilities in civic enterprise, its wonderfully artistic buildings, that rival those of any foreign countries, its beautiful scenic wealth, then will we in a small way be performing an act of service along the right way.

"I personally, as well as for the Goldwyn Picture Corporation, am deeply indebted to the Mexican government for the fine courtesy extended in the picturization of 'The Eternal Three.' Motion pictures can do great things toward bringing about closer co-operation and a better understanding not only between the peoples of Mexico and those of the United States but also between Mexico and the rest of the world.

CO-OPERATION APPRECIATED

"The co-operation extended to American producers," Mr. Neilan concluded, "by the Mexican government in picturing Mexico as it really is, will be appreciated by everyone in the industry. Mexico offers a virgin field and with the kind offices of the Mexican government as expressed by President Obregon toward American producers, the screens of American and of the world will soon depict those things of which Mexicans are justly proud."

In accepting the film on behalf of President Obregon, who enthusiastically wired his pleasure at receiving it, Garza Leal emphasized that "motion pictures were the greatest device ever thought of for the bringing of peoples together."

"The effectiveness of the motion pictures," Mr. Leal said, "is that it doesn't require knowledge of English or Spanish to understand. It is the universal tongue. Let me say on behalf of the Mexican government that we appreciate more than I can express the friendly attitude of Marshal Neilan and his company."

Mr. Chandler in presenting the different speakers also pointed out that motion pictures are a more potent influence for the promotion of amicable international relations than spoken or written language.

"Thousands in Mexico can understand the message of the pictures on the screen, who could not understand the same idea presented in speech, or in the written words," Mr. Chandler said. "And they are more receptive to the motion picture because it in itself is interesting to watch, irrespective of the ideas it advances."

PROPERTY OWNERS TO MEET

A meeting of the property owners in the Tenth-street assessment district will be called tonight at 7:30 at the Los Angeles High School, Tenth street and Mullen avenue.

Man Found Dead Believed Victim of Canned Heat

The body of a man believed to be Frank Boles, 28 years of age, an apparent victim of "canned heat" and bootleg brandy, was found yesterday in a hotel room at 637½ South Olive street. The man had been dead several hours.

He registered there a week before, it was said, with a woman using the name "Mr. and Mrs. Willis."

Detective Lieutenant Jarvis, who investigated the death, was unable to find the woman to question her. There were several empty tins of "canned heat" and empty bottles in the room, the detective said. Boles was a former city fireman of Denver.

MUSIC IS DISCUSSED

Electric Club Luncheon Guests Hear Interesting Addresses

Several hundred members of the Electric Club gathered at the Alexandria yesterday noon to hear discussions on "Music." The principal speakers were W. J. Dodd, architect, who discussed "Los Angeles's Greatest Cultural Asset," and R. H. Ballard, public utility expert, who spoke on "Music and Bricks." The meeting was presided over by F. E. Seaver of the Los Angeles Gas and Electric Company. The program was arranged by members of the Philharmonic Orchestra, who provided an interesting group of musical selections.

Mr. Dodd dealt on matters pertaining to the orchestra and disclosed its many activities and its connection with the social and business life of the city. He declared that the organization is a great drawing card for Los Angeles, and that it was bringing here a large number of professional musicians who are interested in good music.

BABY'S BANK, JEWELS, CLOTHES ARE STOLEN

The theft of a diamond ring valued at $900 from the home of R. Schwartz, 511 North Wilton Place, Hollywood, was reported to the police of that district early yesterday. A gold wrist watch and several hundred dollars worth of clothing and other valuables were also taken.

D. M. Carroll, 1826 Canyon Drive, reported the theft of a baby's bank containing about $15. F. E. Forker, 6400 Homewood avenue, told the officers that a thief had carried away from his home a dozen men's shirts and other clothing.

A. Merlo, 6816 Odin street, told the officers that he had lost approximately $200 in jewelry. B. N. Folling of 4848 Elmwood avenue, told of the theft of two brooches, a revolver and a large quantity of women's clothing.

COUNTY BOARD PAYS TRIBUTE TO F. E. DOTY

At its meeting yesterday, the County Board of Supervisors passed a resolution presented by Supervisor Woodley, expressing regret over the death of F. E. Doty, secretary of the County Civil Service Commission, and appreciation of his sincere work for the county. The resolution commended Mr. Doty's unusual fairness of mind and judgment, and stated that he had been of great help to the board.

WOMAN ENDS LIFE BY INHALING GAS

Mrs. Agnes Hill, 60 years of age, of 453 South Flower street, retired yesterday and placing a gas tube in her mouth, turned on the gas, according to police report. Her body was found by the landlady, Mrs. Esther Vendt. She left no note of explanation; Detective Lieutenant Craig, who investigated, said. Mrs. Hill, it is said, leaves a daughter, Mrs. W. N. Morrison of Hollywood, and a son in the East. Her body was taken to the Godeau & Martinoni undertaking rooms.

Bill Depriving City of Sewer Control to Die

City Attorney Stephens and Councilman Conaway reported to the City Council yesterday that Gov. Richardson will veto Assembly bill No. 190, which would have denied the city of Los Angeles all control over the construction of its sewer improvements, including the $12,000,000 new sewer to the sea and lateral sewers, screening plants and ocean pipe line.

After the adoption of this bill by the Legislature, the city of Los Angeles sent City Attorney Stephens and Councilman Conaway to Sacramento to protest against it to the Governor. The bill would have placed city sewer and storm drain construction work in the hands of the County Board of Supervisors.

Assembly Bill No. 191, City Attorney Stephens said, is being revised to make it satisfactory to Los Angeles. Assembly bill No. 147, another measure similar to No. 190, has been killed in committee, and the Governor is expected to veto Senate Bill No. 704, a measure to give control of city sewers to the Supervisors.

Road Through Baldwin Ranch Now Probable

Extension of Colorado street east from Pasadena to Arcadia through the Baldwin Ranch seemed more probable yesterday. Pasadena and Arcadia officials conferred with the Board of Supervisors on the subject.

The extension, six miles in length, would cost about $200,000. The Supervisors agreed tentatively that the county would assume part of the cost. Eventually, it is planned, to extend the road to Monrovia or farther.

Several efforts to extend Colorado street have been made in the past, but failed owing to the opposition of Mrs. Anita Baldwin. This has now been withdrawn, it was said.

"KIDNAPING" MYSTERY IS SOLVED BY VICTIM

A mysterious "kidnaping case" in Hollywood was solved early yesterday morning when Mrs. John Carson, 442 Normandie Place, reported that her son, who was supposed to have been taken away, had returned home. The asserted "kidnapers'" note, which demanded that $1000 be left at a rendezvous appointed by the writer of the note before the boy would be returned, was written by the boy himself, according to the mother.

The boy, Ganahl Carson, 15 years of age, told his mother that he wrote the note as a joke. He was out during the day and early evening with friends and did not think about the effect of the missive until late at night, when he returned.

Cortez Knocks Kosloff Out in Screen Battle

A perfectly good "reel" fight went to waste yesterday at the Paramount studios.

It could not be included in the picture "Children of Jazz," because Theodore Kosloff was knocked out in the last round, when really he is supposed to win the battle.

Ricardo Cortez, ex-boxer, and Kosloff, ex-fencer, were the principals in the too genuine exhibition. Both in the picture battle for the heart of a girl, and the bare-knuckle mix-up went on merrily at tables and candles were knocked over, chairs demolished and a real door battered down. Cortez, bleeding profusely from the nose, managed to land a vicious uppercut just as Kosloff slipped on the carpet, and the combination of the swing plus the blow as he fell rendered Kosloff unconscious temporarily. A further excitement was caused by the fainting of Eileen Percy, for whom the exhibition was altogether too realistic.

Theaters—Amusements—Entertainments

KINEMA AND ALHAMBRA THEATERS

Grand Ave. at Seventh St. Kinema A West Coast Theatre
NOW PLAYING Doors Open Noon Daily
—from prison corridors to brilliant halls—from shopgirl's struggle to butterfly's ease — from the drab to the diamond horseshoe.
JOSEPH M. SCHENCK PRESENTS NORMA TALMADGE IN BAYARD VEILLER'S FAMOUS WITHIN THE LAW DIRECTED BY FRANK LLOYD A FIRST NATIONAL PICTURE
HER LATEST! HER GREATEST! Cast includes Jack Mulhall, Eileen Percy, De Witt Jennings, Belmore, Ward Crane, and others of note.

NOW PLAYING ALHAMBRA THEATRE A REX INGRAM Production WHERE THE PAVEMENT ENDS ALICE TERRY AND RAMON NOVARRO Throbbing With South Sea Love

LOEW'S STATE—
LOEW'S STATE Direct from New York! THE SENSATION OF EVERY NATION MOSCONI FAMILY FAST AND FURIOUS DANCERS LIKE YOU HAVE NEVER SEEN BEFORE Appearing Three Times Daily at 3:30, 7:15, 9:15
Photoplay Supreme THELMA MARIE CORELLI'S IMMORTAL CLASSIC Jane Novak A Great Author's Greatest Love Drama Fifty Piece Orchestra Riemer Conducting 3 Concerts Daily 2:15, 7:30, 9:30

PHILHARMONIC AUDITORIUM—
Starting Monday, May 21st Matinees Wed. and Sat. Ackerman & Harris Present SOPHIE TUCKER America's Queen of Syncopation in the PEPPER BOX REVUE Supported by a New York cast headed by George Le Maire and tobasco chorus of 30. Prices, 50c, 75c, $1.00, $1.50, $2.00. Plus Tax. Seats Now on Sale.

VERNON ATHLETIC CLUB
BOXING TONIGHT
MAIN EVENT FRANKIE BURNS vs. SAILOR ASHMORE
SEMI-WIND-UP SUNNY GOODRICH vs. SAILOR RITTER
FIVE HIGH-CLASS PRELIMINARIES
Doyle's, 38th and Santa Fe—Gallery, $1.00; Reserved Section, and $3.00, Including War Tax. Section reserved for ladies. Fe cars east on Seventh or Vernon Ave. Cross-town.

FROM NEWSPAPER TO STAGE

Many a man has been guided on the wrong path in the seeking of a career and Frank McIntyre, rotund comedian at the Orpheum this week, was one of the many.

"I wasn't always an actor," Mr. McIntyre says. "I started out by accident to become a newspaper man, but I reformed and went on the stage. A cranky city editor and an Elks' entertainment got the newspaper bug out of my head.

"One time the editor told me to cover a story and instead of writing it full of dramatic thrills, as I was told, I made a humorous story out of it. I never could feel dramatic. I felt funny on the day I was born, as I remember, and I still do.

"When I turned in the story the city editor made terse but suitable comment. He covered my situation from every angle, but neglected to fire me. He probably intended to do that later, but he never got the chance. After he had finished his lecture I went to an ... tainment, where I ... comic song. I got a ... plause and had to ... and again. That ... as a comedian started ... in my cap. I telephoned ... nation to the editor.

"I said to myself, ... 'Mac, if you can make ... Elks bust their ... laughing at you, ... to do more than ... nary run of mortals.'

"With that idea ... in my head I started ... job. I landed quite ... got anywhere. ... guishing point about ... was the fact that I ... twenty-two hours a day ... was practically ... no clear recollection ... performances I ... remember that ... to twenty and ...

"That's all there is ... any more."

LOWE JOINS FLYNN CAST AT GOLDWYN

Nearly All Players For "Palace of King" Have Been Selected

With the selection of Edmund Lowe, new screen leading man, and William V. Mong, celebrated character actor, for roles in "In the Palace of the King," the cast for Emmett Flynn's first Goldwyn picture is practically complete.

Blanche Sweet, one of the most famous of screen players, takes the leading feminine role as Dolores, daughter of a Spanish soldier and supporter of King Philip II. Edmund Lowe plays opposite Miss Sweet as Don John, dashing general and brother of King Philip.

Hobart Bosworth appears as Mendoza, father of Dolores, and Pauline Starke as the blind sister.

The ruthless King Philip is portrayed by Sam De Grasse, and William V. Mong plays Perez, crafty secretary of the king. Lucien Littlefield appears as Adonis, the court jester.

Aileen Pringle, new Goldwyn player, will be seen in another prominent role as the Princess of Eboli. Charles Clary plays Gomez, Minister in the ... Philip.

CIVIC CENTER ...

Gordon C. Whitnall ... the Planning ... speak to the ... of the University of ... fornia at 4 p.m. ... will discuss the ... posed civic center.

WOULD PLAY ... ROLE IN NEW ...

Oscar Apfel has ... sonally ... casting of the ... his production ... phine" which is ... its premiere ... Egan Theater ... director got a ... kick the ... an attractive ... stepped up ... she couldn't ... role.

"I'm afraid ..." Apfel wittily, ... you'd be ... market."

"Beautiful ..." murmured ... the ...

Theaters, Amusements, Entertainments

...AND ALHAMBRA THEATERS—

Cinema
NOW PLAYING
Doors Open Noon Daily
JOSEPH M. SCHENCK PRESENTS
NORMA TALMADGE
IN BAYARD VEILLER'S FAMOUS PLAY
WITHIN THE LAW
DIRECTED BY FRANK LLOYD
A FIRST NATIONAL PICTURE
HER LATEST! HER GREATEST!
Cast Includes Jack Mulhall, Lew Cody, Eileen Percy, De Witt Jennings, Lionel Belmore, Ward Crane, Lincoln Plumer and others of note.

PLAYING ALHAMBRA THEATRE
A REX INGRAM Production
WHERE THE PAVEMENT ENDS
ALICE TERRY and RAMON NOVARRO

...STATE—
Photoplay Supreme
THELMA
MARIE CORELLI'S IMMORTAL CLASSIC WITH
Jane Novak
A Great Author's Greatest Love Drama
Fifty Piece Orchestra

...MONIC AUDITORIUM— 5th at Olive
Starting Monday, May 21st
Ackerman & Harris Present
...HIE TUCKER
...erica's Queen of Syncopation in the
...PPER BOX REVUE

...THLETIC CLUB
...XING TONIGHT
MAIN EVENT
...KIE BURNS vs. SAILOR ASHMORE
SEMI-WIND-UP
...Y GOODRICH vs. SAILOR RITTER
FIVE HIGH-CLASS PRELIMINARIES

SYMPHONY— Broadway at 6th
SYMPHONY
ALWAYS A GOOD COMEDY BROADWAY AT 6TH
MAURICE TOURNEUR'S PRODUCTION
"WHILE PARIS SLEEPS"
featuring
LON CHANEY
cast includes
John Gilbert, Mildred Manning and others.
PARIS AS ONLY TOURNEUR CAN DEPICT IT!
...boulevards, glittering cafes, beautiful models, artists and mystery, intrigue—
AS ONLY LON CHANEY CAN PORTRAY IT!

CALIFORNIA AND MILLER'S THEATERS—
CALIFORNIA MAIN AT 8TH
4 BROADWAY FAVORITES
Doris Kenyon—Henry Hull
Louis Wolheim—Louis Calhern
The LAST MOMENT
JACK BOYLE'S
Exciting Mystery Melodrama
Shows 11, 12:30, 2, 3:55, 5:35, 7:15, 9:15.
YOU'LL LAUGH TILL YOUR SIDES ACHE AT HAL ROACH'S Latest Fun Creation "The Dippy-Doo-Dad"
Hear Elinor's 50-Piece Orchestra

Miller's MAIN NEAR 9TH
You'll Never See Its Equal Again!
4th Week
See the Great Elephant Charge!
And a thousand other thrills in this amazing 10 reels of adventure!
HUNTING BIG GAME IN AFRICA
Children (12 and under) 15c. Shows 11, 12:30, 2:15, 4, 5:40, 7:30, 9:15.

MISSION— Broadway at 9th
MISSION Broadway at 9th
Now Playing
4TH BIG WEEK
SINCLAIR LEWIS' famous novel
MAIN STREET
THE TALK OF THE TOWN
All-Star Cast Includes: Florence Vidor, Monte Blue, Noah Beery, Alan Hale, Louise Fazenda and Numerous Other Celebrities
Doors Open 11 a.m. Every Day. Call 13456 for Loge Seat Reservations.
GINO SEVERI ~ VIOLIN SOLOIST

MOROSCO
Can a Man Be Too Good to His Wife?
MATS. SUN., THURS., SAT.
OLIVER MOROSCO
(Morosco Holding Co., Inc.)
PRESENTS THE FUNNIEST ANSWER IN
"FAIR & WARMER"
By Avery Hopwood
"Who Makes 'Em Snappy"
MATS. 10c to 50c, NIGHTS 10c to $1

MAJESTIC THEATER— Ninth and Broadway
MATINEE TOMORROW, 2:15
Mats. Sun., Wed. and Sat., 25c to $1.00. Eves., 50c to $1.50.
Sixth Big Week—THOMAS WILKES Presents
HOLBROOK BLINN in THE BAD MAN
A Satirical Comedy by Porter Emerson Browne.

MASON OPERA HOUSE—
SECOND AND LAST WEEK NOW
MATINEE TOMORROW
A STUPENDOUS SUCCESS
MARGARET ANGLIN
in "THE WOMAN OF BRONZE"
PRICES—Eves., 50c to $2.50; Wed. and Sat. Mats., 50c to $2.00.

CINDERELLA ROOF Sixth at Olive
FRI. NITE—THE EARLE MIDGETS
World's Smallest Exhibition Dancers

MORE'S BURBANK THEATER— Main at 6th
HI JINKS MUSICAL COMEDY CO. of SIXTY
in "HAWAIIAN BUTTERFLIES" with ALL POPULAR FAVORITES AND BEAUTY CHORUS ON RUNWAY.

MISSION PLAY—

EGAN THEATER— Pico and Figueroa
POSITIVELY LAST WEEK
"THE DEMI-VIRGIN," with Nancy Fair
LAST TIME SUNDAY

WASHINGTON PARK— BASEBALL
SEATTLE vs. LOS ANGELES
TODAY, GAME CALLED AT 2:30

FLASHES

NEW ACTS GRACE BILL

ORPHEUM PROGRAM HAS SEVERAL NEWCOMERS

By Grace Kingsley

Having kept tabs on the Orpheum for the past nine years, during which time I have hardly ever been either absent or tardy, I feel you will take my word for it that the management is lining up a lot of new talent and faces which haven't made the Coast before, and that said talent and faces are all of the blue-ribbon class. Loyalty is all very well, and kind applause has its place, but when old Trotty Two-Shoes and Willie Angleface have grown old presenting themselves to us year after year, we begin to feel as though the Old Home Week thing were being overdone. Except, of course, in occasional cases.

Sylvia Clark is one of the bright, new faces among us. Sylvia is a lively cutie who makes you feel as if a great deal is happening when she's on the stage. Her dancing is great, but it's her character songs that land her in the hit class. "It's Hard to Be a Lady in the Hardware," her character song of the department-store cash slinger, gave her a home run instanter. She works easily, naturally, is brimming with vitality, and even her husky little voice is an asset.

Another of the new candidates for hit honors is a chubby actor, Frank McIntyre, who stars in a funny little farce called "Wednesday at the Ritz," a sort of parlor, bedroom and bath proposition, with all the rooms right there, too. Joan Storm is a very lovely leading woman, and Adin Wilson, Lyle Harvey and Murray Darcy are capital in their roles.

Very nice to look at and to listen to is Olga Cook, who warbles a number of musical comedy songs and ballads to such good purpose that she stops the show. Her pianist isn't billed, but he scores a hit with his playing.

It's a pity that an act like that presented by Ning and Antonio De Marcos with their marvelous dancing, supplemented by the music of the Seven Sheiks in Arabian costume, couldn't have a better spot than the closing one. The De Marcos are marvelously graceful and fast in their ballroom numbers. No better act of the sort has ever parked its trunks in the Orpheum dressing rooms. The Arab musicians are a novelty and the incense idea is a good one.

Ruth Granville plays personality as much as she does the saxophone. In fact one is tempted to call her a sexophonist. Hal Sanders, violinist, is a modest young fellow who makes his violin sing. The pair made a big hit yesterday.

Ed Flanagan and Alex Morrison present their smart little golf act, with the addition of new jokes, and some dancing and music.

Althea Lucas and Company do a trapeze and casting turn that is the last word in neatness and cleverness along its line.

Remaining over for a very big hit are George Whiting and Sadie Burt. Here's hoping these artists may visit us soon again. They are among those who cannot come too often.

Husband Will Go With Barbara

When Barbara LaMarr goes to Europe to play the lead in "The Eternal City," her current husband, Jack Dougherty, will go with her. Dougherty has completed work on a series of comedies for Universal, and is going to take a vacation.

"Can you imagine anything lovelier than a honeymoon in Italy?" said Miss LaMarr yesterday. "We hope to get a peep at Venice. That has always been my dream."

"Are you going to take the baby—your adopted son—with you?" I asked.

"Oh, no, I can't," replied Miss Lamarr. There was a real note of regret in her voice. Then she laughed gaily — "Anyhow, just imagine taking a baby along on a honeymoon trip! But Jack is deeply devoted to him, too." The baby will remain in care of the star's sister in this city.

When Miss LaMarr and Mr. Dougherty return from Italy, they are going to build a beautiful new home in Beverly Hills. There will be a big playground and nursery for the baby, you may be sure, and a nice billiard room for Jack.

For Laughs, See New Show at Hillstreet

Laugh and grow fat, or laugh and remedy anything that's the matter with you. Anyway, go to the Hillstreet, and laugh. The funny acts follow one after another at rapid intervals this week.

Those boys from Hollywood, Armstrong and Phelps, start the humor. They spring a number of novelty songs, only one or two of which have been heard here before, and all of which go over with a bang. They are a breezy pair, and deserve everything they get.

Wells, Virginia and West offer a fast dance, patter, song act that is good for a convulsion or two. The two men are exceptionally good, and the girl passes.

The big act of the bill is "Dance Creations of 1923" presented by Earl Lindsay. Eight people comprise the company, most of them dancers of merit. Their numbers are distinctive and novel, and the entire presentation is agreeable.

A snappy one-act comedy is the sketch, "Good Medicine," presented by Howard Smith and Mildred Barker. The playlet deals with a young doctor starting out in the professional world and practically facing starvation. He is rescued by chance, but the process is one long laugh.

The Sabinis, Frank and Teddy, offer "I Quit" as a musical and humorous contribution to the bill. With a little assistance from the orchestra pit they succeed in being entertaining.

Cummins and White start the show with a really good acrobatic act. Some of their stunts are wonders.

Agnes Ayres in "A Daughter of Luxury" is the main photoplay feature, although Brownie's latest comedy attracts more laughs and about as much interest.

ANOTHER LOS ANGELES BOOSTER

Dancer Comes Out Strong For Us

Curtyne Engler

Enroll another for the Los Angeles Boosters' Club!

Curtyne Engler, whom Sid Grauman entitles "the world's premier fantastic toe dancer," will make her first professional dancing appearance in Los Angeles, her home town, in four years, during which time she has won musical comedy successes on New York's Broadway. Next week Miss Engler will do a jazz toe dance at Grauman's Metropolitan.

It is her experience, like everyone else's, that one has to be away from Los Angeles for a term really to appreciate it. She owns her own home here, she likes the climate, and the beaches, and the people, and what's a "metropolitan" triumph—no double meaning intended—compared to a real home?

New Numbers Presented by Musical Club

Nothing is more indicative of the serious intent and musical ability of the Lyric Club than the new and unusual compositions listed on their programs. That their program given Saturday night at Philharmonic contained several numbers by the club and their soloists that were new, and that they were well rendered, was the point of particular interest.

There were several near moderns that added a new and pleasing type of beauty. One was the characteristic "Mandoline," by Debussy, which was a vague and shadowy type of beauty, yet strongly rhythmic. "Lullaby," by Cyril Scott, was quiet and lovely. Chaminade's "Summer," vocally a most satisfying number, was given, for the most part in unison, with the lower voices enriching the higher notes with harmony.

The soloists were all splendid. Hendy Svedrofsky, violinist, played with extraordinary beauty. His tone quality was exquisite in the Chopin "Nocturne" (D major,) and "Lotus Land," by Cyril Scott. His "Bird as Prophet" (Schumann) marked him as an artist of rare finesse. He played "Vinesse Greeting," by Walter Henry Rothwell, a graceful and musicianly composition.

In the solo passages of "A Vision of Music," Miss Tilda Rohr displayed rich and full contralto quality. Annis Stocton Howell, soprano, sang with the club "Silver," a restful and relaxful song by Victor Harris. Her voice is clear and of beautiful quality. Carlyle Walker, 'cellist, played obbligatos to "Vision of Music," and "Eastern Song."

A group of musically illustrated readings was given by Miss Frieda Peycke, who has composed many entertaining numbers of this type. She gave four numbers and responded to two encores. Most popular were "Ballad of Mary Ann," "Chums" and "Us Twins."

Other numbers were "God in Nature" (Schubert,) "Tallyho" (Leoni,) and "Before the Daybreak" (Nevin.)

MUCH TALENT HEARD AT SUNDAY CONCERT

A considerable array of talent was displayed at the Grauman Sunday morning concert. The usual variety of songs, instrumental numbers and novelties were presented.

May Tunison Kowalski, soprano, sang an aria from Verdi's "Ernani" most acceptably. A nice interpretation of the much loved Chopin "Fantasie-Impromptu" was played by Albert Tessier, local pianist, who has recently returned from study in Europe. Songs of the "heart" type were presented by the composer, Cecil Osik Ellis. Her songs were charming and she presented them well.

The Sunset Girls Quartette presented a group of songs which won much favor with the audience. The voices blend nicely. Contralto songs, including, "Farewell, Ye Hills," by Tschaikowski, were rendered by Ethel Snaveley. Lovely trumpet quality was exhibited in the playing by Ebert Veal.

"The Man From Long Beach" with "something different" really brought down the house with his cat calls and singing. Anatole Berezovsky sang two songs.

Organ playing has become so common in theaters that we nearly forget, occasionally, that some of the best music in theaters is the work of clever players. Henry Murtagh contributed five numbers to the morning's entertainment.

New Jack Lait Sketch Heads Pantages Bill

Leave it to Jack Lait to get all the humor out of anything he puts his foot into. Now it is the hotel question, with Jack conducting a personal tour from "Coast to Coast" (although the program lists it "Cost to Cost"—which may not be so far off at that.) Andy Lewis and Pansy Norton present this sketch, and there is a smile to every line.

Bob La Salle comes the nearest to stopping the show of anyone on the bill. After being called back three or four times yesterday he gave up the ship and everything he had. His offering ranges from fast songs to fast steps. He does both with ease, and tells some funny stories in addition. Make him give you everything.

For varied forms of jazz, hear Hubbel's singing jazz band. Their quartet work is good, and their instrumental stuff is on the same level. One or two solos by various members of the company also go over well.

Joe Jackson himself, but not the publicist, winds up the bill with one of the funniest trick bicycle acts on the stage. Joe never says a word, but it wouldn't do him any good if he did. He couldn't be heard above the laughter.

The Renee sisters appear in "Chic Supreme," a dancing act that is not quite as good as it might be, but not nearly as bad as it could be. The Equilli brothers open the bill with a demonstration of equilibrium maintenance that introduces a number of novel and skillful stunts.

"Vengeance of the Deep," a rather sketchy South Sea story, many interesting scenes of which were taken on the ocean's bottom, is the screen attraction. Ralph Lewis and Virginia Browne Fair are the prominent players seen in this. The story is interesting but long and the cutting poor, so that sequences jump from one to another with little connection, but otherwise it is an interesting photoplay. A Hallroom Boys' comedy is another feature of the bill.

KERRIGAN FORGING RAPIDLY TO FRONT

Warren Kerrigan, who plays the part of the daring, dashing Will Banion in "The Covered Wagon," now in its sixth week at Grauman's Hollywood Egyptian Theater, is declared to have made greater strides as a motion-picture actor than any of his screen rivals.

This is the judgment of Oscar Apfel, who directed Kerrigan in several roles during the old Paralta days. After seeing Kerrigan as Will Banion, Apfel said:

"It is truly wonderful what strides Mr. Kerrigan has made during the last few years. I feel perfectly safe in saying that no other motion-picture actor has progressed so far and so favorably toward complete success during the same space of time."

IT IS REALISTIC

H. A. Snow's African expedition has made possible one of the biggest achievements on the screen. Anyone with secret ambitions to be a mighty hunter should see "Hunting Big Game in Africa," the ten-reel thriller which opened yesterday on its fourth week at the Miller Theater. All the excitement, thrills and chills are there—everything except the unpleasant possibility of personal contact with the wild beasts.

MUSICAL

CHALIAPIN RETURNS

LARGE AUDIENCE AGAIN CHEERS RUSSIAN

By Edwin Schallert

No matter how much you may like other musical affairs there is nothing quite like a Chaliapin concert. The shouting is always louder, when he sings, and that's something. He doesn't do it himself, except when he announces by number what song he is going to render, but that's enough. The audience, especially that part of it which is Russian, furnishes all the cheering and enthusiasm that's necessary.

Feodor Chaliapin last night sang his third recital program this season at Philharmonic Auditorium. It was a return engagement and the audience filled the regular seating capacity of the theater completely. I venture to say that when he comes back next year there won't be room to breathe on the stage even, so much is his popularity in the ascendancy.

The manner of his concert was the same as usual. No numbers were listed on the program, and he exercised freedom of choice between seventysix different songs, the English words for which are contained in a booklet which is given to each member of the audience.

Chaliapin comes out and bows, and then yells at the top of his voice, much like a porter calling for a cab: "No. 44." Then you look the song up in your booklet and try to find out at your leisure what earthtly connection the printed English words are supposed to have with the language that is being sung from the stage.

There is, nevertheless, an intimacy to the Chaliapin concert which is like to no other. The man is an artist, of course, and possessed of a voice of such remarkable color and range that you have no sense of limitations. What is more, he is thoroughly the actor. He can make you feel everything that he sings, whether it be a tipsy trifle like "The Government Clerk," or the deep pain of a "Russian Convict Song" or the heroic glory of "The Two Grenadiers."

He gave these songs of art and of the soil last night, and in addition to the sprightly "Pretty Lady," the aria from "Don Juan;" the mystic death song of a mariner, Schubert's "Doppelganger" and "Aufenthalt," and others. Each was executed with a fine reverence for its tradition and its musical meaning, and with a vivid painting of the words. Each was sung from the heart, as Chaliapin among the few can sing from the depths of the heart.

Here and there a flash of humor lights the somber bigness of his personality, but always you feel the sense of tragedy and sorrow which are the inspiration of the heart feeling, and which make all that he does seemingly so deep and so real.

Chaliapin's accompanist, Max Rabinowitch, might well be a soloist in his own right. He has a tonal breadth and a variety of shading that are rare, and he received an ovation for the solos that he presented between the songs groups of Chaliapin.

BASEBALL BEVO IS GRAUMAN FILM

As a matter of local pride, and because of our devotion to the national sport of baseball, there would not seem to be a reason in the world why any and all of us shouldn't get right down and root for "Trifling With Honor," the photoplay which is leading the bill this week at Grauman's Theater It's one of those last-inning end-of-the-series affairs, with two out and two on base and two strikes when the hero of the hour comes up to knock out a home run. The teams are supposed to be Vernon and Los Angeles.

The feature is from a scenario by Frank Beresford and Raymond L. Schrock, and was directed by Harry A. Pollard. Rockliffe Fellowes and Fritzi Ridgeway are the players who are bright-lighted, but a lot of jow is contributed by Buddy Messinger.

The picture suffers from the common disease of films in that it is as long as typhoid fever, and at times about as entertaining. It never shows at all the manner in which an ex-convict could become a famous baseball player, but your imagination is supposed to fill this gap. The effect of his fictional memoirs of a good life on the mind, of the heroine's young brother is instead dealt with exhaustively.

Altogether, this is a pattern story, with some good shots of a baseball diamond only to relieve its rather general monotony. You forget all about what happened in the beginning when you are in the middle, and you feel that there could have been a much better story, if the picture had gone in a straight line instead of beating about the bush so much.

There are moments that are very entertaining, though, thanks to the players. Mr. Fellowes, who has a rather emphatic personality, sustains many excellent scenes, while Miss Ridgeway is pleasing. Good bits are done by William Robert Daly, Frederick Stanton and one or two others.

Too many ideas and not enough drama is what this photoplay principally suffers from, but you may like it if you're fond of baseball. Other items of interest on the program including Fritzi Ridgeway's offering of "A Wife's Honor," which was originally The Writers' Revue, and a cake-walking and dancing act.

CANADIAN STORY FOR CALIFORNIA

Former residents of Canada now living in Los Angeles and vicinity will undoubtedly be interested in the news that a picturization of "The Man from Glengarry," written by Ralph Connor, will be shown at the California Theater beginning Sunday.

"The Man from Glengarry" was photographed in the heart of the lumber camps of Ottawa Province and was directed by Henry McRae, himself a son of a Glengarry lumber man, and the cast includes Warner Richmond, Pauline Garon, Marion Swayne and E. L. Fernandez.

Still Belligerent

Madge: Helen says she is ready to make up if you are.

Marie: Tell her I suppose I'll be ready to make up, too, when my complexion gets as bad as hers. —[Boston Transcript.

Theaters, Amusements, Entertainments

GRAUMAN'S THEATRICAL ENTERPRISES WHERE ALL HUMANITY MEETS

By Scientific Test the Coolest Place in Town
HOME OF PARAMOUNT PICTURES
GRAUMAN'S METROPOLITAN
NOW PLAYING
LOS ANGELES:
World's Greatest City of Go-Getters—
Here is a picture after your own heart.
PETER B. KYNE'S
Brilliant message that has been heard 'round the world.
"THE GO-GETTER"
with
T. ROY BARNES and SEENA OWEN
The best of all 'Cappy Ricks' stories
A Cosmopolitan Production — A Paramount Picture
2nd Holdover Week
ZIEGFELD GIRLS
'The Birth Of Venus'
with faithful studies of the famous artist-model romance
The Famous HELLER conducting Grauman's Enlarged Metropolitan Orchestra 70 super-soloists
MURTAGH AT THE WURLITZER SUPREME— SELECTIONS DEDICATED TO MOTHERS.
THIS IS 'GO-GETTER' WEEK

GRAUMAN'S MILLION DOLLAR THEATRE.
A Matchless Film Triumph.
From the Soul of a Boy came the Message of America!
TRIFLING WITH HONOR
with a cast including
FRITZI RIDGEWAY
ROCKLIFFE FELLOWS
BUDDY MESSINGER
HAYDEN STEVENSON
and the L.A. and VERNON BASEBALL TEAMS!
TONIGHT
BUDDY MESSINGER in person
Ball game seats will be batted to the audience
Catch the Ball and Win Tickets
SOMETHING NEW
First time seen on any stage
FRITZI RIDGEWAY
"A WIFE'S HONOR"
Living Motion Pictures
PORTIA MANSFIELD BALLET
Beauty—Grace—and the Charm of Youth.
PIONEER NATURE DANCERS

GRAUMAN'S HOLLYWOOD EGYPTIAN THEATRE
HOLLYWOOD BLVD. AT MC CADDEN PLACE
Inspiration for the Nation!
Jesse L. Lasky presents
"The COVERED WAGON"
A James Cruze Production
Preceded by
90 people on the stage
The famous Pageant of the Plains
'PIONEER DAYS'
Mats. 2:15, 50c, 75c, $1. Eves., 8:15, 75c, $1, $1.50. Phone Holly 2131. Downtown Ticket Office, Barker Bros.' Music Dept., Ambassador Hotel Ticket Brokers.
Enormous demand for seats prevents holding unpaid reservations after 1:15 p.m. Mats., and 7:15 evenings.

GRAUMANS RIALTO
A grim destroyer of women
Lionel Barrymore and Alma Rubens
in "ENEMIES OF WOMEN"
Vicente Blasco Ibanez' world famous study of the ruthless sex conflict
HAROLD STANTON and BETTY ANDERSON
WONDER HARMONY SINGERS
Symphony Orchestra
Jan Sofer, Conducting.

Free Shows
GLENDALE
Industrial Exposition
AUSPICES CHAMBER OF COMMERCE AND BUSINESS MEN
Band Concerts
GIGANTIC INDUSTRIAL DISPLAY
CHAS. GAY'S LION FARM
DALEY BROS.' CIRCUS
10 Days
May 25th to June 3rd
10 Days

TALLY'S BROADWAY— 833 S. Bdwy.
Tally's 833 So. Bdwy BROADWAY THEATRE
Edwin Carewe, presents
"MIGHTY LAK' A ROSE"
NOW SHOWING

HILLSTREET THEATER— JUNIOR ORPHEUM CIRCUIT
Eighth & Hill. Phone Pico 6649
12:45 Noon—Continuous—11:20 P.M. Vaudeville and Photoplays
EARL LINDSAY'S DANCE CREATIONS
CUMMINS & WHITE
SMITH & BARKER
ARMSTRONG & PHELPS
WELLS, VIRGINIA & WEST
FRANK & TEDDY SABINI
Exclusive Photoplay Showing
AGNES AYRES
In "A Daughter of Luxury"
Mats. Ex. Sat. & Sun., 25c, 40c. | Nights and Sat. Mat., 40c, 55c. | Sat. Night & Sun., 55c. | Children, Any Seat, 15c

ORPHEUM
Orpheum Circuit Vaudeville
Broadway Bet. 6th and 7th.
MATINEE DAILY
15c to 50c.
Evenings, 15c to $1.25.
Ex. Sat., Sun. and Holidays.
Tel. 10477; Main 977.
Now Playing
FRANK McINTYRE
SYLVIA CLARK
Ruth Glanville
WHITING & BURT
FLANAGAN & MORRISON
Althea Lucas & Co.
OLGA COOK—The DE MARCOS
Topics—International News

HIPPODROME Vaudeville Main St. at 4th
"THE VEILED WOMAN"
With MARQUERITE SNOW AND J. LANDERS STEVENS.
"VANITY FAIR" Song and Dance Revue
Continuous Daily 1 to 11. Sunday, 12 to 11 P.M.

Men, Women and Things in the World's News

Looks like a scenic railway, doesn't it? What an ice jam did to Canadian Pacific bridge at Morris, Man.

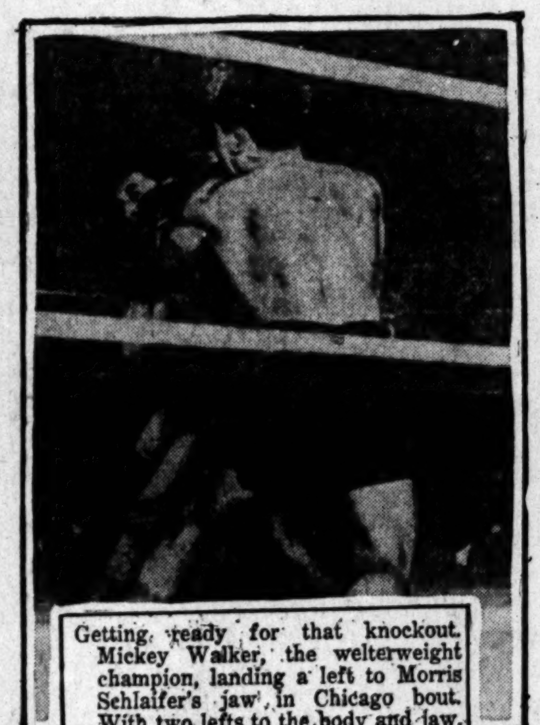

Getting ready for that knockout. Mickey Walker, the welterweight champion, landing a left to Morris Schlaifer's jaw, in Chicago bout. With two lefts to the body and jaw, Walker dropped his opponent to the canvas.

Barnes and Hutchison beat Hagen and Sarazen at Rye, N. Y. This photo shows the scene at the eighteenth hole with Hutchison putting, Sarazen at the left and Barnes and Hagen at the right.

Discus throwing honors go to Notre Dame. Lieb of the Indiana college in action at the University of Pennsylvania relay carnival.

Floyd Johnson gets ready for that Willard battle.

Our Army's future officers get an "earful" when they visit the Aberdeen proving grounds. The photo shows a 16-inch coast defense gun about to roar into action as West Point cadets are gathered around.

The new Duchess of York leaving Westminster Abbey following the wedding ceremony.

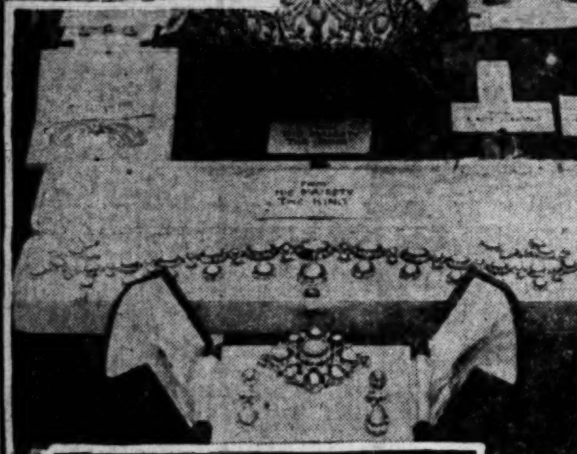

King George's gift to the Duke of York's bride. It includes a tiara, a necklace, earrings and a hair ornament.

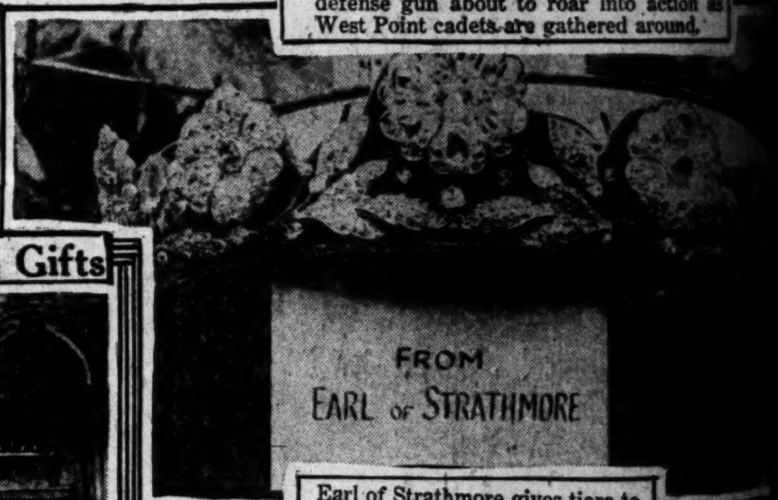

Earl of Strathmore gives tiara to the new Duchess of York.

When Royalty Takes a Bride—and Some of the Gifts

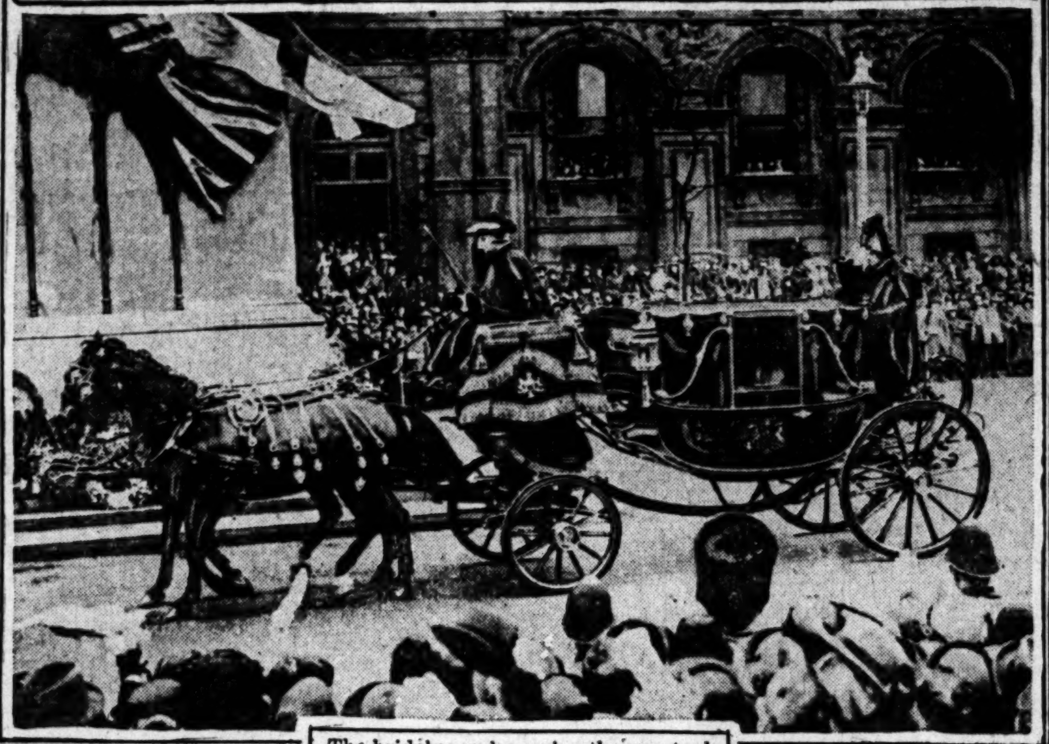

The bride's coach passing the cenotaph in London.

Everett Scott, the Yankees' shortstop, plays 1000th consecutive game; gets gold medal. Secretary of the Navy Denby is making the presentation.

Miss Dorothy Ruckledge appears as a small edition of the 1923 bathing girl at Ocean Park's annual Kiddies' Floral parade.

Joseph Conrad (center,) noted English author, arrives on the S. S. Tuscania for his first visit to the United States. R. Muirhead Bone, noted etcher, at the left, and Capt. David W. Bone of the Tuscania on the right. The etcher and the sea captain are brothers.

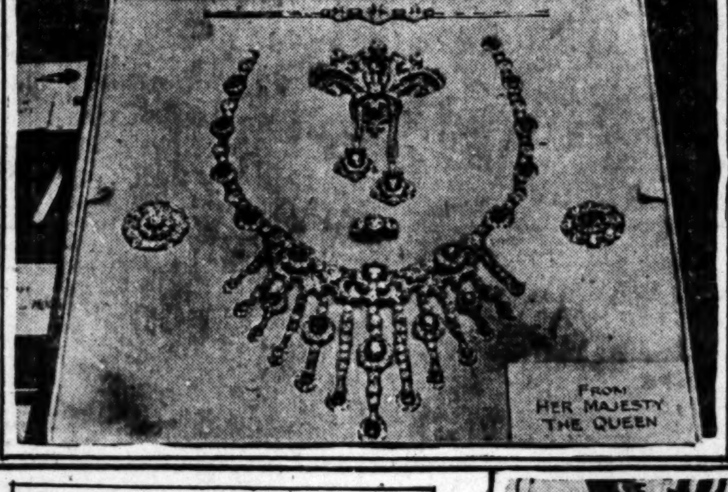

The Queen of England's gift to the bride of her second son.

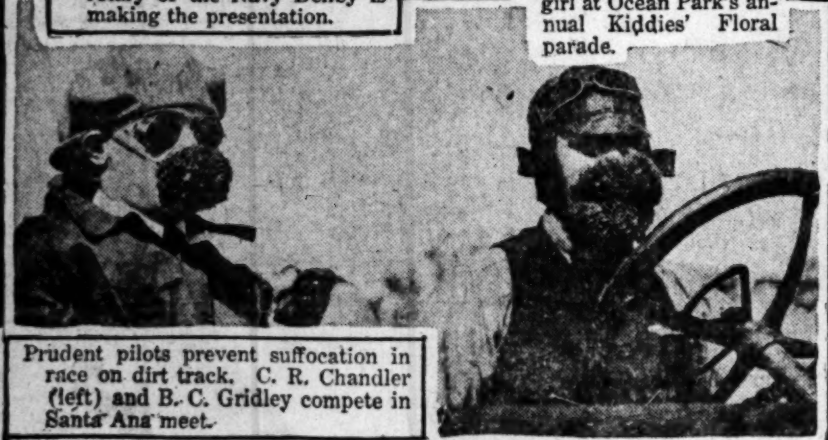

Prudent pilots prevent suffocation in race on dirt track. C. R. Chandler (left) and B. C. Gridley compete in Santa Ana meet.

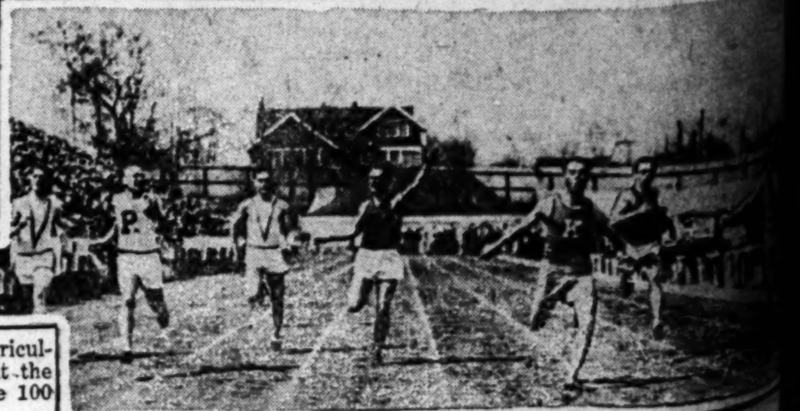

Lester (Red) Erwin of the Kansas Agricultural College wins 100-yard dash at the Drake relay games. He stepped the 100 yards in 9 4-5 seconds.

News

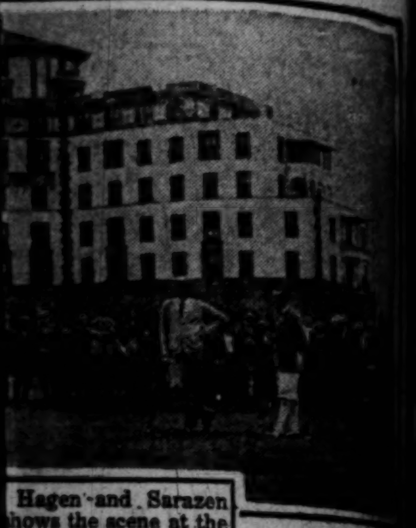

Hagen and Sarazen
shows the scene at the
nison putting. Sarazen
Hagen at the right.

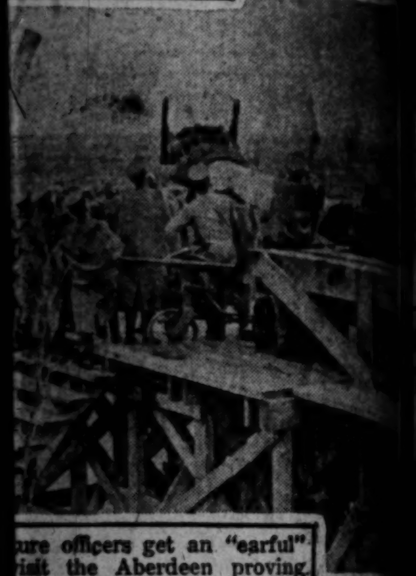

ure officers get an "earful"
visit the Aberdeen proving
photo shows a 16-inch coast
about to roar into action as
dets are gathered around.

more gives tiara to
chess of York.

A CHUCKLE FOR EVERYBODY

HUMAN ZOO — By C. D. Batchelor

Copyright, 1923, by Public Ledger Company

JACK SPRATT AND WIFE

...singled to start ... but was forced ... on an attempted ...

"He clutched her in his arms and held her passionately, devouringly, possessively, murmuring the while, 'My love, my love, my heart's desire!'"

THE GUMPS—THE SPRING SONG

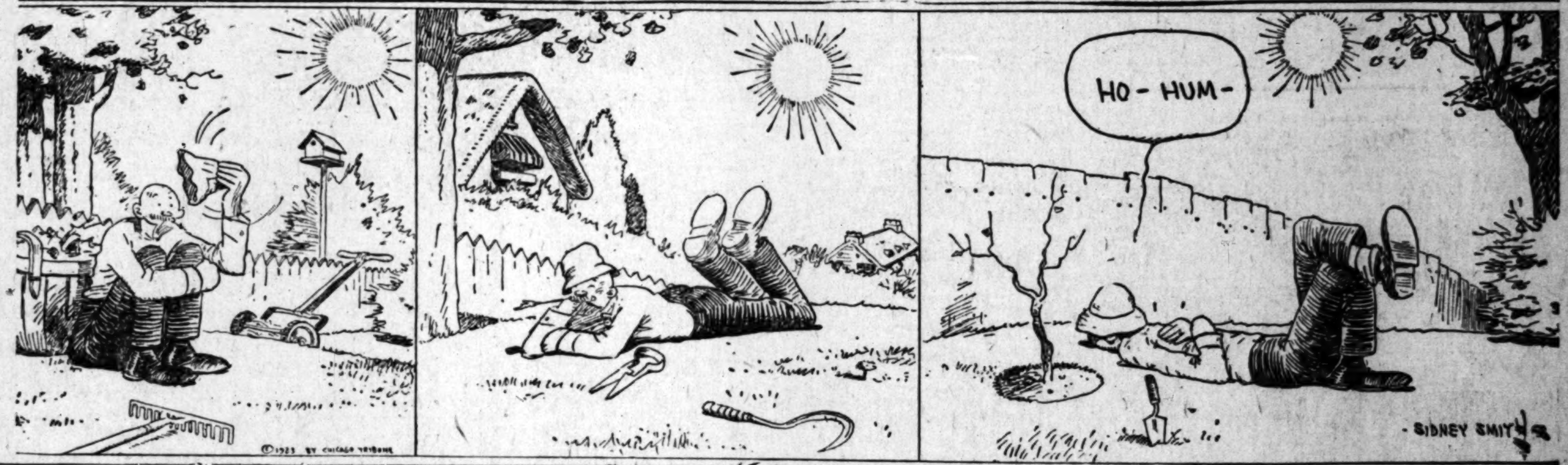

PANTOMIME — Today's Lesson: How to "Shake" an Extra Beau — By J. H. Striebel

Copyright, 1923, Associated Editors

WINNIE WINKLE, THE BREADWINNER: The Latest Entry, Mike Mulligan

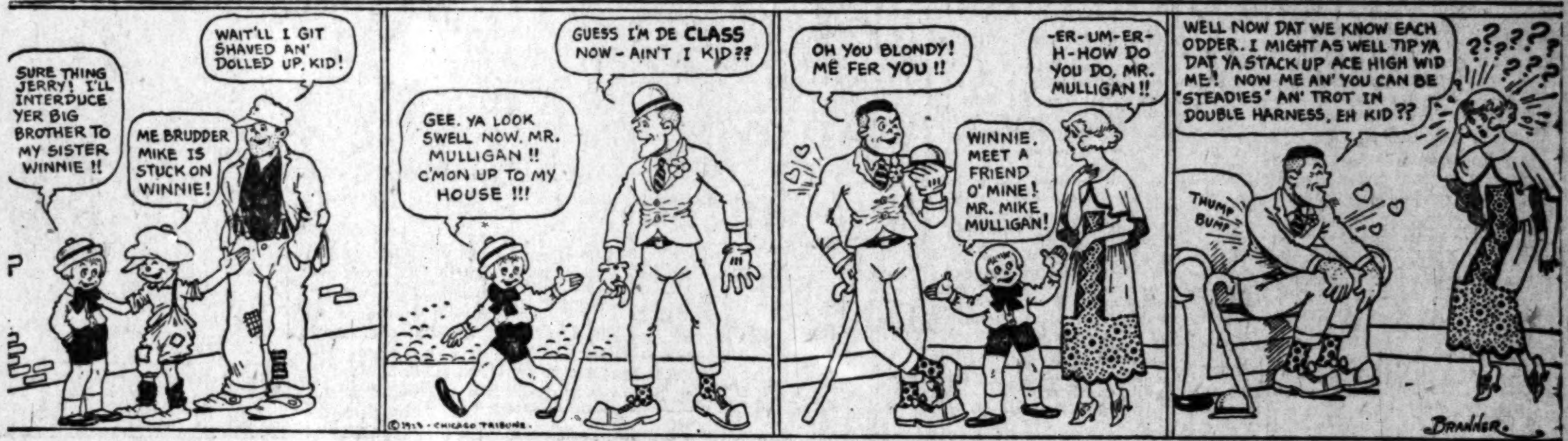

ALONG FIGUEROA STREET — They're All Alike—Though Some Won't Admit It — By Beck

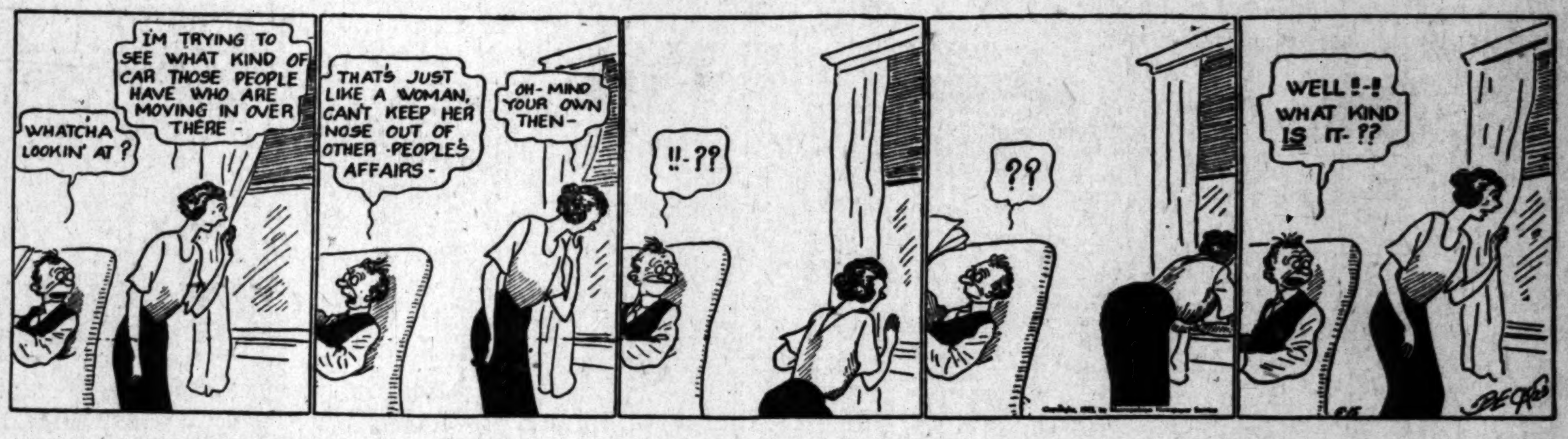

...SON'S ADVENTURES — Pride Goeth Before a Fall — O. Jacobsson

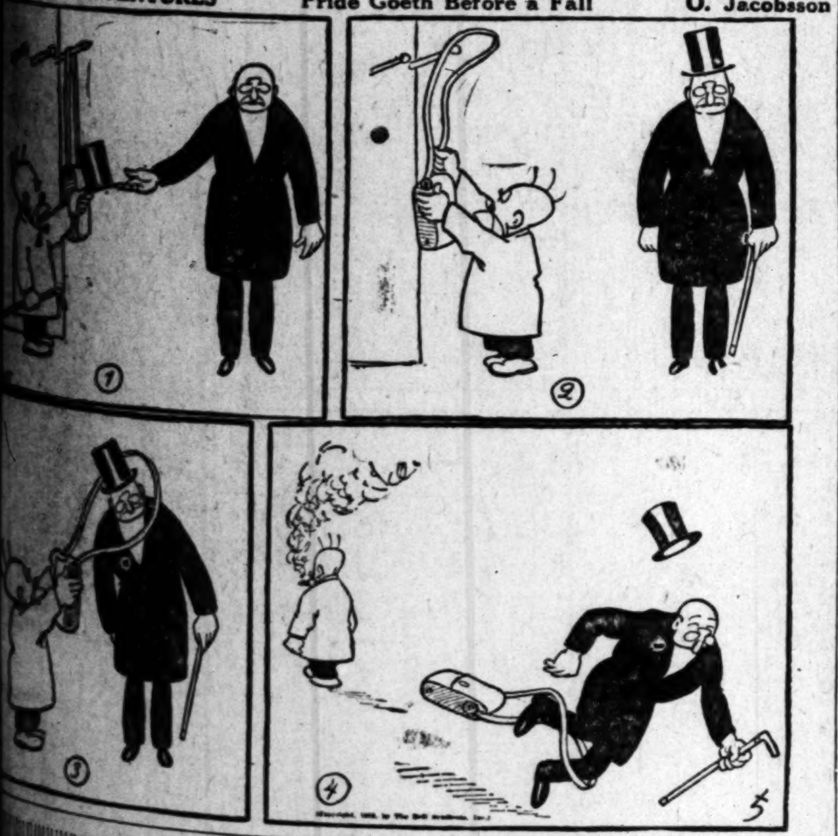

GASOLINE ALLEY— Why, of Course

...in love doesn't seem to ... with Mamie. She's lost ... pounds."
"...and lost, eh?"

SO IT GOES

"How do you expect to get that pretty girl to take you up?"
"Get all the other girls abusing me for all they're worth."

THE HARD LIFE

"How has he found life so hard?"
"Hunting a soft job."

REG'LAR FELLERS — The Lover's Words Are Not His Deeds — By Gene Byrnes

Copyright, 1923, by The Bell Syndicate, Inc. Trade Mark Reg. U. S. Pat. Off.

Gland Patient Wins Race

Withrawe and to their amazement onlookers saw a 73-year-old runner dash across the line winner of a 50-yard running race in the sensational time of 6 seconds, just 4-5 of a second short of the world's record. This almost unbelievable incident occurred at the annual field meet held at one of California's State institutions.

It was another victory for Science, proving again that youthful vigor, stamina, ambition and power may be restored by reviving the vital glands of the body, for the winner of the race was a gland patient.

Dr. Arnold Lorand says in his book, "Old Age Deferred," in speaking of the glands: "We must insist upon the reinforcement of their functions, if changed by age or disease, by means of extracts obtained from the similar organs of healthy young animals."

Science has now prepared such a treatment in convenient, compact tablet form—Glandogen—which combines the healthy glands of young animals with other efficacious ingredients. Hundreds of keen-eyed, vigorous men and women are today taking Glandogen.

Glandogen is obtainable at Chambers' Drug Co., 1st and Broadway; Henderson-Chambers Drug Co., 3rd and Main, and Blaney-Chambers Drug Stores, 9th and Spring and 5th and Los Angeles.—[Advertisement.

TO RELIEVE PAIN AND BACKACHE

Women May Depend upon Lydia E. Pinkham's Vegetable Compound

Minneapolis, Minn.—"I had heard so much about Lydia E. Pinkham's Vegetable Compound that when I realized I needed to take something to relieve my pains and backache, and to help build me up I began to take that. I had been sick off and on for years and barely weighed a hundred pounds, but now I have had such good results that I am recommending the Vegetable Compound to every one."—Mrs. J. J. BIEBER, 3939 18th Ave. South, Minneapolis, Minn.

Finds a True Friend

"Every woman who values her health should be proud to have a true friend like the Vegetable Compound," says Mrs. W. E. Shaw, 3227 Walnut Street, Chicago, Illinois. "I had female weakness so badly that I could not stand on my feet. Half of my time was spent in bed and I had pains in my back which were unbearable. I tried everything I could think of to help myself, and when a friend advised Lydia E. Pinkham's Vegetable Compound I began taking it at once. I recommend it without hesitation."

Corns

Lift Off with Fingers

Doesn't hurt a bit! Drop a little "Freezone" on an aching corn, instantly that corn stops hurting, then shortly you lift it right off with fingers. Truly!

Your druggist sells a tiny bottle of "Freezone" for a few cents, sufficient to remove every hard corn, soft corn, or corn between the toes, and the calluses, without soreness or irritation. — [Advertisement.

Stubborn inflammations usually respond to Resinol

Although Resinol Ointment is primarily intended for the treatment of skin affections and the control of itching it has such a strong healing action that it is highly and widely recommended as a dressing for the most stubborn boils sores, wounds, etc.

It is mild, soothing and does not smart or sting when applied. Many satisfied users testify that it has healed quickly and easily, sores that have refused to yield to other treatments.

Sold by all druggists.

Keeley Treatment

For the treatment of Liquor and Nervousness Diseases. We permanently remove the crave for liquor; in all cases, and at the same time improve the physical and mental condition.

1400 W. PICO ST., LOS ANGELES, CAL. Phone 536183.

VOTERS TO PASS ON POWER ISSUE

Council Orders $35,000,000 Bonds on Ballot

Mushet Tells of Dangers of Favorable Action

Will Far Exceed the City's Legal Debt Limit

The City Council yesterday ordered placed on the ballot at the June 5 city election a $35,000,000 bond issue, sponsored by the Board of Public Service Commissioners for obtaining hydroelectric power at Boulder Canyon on the Colorado River, and for extensions to the municipal power system. The Los Angeles Chamber of Commerce has approved the $10,000,000 part of the issue for extension to the power system, but has to date withheld its approval to the $25,000,000 for the Boulder Canyon project.

Councilman Mushet, chairman of the City Council's Finance Committee, voted in favor of submitting the $35,000,000 bond issue to the voters, as he said the people had the right to decide the question of issuing the bonds, but of the bond issue itself, he said that it would jeopardize the harbor and other projects before the city. He said:

CITES STAND

"The remaining bonding capacity of the city is less than $55,000,000. The bonded indebtedness of the city authorized but not issued is $24,000,000.

"This includes sewers, $12,000,000; water, $5,000,000; fire, $2,500,000; harbor, $2,500,000; library, $2,000,000, a total of $24,000,000.

"It is now proposed to ask the voters to partly duplicate and again authorize the issuance of $6,500,000 of this $24,000,000, in addition to the $35,000,000 mentioned above.

"The Council has authorized the following bond issues to be submitted to the people on June 5, 1923: Harbor, $15,000,000; library, $500,000; City Hall, $7,500,000; viaducts, $2,000,000; playgrounds, $1,500,000; a total of $26,500,000. This leaves a bonding capacity of $28,500,000.

"This entirely disregards the law of the State of New York, which to date has been our market, and under which our limit has already been reached, and which we must consider, whether we like it or not.

MUST KEEP FAITH

"Ignoring the question whether the word 'indebtedness' in Section 223 of the charter means 'authorized bonded indebtedness,' the more serious question as to our good faith to the people relative to the bonds amounting to $24,000,000, authorized but not sold, and to the enterprises started thereunder but not completed—not sold for the reason that, in order to protect the taxpayer, the bonds are only sold as money is actually needed—the question of our good faith should be considered.

"There is also to be considered the effect upon the bond market in regard to purchasers and also interest.

"And again, it is wise to crowd the capacity, since the future will bring to the Council traffic, street work, harbor, water and other problems.

"It is not well to reserve some capacity for unforeseen contingencies?

"It certainly is the custom of conservative banks, utilities and business houses to recognize accruing as well as accrued liabilities and to provide for contingent liabilities in their accounts.

WANTS AUTHORIZATION

"Is not the most important step in the incurring of a bonded indebtedness the authorization by a two-thirds majority of the voters?

"Although the submission of so large an issue for the use of the Bureau of Power and Light as $35,000,000 will jeopardize the other enterprises upon which we are embarked and will imperil our standing with bond buyers, is not keeping our faith with the taxpayers and is unwise in that it discounts the future and will work untold harm to the Bureau of Power and Light itself, I shall vote 'yes' on this question of submission, so that the people may express themselves, as they have a right to do."

In a letter to the City Council, the Board of Public Service Commissioners agreed that all interest and sinking-fund charges on the $35,000,000 bond issue would be paid by the power bureau from its revenues derived from the sale of power, but this clause does not appear in a second resolution adopted yesterday by the Council on the bond proposition, and against which Councilmen Conaway and Mushet voted, holding that a second resolution under which the Council practically approved of the bond issue was not necessary, and that the simple resolution, for both which Councilmen Mushet and Conaway voted, placing the proposition before the voters, was sufficient.

The Board of Public Service Commissioners, in its efforts to save no expense as long as the taxpayers paid the bills, originally planned to put a power bond issue of $55,000,000 on the June 5 ballot, but this plan brought an avalanche of protest from all parts of the city that the amount was finally reduced to $35,000,000. Even at this figure, the Chamber of Commerce has refused so far to give its approval to the $25,000,000 Boulder Canyon part.

Special Counsel W. B. Mathews of the Public Service Commission addressed the Council yesterday in support of the bond issue, and said that of the 600,000 horsepower of hydroelectric energy to be generated at Boulder Canyon, the city of Los Angeles would be entitled, on a basis of population, in comparison with the rest of the Southwest, to about 400,000 horsepower, but he said that the city in order to offset criticism was making plans for the use of about 250,000 of this 600,000 horsepower, and the proposed $25,000,000 would provide funds to pay the city's share of the construction of the dam and the electric plants there and for transmission lines to bring the power to Los Angeles, within five or six years, when the growth of the city would make this power necessary.

DISADVANTAGE SEEN

Councilman Allan, during the discussion over the bond issue, brought out the important point that should the bond issue be authorized by the voters, and should the government's Boulder Canyon project be delayed none of the $25,000,000 bond money could be used for the development of more power along the Owens River and the Aqueduct.

It has been the dream of John R. Haynes and his friends that with a $25,000,000 power bond issue in hand, and delay to the government's project, with which they have never been in sympathy, the power bureau would then be in a position to go ahead and start its own dam at Boulder Canyon, then ask for more and more money to complete until the estimated total of $100,000,000 or more had been obtained from the Los Angeles taxpayers, which, under the Haynes plan, would give Los Angeles city a power monopoly at Boulder Canyon. Their plan to fight for the $25,000,000 bond issue for Boulder Canyon, and then, if necessary, ask for further bond issues to complete the Boulder Canyon project as well as for more money for Owens River and Kinks River power development, or in the event of a tremendous success of the Boulder Canyon scheme, to desert the Owens and Kings River projects.

SIX BOND ISSUES

The City Council is expected today to adopt the necessary ordinance to complete the formalities to place the $35,000,000 bond issue on the June 5 ballot. With the power bond issue of $35,000,000, this makes six bond issues on the ballot asking for a total of $61,500,000 in bonds while the city's unused bonding capacity under California laws is but $55,000,000. Under New York laws, the city has practically exhausted its bonding capacity, although efforts are being made for a favorable ruling there to double the city's bonding capacity under eastern laws so as to obtain a market for Los Agеles bonds in the East.

OPPORTUNITIES

Additional financing is often needed by successful concerns and they frequently prefer to get this capital from a man who can interest himself actively in the business.

That opening you have long been looking for may be waiting today in the "Business Chance" columns of

TIMES WANT ADS

First in the World

TRIAL OVER OIL HOLDING IS STARTED

San Francisco Man Seeks Signal Hill Interest Said to be Worth $250,000

The suit of Irving Peterson, former Oakland banker, to recover $250,000 as his asserted one-half interest in an oil lease in the Signal Hill district, went on trial yesterday in Judge Clock's Superior Court.

The defendant is William Bartholomae, Jr. Mr. Peterson avers that he made a trip from Oakland a few months ago and completed a lease with Mr. Bartholomae. Later, he said, he received word from Mr. Bartholomae that there was an opportunity to sell for $25,000.

After some time he said he came to Los Angeles to collect his half of the sale price, and on his arrival learned that Mr. Bartholomae had not sold the lease, but had drilled a well on it and struck oil. He asks for a half interest in the well and lease, which he asserts is worth $250,000.

Mr. Bartholomae tells a different story. He declares that Mr. Peterson agreed to finance half the drilling of the well and that he wrote to him for the money. He said he heard nothing from him and concluded that he did not desire to participate in the drilling and therefore went ahead himself.

Army Men to Hear Address by Col. Smith

Col. E. V. Smith, chief of staff of the Ninety-first Division, will come to Los Angeles to address the Association of the Army of the United States at its dinner Friday at the Elite, 633 South Flower street. He will speak on "Some of the Duties of a Regimental Commander," and the address will be one of the most important yet delivered before the local association members.

Lieut.-Col. H. R. Richmond, liaison officer, nondivisional group, organized reserves, urges all members of the association to attend, as well as one-time members of the Ninety-first Division, or other officers who are not members of the association. Reservations can be made at Col. Richmond's offices in the Detwiler Building.

The other speakers on the program will be Prof. Roy C. Malcom, University of Southern California, who will speak on "The Japanese," and Roger M. Andrews, vice-president of the Citizens' National Bank, whose subject will be "The Obligations of Citizenship."

Platforms for Car Riders Are Sponsored Here

Placing of "loading platforms" to aid street car passengers in boarding and alighting from cars was recommended to the City Council yesterday by the Los Angeles Saftey Committee. The committee said they were in use in other cities and had proved successful in preventing accidents. They cost $150 to $200 each. A trial of the platforms at Seventh and Figueroa streets, Broadway and Solano street, and Sunset Boulevard and Echo Park avenue was suggested.

Councilman Conaway, chairman of the Public Saftey Committee of the City Council, said the suggestion seemed to him a good one and he believed his committee would urge a trial of the platforms.

NONAGENARIAN HAS BIRTHDAY

Mrs. Lucy Prescott Vane

The passage of ninety-six busy years of the life of Mrs. Lucy Prescott Vane was celebrated by her on Sunday at her home on North Hobart Boulevard.

Mrs. Vane was born near Boston in 1827. In her youth she married the Rev. Walter Prescott, a Methodist minister, who died suddenly a short time afterward. Mrs. Vane devoted her widowhood to work of the Woman's Foreign Missionary Society, of which she was an organizing member, and was corresponding secretary of the western branch for a number of years.

For nine years she traveled through Missouri, Iowa, Minnesota, Kansas, Nebraska and Colorado, organizing local branches of the society. In 1884 she married Mr. Vane, a Chicago business man, and went to live in Evanston, Ill., where she became acquainted with Frances E. Willard and was interested in the W.C.T.U.

Mr. and Mrs. Vane came to Los Angeles twenty-five years ago, where the husband died. Her advanced age does not prevent Mrs. Vane from attending church twice each Sunday, midweek prayer meetings and many other assemblies and social gatherings. On her ninety-sixth birthday anniversary Mrs. Vane received many congratulations and good wishes from friends and neighbors.

LABORS OF KIWANIS GIVE FAMILY HOME

LANKERSHIM CLUBMEN PUT UP SEVEN-ROOM HOUSE IN QUICK TIME

Mrs. Mattie Harris and ten children, ranging in age from 10 months to 14 years are today comfortably housed in a new home in Lankershim as a result of a record hung up by the Kiwanis Club of that city last Sunday, when its members, between the hours of 8 a.m. and 6 p.m. completed, from foundation to garret, a seven-room house.

Animated with the spirit of brotherly love, sixty-five Kiwanians finished their labors with singing hearts, despite the agony brought on by mashed fingers, aching backs and rapidly swelling blisters. Their ranks were composed of men who had not touched a hammer, saw or shovel in years; who perhaps had never used one, and certainly but few were skilled with these tools.

A few months ago Charles Harris was killed in a tractor accident, leaving a widow and ten children, who have since lived in a tent, virtually destitute. The Kiwanis Club by subscription raised $3000 for a new home for the family. The club then bought an acre of land for $1700.

Banker and lawyer stepped on each other's toes from the depth of a cesspool and did not come to blows, but kept on shoveling dirt. Merchant and business man investigated the mysteries of rip saw and miterbox and did their best, while those skilled in the art of pen pushing discovered in dismay that hitting the nail on the head is all very fine in figurative speech, but required a lot of fortitude to attempt in actuality.

Griffith Park Paving Is Cut From Budget

The Budget Committee of the City Council, working yesterday on estimates for the Park Department, eliminated an item of $30,000 for paving Los Feliz Boulevard in Griffith Park and postponed for the present action on a proposed $1500 bird sanctuary and a proposed $3500 zoo in that park.

The committee allowed, however, $1000 for the Griffith Park picnic grounds and $3000 for restoring the historic adobe building in the park. Improvements in Lincoln Park totaling $8500, at Point Firmin, Los Angeles Harbor, totaling $7500, and the same amount for Westlake Park were allowed. They tentatively agreed also on allowing $11,000 for a boathouse at the south end of Echo Park lake.

The committee must trim a total of $2,000,000 from the estimates of the various departments, to bring the expenditures within the city's income of $15,000,000 for the fiscal year beginning July 1.

List of Voters Is Lengthened by Annexation

A total of 272,972 voters will be entitled to take part in the city election, June 5, City Clerk Dominguez announced yesterday. This is about 5000 more than were registered for the primary election the 1st inst.

The figures include citizens of Hyde Park and Eagle Rock, recently annexed. The formalities requisite to make Hyde Park and Eagle Rock integral parts of the city will be completed in a few days and their voters will cast their first ballots as Angelenos in June.

--here's a convenient way of choosing a good used car

There are many different methods of classifying automobiles in the Want Ads of various newpapers.

Through years of genuine effort to make its Want Ads readable, convenient and time-saving, *THE TIMES has developed a system that is unsurpassed.*

All cars in the "Automobile" columns are grouped first *according to the model*—touring cars, roadsters, speedsters, coupes, sedans and delivery cars. Next, advertisements follow in alphabetical order with *the make of car appearing first.*

You can find whatever car you may want, EASILY in

TIMES WANT ADS

First in the World

PASADENA THESPIANS SCORE IN FOLLIES

Capacity Audience Greets Comedy on Opening Night

Colorado street as shown on the stage in the Community Playhouse this week, after the Russianized jazz style of scenic art, painted by H. Arden Edwards. Left to right: George E. Reis, Gilmor Brown (director,) Elizabeth Sherk, Mrs. Ellen Rowena Eliot, H. O. Stechhan, Mrs. Allan Murphy and William E. Reis, Jr.

"THE Follies of Pasadena," the long-promised revue of the Community Players, opened last night before a capacity audience in Pasadena Community Playhouse and revealed itself as a clever bit of local comedy. Alfred Brand, who wrote the book, has found a lot of things in the Crown City to burlesque; while Raymond Mixsell provides a musical score that is filled with liltiing songe and catchy melodies.

It all starts on the bare stage of the Community Playhouse with a couple of "cullud gent'men" played by Samuel S. Hinds and George E. Reis. They run throuh the musical extravaganza as a sort of blackface Gallagher and Shean team; commenting on everything that happens in an amusing way.

PLOT OPENS IN AZUSA

The cast is conjured out of the audience and the plot opens in Azusa where a luckless family is evicted. To the lively tune of "I'm Going West," the Azusa sextet, headed by W. E. Reis, Jr., sets out for the wilds of Pasadena and capers all around the theater. The action then jumps to the Maryland Hotel where George H. Frost impersonates Pasadena's nationally-famous boniface.

Here George Judd, Mrs. A. H. Palmer, Robert S. Higginbotham, Rose Brizius, Elaine Mitchell and a number of others make the fun go fast and furious. The choruses work hard and contribute much to the entertainment as does also the instrumental unit under the baton of Will Rounds.

A half-dozen topical songs, right down to the minute, win no end of encores. Among them are "I'm the Greatest Actress," by Mrs. Palmer, "G-I-R-L Spells Trouble," by George Judd, and "Old King Tut," by George Reis. The solo dances of Kathleen Woods and Rose Stein won applause.

The second act attempts to interpret the Pasadena spirit on New Year's Day, during the Tournament of Roses. There are clever scenes of Colorado street, Orange Grove avenue and the Stadium, after the extreme style of modernistic art, painted by H. Arden Edwards, which none can soon forget. As more than fifty participate in the revue, it is really a wonder how Gilmor Brown, the director, maneuvers them so successfully on the small stage.

This is the first edition of the community capers by the Pasadenans, and they expect to make it an annual event hereafter, throwing off all restraint and worshiping at the shrine of jazz for a week, instead of conserving the classic traditions of the drama, as they do so during the remainder of the season. "The Follies of Pasadena" will be repeated every night this week with a Saturday matinee.

FRASER WILL IS FILED

The will of A. R. Fraser, founder of Ocean Park, was filed for probate yesterday. It was one of the shortest wills ever filed in the county, containing thirty-seven words and written on Mr. Fraser's office stationery. Mr. Fraser died on April 28, last. He leaves his entire estate, valued at $15,000 to his widow, Appolonia F. Fraser.

EXCURSIONS GALORE TO START EAST

First Day of Low Rates Sees Nine Espee Trains Leaving City

Nine Southern Pacific passenger trains will leave Los Angeles today carrying the initial rush of back East excursionists taking advantage of the summer rates. Seven will leave between 9 a.m. and noon, the Sunset Limited going in three sections and the Golden State Limited in four, it was announced yesterday by Espee passenger officials.

"We are co-operating with the Chamber of Commerce and other organizations in arranging these excursions," said F. S. McGinnis, general passenger agent. "Every passenger will carry to the country beyond the Rockies literature telling of Los Angeles and Southern California, and this will be of material aid, undoubtedly, in bringing new residents to the Pacific Coast."

Summer rates good from East to West are also in effect today and a record migration in this direction is being prepared for by the railroads. The fares average a saving of more than $50 from the regular round-trip fares.

POSTOFFICE OFFICIAL PRAISES LOCAL FORCE

CO-OPERATION DURING RECENT EMERGENCY CALLED GRATIFYING

In a communication just received by Postmaster O'Brien from H. Bartlett, First Assistant Postmaster-General, that official pays the following tribute to the local postoffice force:

"As a further evidence of the splendid co-operation rendered by the postal employees during the recent emergency, the postmaster at Los Angeles, Cal., reports that his clerks and carriers have responded effectively to the situation, and have given assurance, through the president of the carriers' association and a committee of the clerks, that extra effort will be made to render adequate and efficient service to satisfy the patrons.

"This is especially gratifying in view of the wonderful growth of Los Angeles, and the difficulty of keeping abreast with its requirements, and the department wishes all of the employees of the Los Angeles office to know that it appreciates their loyalty and devotion to the service."

On the subject of the curtailment of the local postal service, on account of lack of adequate help, it is desired by Postmaster O'Brien that the service is not actually impaired or curtailed in any manner harmful to the public. Parcel-post deliveries are reasonably prompt, one ... delivery or more being made ... Where only one delivery is being made in territory ... two, the second delivery will be restored immediately ... al funds are needed to ... this arrangement, they will be furnished Postmaster O'Brien.

LEAVE IS EXTENDED

Dist.-Atty. Woolwine ... Thirty Days More ...

Dist.-Atty. Woolwine ... was granted a further leave of absence of thirty days by the Board of Supervisors. The District Attorney asked for the ... on account of illness. Mr. Woolwine left his ... months ago to make a ... ness trip. While away he was taken ill and has not been able to return since. He stated he expects to be sufficiently ... to return within thirty days.

Widow Faints After Telling Story to Jury

After testifying regarding the death of her husband, ... Williams, a negro ... who was shot and killed ... ary 13, last, Mrs. ... the widow, fainted three ... terday in Judge Reeve's ... the trial of John Pryor ... of the murder.

The woman was revived ... court and the third time ... to the Receiving Hospital for treatment.

The trial of Pryor will be continued today.

LOST, FOUND, STRAYED—And Stolen.

DOG—Reddish brown, Pekingese, lost, white front crooked front leg, weighs about 18 pounds. Reward. 1140 W. 42ND ST. Ver. 1188.

EAR drum, lost, May 13, black and white cameo. Green gold. Ph. 61755. Reward.

FUR—Lost, May 12, in Venice. Black, closed fox fur. Reward. WEST 6617.

GLASSES—Found. Pair of gold-rim, on 8th st., near Figueroa and Francisco, Sun. eve. Owner call 304 S. RENO, paying for ad.

HAT LOST—On Franklin, between Vine and Western, lady's large black silk, grass fringe on front of brim. HOLLY 1125.

KEYS—Lost, in black leather case. Please Phone WEST 1536.

PEN LOST—Gold fountain pen, Thursday, May 10th, name Michael Carper engraved on it. Anyone returning same to Majestic Theater Box Office will be rewarded.

PIN—Lost. Black and white cameo pin. May 4. Reward. 762626.

PIN, found, lady's pin, small diamond setting. J. C. SICKLER, 602 W. 9th st.

PIN, lost, Eastern Star pin; wreath of pearls. 763806. Reward.

PURSE—Party who took purse in restaurant on Western ave. between 3rd and Wilshire, Friday evening, is known. If purse is returned at once to office of ELLIOTT & HORNE CO., 200 Stock Exchange Bldg., no questions will be asked. Reward.

SETTEE—Lost Friday night from auto between Arcadia and Monrovia, one white settee; reward for return. CHAMBERLIN. Pico 3500.

TIRE LOST—Saturday night, 33x5, new Goodrich, with Marmon cover, around Westlake Park to Carondelet, or Wilshire to 6th St. to 217 Loma Drive. $10 reward. 558294.

VANITY box, lost, Saturday night on Pico blvd., containing bank book, keys, operator's license and currency, etc. Finder keep money and return purse, keepsake. Call 436975 or VERMONT 2096.

WATCH lost, gold Elgin wrist watch, Saturday morning, downtown. Call 824539. Reward.

WATCH, lost, lady's gold Elgin wrist watch. M. E. L. on back. Valued by owner. Liberal reward. 75537.

WRIST watch lost, initial W on back, valued by owner as gift. Liberal reward. Return to La Fayette Apts. 667 So. Hoover St. MRS. SWAINE.

PUP LOST—Brindle bull pup, vicinity 30th and Santa Fe ave., about noon Sunday. Liberal reward, account children's pet. Phone MR. BIRD, South 1000 or 71074.

LOST—Golden cockerel spaniel with very pronounced bowlegs and web front feet; $5 reward recovery or information leading to it; no questions. 64503—556725.

2 HORSES LOST. Horse, chestnut with white spot in forehead, mare chestnut, weigh about 1500. AUGUSTO LORI, Box 886, Torrence.

LOST—Week's pay by workman, $20. 1 ten, 2 fives; bet. 2600 and 2770 W. Pico, Mon., 14th. WIL. 9725. Reward.

LOST—Lady's slipper. Reward. 1022 GEORGIA.

LOST—Earring. Amber and gold, new, Glendale car at Hill st. GLEN. 2180-J.

SPECIAL NOTICES—Miscellaneous

NEW Temple ballroom, spacious dance hall, well lighted and ventilated; reasonable rates to social organizations. JOHN T. DREWETT, manager, Masonic Temple, Pico and Figueroa sts. Phone 237-60.

ORIENTAL RUGS
Sold at wholesale, direct to consumer. N. S. HANIEF, 630 S. Western 567106.

FROM GARRET TO CELLAR IN 1 DAY. Windows, woodwork cleaned, floors waxed, rugs dry cleaned and shampooed. THE ACME CLEANERS, Phone Pico 1680.

Baths and Massage.

ELECTRICITY IS LIFE! Try McFadden's application of the different modalities as applied in pathological conditions of the body with skillful manipulation, medical gymnastics and scientific massage. Spls. both sexes. Hours 9 to 9 p.m. Open Sunday. 254 S. Bdwy. Room 307.

SCIENTIFIC manipulation, medic., steam and sulphur baths and hydrotherapy, therapeutic light for rheumatism, neuritis and insomnia; trained nurses. MAY MAYS, nurse asst. Oprs. both sexes. Open Sun. 10 to 4. 126 W. 3RD ST., Suite 305.

LE MASSEL, MASSAGE—OSTEOPATH, MISSES Grey & Myers, assistants. Electro—Vibratory—Internal—Steam Baths. Both sexes. Hours 9 a.m. to 8 p.m. Sundays until 2 p.m. 516½ S. HILL ST. Portsmouth Hotel. Suite 200.

SWEDISH MASSAGE. Therapeutic gymnastic, nerve, beauty and foot treatments. Ladies only. MME. IDA MALZACHER, Swiss Graduate Masseuse. In and out home. Pico 6385. 322 E. 12TH.

CORRECTIVE, vigorous Swedish massage, mild sedative manipulation, cabinet, electric baths. Oprs. both sexes. MISS HANSON, asst., hrs. 10 to 6. 241 WESTERN AVE. NO.

SCIENTIFIC massage, baths, therapeutic light. MISSES KAARBY and SMITH, nurses asst. Oprs. both sexes. Hrs. 9 to 7, Sun. 10 to 2. Suite 919, CONSOLIDATED REALTY BLDG., 6th & Hill. 64060.

CABINET sweats, electric treatments for neuritis, rheumatism, etc., scientific massage, operators both sexes. Mrs. A. Mills, 585 I. W. Hellman Bldg. 62905.

TURKISH baths, clean beds, stay all night, showers, reducing treat. Swedish massage, scalp treat., manicuring, masseuse, masseur. 1253½ W. 7TH. Always open.

ANNA ANDERSON, electric and massage treatment. Douglas Bldg., 3rd and Spring. RM. 214. 822506.

BODY massage with Beisland traction, oil & alcohol rubs, Swedish system, Chiropractic treat. Open eve. RM. 206. 317 S. HILL.

STAR Japanese baths and massage, internal baths, scrub baths, oil rubbing. (Operators both sexes.) 215 N. SAN PEDRO.

SUPHUR steam baths, Swedish massage. Oprs. both sexes. 9 to 9. Sun. to 3 p.m. Suite 206 UNION LEAGUE BLDG. 61758.

RADIUM treatments, Swedish massage, cabinet sweats, therapeutic lamp, op. both sex. 223 Union League Bldg. 2nd-Hill. 820270.

HEALTH baths, scientific massage, operators both sexes. APPLIED SCIENCE BLDG., 337½ S. Hill st. Ph. 18564.

LUCILLE L. WEBBER, Scientific Massage, Chiropractic adjustments. Oprs. both sexes. 225 I. W. HELLMAN BLDG. 61371.

MARY MOORE, manicuring, massage. Operators both sexes. 805½ E. FIRST.

SULPHUR baths, massage, elec. vib.; operators both sexes. 1105 W. FIRST. Pico 258.

FIRST-CLASS Massage Baths. Open Sundays. Oprs. both sexes. 1018½ S. OLIVE.

THOROUGH Body Massage at your home. ERICKSON, experienced masseur. 554182.

MASSAGE, alcohol rubs; vib., vio-ray, $1 up. Oprs. both sexes. 419 DELTA, 426 Spg.

MASSAGE baths; operators both sexes; open eves. and Sundays. 506 STANFORD AVE.

MASSAGE, Sweats, Pine Needle Baths, $1 up. Grad. Masseuse, Masseur. 736½ W. 7.

SCIENTIFIC Manipulations & Electric treatments. 702 S. SPRING, Room 224.

Medical.

DRS. SHORES & SHORES, The Reliable Specialists. Catarrh, deafness, head noises, asthma, rheumatism, eczema, piles, abnormal blood pressure, epilepsy, goiter and other CHRONIC DISEASES of the nerves, blood, skin, lungs, heart, stomach, bowels, bladder, kidney, liver a specialty for 29 years. Advice free. 602-3-4 Lissner Bldg., 524 S. Spring St., Los Angeles. Hours 9 to 5; evenings 7 to 8; Sundays 10 to 12.

SPINAL disorders and related conditions in an already difficult state treated successfully by proper combinations of modern therapeutics. (No drugs.) Write your troubles. PSYIO-THERAPY INSTITUTION, R. 508, 740 S. Bdwy., Los Angeles, or 485 S. Madison Ave., Pasadena.

COME AND GET WELL
from Rheumatism, Neuritis, Paralysis, Lumbago, Stiff Limbs, Goitre and Eczema with my preparation. Free treatment with this adv. Main st. and Pico Blvd., Ocean Park, Cal.

TRUTH about Dr. Abrams diagnosis & treatment. 218 DOUGLAS BLDG., cor. 3rd and Spring st.

THE How and Why of Milk Diet and Rest Cure. Send $1 for book, complete information. Dr. Gilliland, 1307 Allesandro.

VARICOSE VEINS of the leg cured while you work. A dream fulfilled. DR. C. H. EDICK, 816 S. Figueroa, L. A.

DOCTOR FOR MEN—Specialty 30 years. New methods. Free exam. Permanent results. 219 DOUGLAS BLDG., 3rd & Spring.

WOMEN'S diseases specialty. Doctor's advice free. MELROSE MINERAL BATHS, end of West 6th St. car. Holly 5404.

WOMEN'S diseases, all troubles; specialist 419 CALIFORNIA BLDG. 2nd and Bdwy.

Chiropractic.

CONVENIENT Chiropractic treatments day or night, free or special, expert analysis. Branch Clinics. LOS ANGELES COLLEGE OF CHIROPRACTIC, 1348 West Sixth st. 604 South Broadway. 2603 N. Bdwy.

CHIROPRACTIC FEE $1. My 9 yrs. of practice assures you of getting the best there is in chiropractic. DR. FLAMHOLTZ, 4th floor, Frost Bldg., 145 S. Bdwy. 64057.

FREE chiropractic treatments. Elec. Coll. of Chiropractic. 321 S. Hill. Main 3185.

Osteopathy

12 TREATMENTS $15. Violet Ray, sun lamp. 710 Am. Bk. Bldg. 2nd-Spring. 65169.

Dentists.

PYORRHEA CURED—
With a written guarantee. 820202.

Sanatoriums.

BALDY VIEW SANATORIUM has just opened cottage for old folks; also take nervous, mental cases; complete segregation; free auto service. ALHAMBRA 1403.

HOME for chronic patients, permanent or otherwise, expert on diet; artesian water. Special treatments for paralysis. Radio in every room. Phone BOYLE 10.

NEWLY furnished cottages with meals at $20 and $25 a week; nurse's care. Beautiful grounds. Windsor and Adams. Ph. GLENDALE 70.

SCIENTIFICALLY TRAINED NURSE. TAKE NERVOUS CASE IN OWN HOME. HIGH CLASS ACCOMMODATIONS. 595721.

SPECIAL NOTICES—Miscellaneous

Sanatoriums.

"THE HIGHLANDS RETREATS"
180 West Highland Ave., Redlands.
Telephone Black 715.
Beautiful convalescing homes and suites, cool and quiet. Maternity home with absolute privacy. Skilled medical attendance, graduate nurses. Our private car calls on request. A. H. DAWSON, Business Manager.

GRAND VIEW ELECTRONIC INSTITUTE, exclusively Abram's methods. Large, sunny rooms; outside patients also treated. 901 ISABEL ST. Ph. Lincoln 962.

CANYON VIEW INN sanatorium for asthma, aged, conval., mental cases. 316 E. MICHIGAN AVE. La Crescenta. Glen. 2045-R-13.

MORPHINE habit positively cured. No pain. CANYON VIEW INN SANATORIUM, 316 E. Mich. ave., La Crescenta. Glen. 2045-R-13.

GOOD private home with trained nurse for invalids. 3311 WEST TEMPLE ST.

NURSE has airy rooms for convalescents or elderly persons, very reasonable. 61620.

Detectives.

ALBERT J. CODY,
1212 S. Grand. Consultation free. By. 6349

SECRET investigation, expert locators. A. E. SMITH AGCY., Wilcox Bldg. 824175.

Optometry.

OPTOMETRIC CLINIC—
Free examination of the eyes for glasses, in charge of registered optometrists; daily 9 to 3. Mon., Wed., Fri. eves., 7 to 9. Los Angeles School of Optometry, Wright & Callender Bldg., 4th-Hill sts. 60241.

Auto Trips and Travel Offers.

S-A-N F-R-A-N-C-I-S-C-O.
$12.85 ONE WAY. $20.50 ROUND TRIP, VIA SCENIC COAST ROUTE. Through without change of cars. Stopovers if desired.
LIMITED Lv. 7:00 A.M. Ar. 11:20 P.M.
EXPRESS Lv. 8:00 A.M. Ar. 12:55 A.M.
ORIOLE Lv. 2:45 P.M. Ar. 7:00 A.M.
NIGHT HAWK Lv. 7 P.M. Ar. 11:20 A.M.
METROPOLITAN Lv. 11:50 P.M. Ar. 5:20 P.M.

S-A-N D-I-E-G-O
$3.30 ONE WAY. $6 ROUND TRIP. Leaving daily at 7:30, 9, 10, 11 A.M. 1, 2, 4, 6, 11 P.M. In making reservations always specify, VIA PICKWICK STAGES, 5th and Los Angeles sts. Phone Pico 3850.

CAPABLE woman, going England, care for children, any position of trust, for expenses, single or return. Address G, box 228, TIMES OFFICE.

DESIRE to accompany party to Philadelphia as companion or attendant, leaving Los Angeles about May 18th to 21st. PHONE 287840.

MINISTER'S widow, (nurse) wants to reduce exp. to Chi. or O., will accpy. inval. or children. Start any time. 5457 LEMON GROVE AVE., Hollywood, Cal.

SEATTLE—Leaving May 21. Can accommodate 2 passengers, reduce expenses. High-powered car, expert driver. Phone evenings 597821.

2 LADIES going East, Minneapolis. Will give services for expenses any time after May 18. Call eve. WEST 8165.

MINNEAPOLIS—Anyone desiring reduce expenses address G, box 300, TIMES OFFICE.

BONDED driver, 7-passenger, any time or place, $1.50 per hour. SOUTH 698.

PERSONALS—Business

KNOW THY FUTURE.

KENDALL STUDIO
OF PSYCHIC SCIENCE, 1924 W. 6TH ST.
JEROME H. KENDALL, Ph.D.
GRADUATE LICENSED PSYCHOLOGIST, CLAIRVOYANT AND SPIRITUAL MEDIUM.
ESTABLISHED 25 YRS. SEE THE BEST.
KENDALL gives important advice, help and information on all affairs of life, business, changes, advancement, health, love, marriage, influence, journeys. If perplexed, worried, in trouble or doubt, consult JEROME KENDALL. (A doubter never wins.) Call today. Lessons and readings, 10 to 6. Thursday eve. open until 9.
Special reading, $1; satisfaction guaranteed. Business strictly confidential. Maid in attendance. CLOSED SUNDAYS. 1924 W. 6TH ST., cor. Westlake ave.

HOWARD L. MORTON,
SPIRITUAL ADVISER AND TEACHER.
HEALTH, BUSINESS, DOMESTIC AND ALL personal affairs advised upon; no matter what your trouble or desires may be, HOWARD L. MORTON can help you. $1. Hours 10 to 8; Sunday 1 to 4. 539½ S. BROADWAY, between 5th and 6th Sts.

CAPITAL FOR FINANCING.
Write or call for free copy of our new book, "HOW TO FINANCE." Legal experts incorporate new business enterprises for clients FREE OF CHARGE. Finance your business quickly by our proven plan. See our experts and learn of our successful method, if you need large capital for any legitimate proposition. Walter M. Cookson, BENNETT FINANCING SERVICE, 324 San Fernando Bldg.

HAVE YOU $500?
Would you invest it if you handled your own money and were given permanent employment in a business where thousands of dollars are made yearly? For personal interview apply ROOM 1001, CITIZENS' NATL. BANK BLDG.

OH, BOY! A real opportunity for 1 week only. We will gold or silver plate any article of jewelry you have for $1. All work guaranteed. Musical instruments, silverware, statuary, jewelry, etc. Made like new in platinum, gold and silver fancy finishing. Will call to give you estimate without obligation. What have you? Phone UNIVERSITY 288 or call at 609 S. Grand ave.

LEARN TO LIVE RIGHT.
MEDIATORIAL. KNOW YOUR CAPABILITIES. YOUR FUTURE CORRECTLY REVEALED. SICKNESS AND BUSINESS TROUBLES ARBITRATED. Mrs. Gentry, PERMANENTLY located. Consultation free. 9 to 9. 1543 W. 7TH ST. Wilshire 88. Open Sunday.

PERSONAL—WHEN IN DOUBT CONSULT MADAME ROSE.
SPECIAL READING $1.
PALMIST; GIFTED CLAIRVOYANT. ADVICE, BUSINESS OR DOMESTIC. HOURS 10 TO 8. OPEN SUNDAY. 307 W. 9TH, NEAR HILL. PH. 64498.

PERSONAL—Ladies, ask your druggist for Chichesters Pills, the Diamond Brand, for 25 years known as the best, safest, always reliable. Take no others. Chichesters Diamond Brand Pills are sold everywhere.

RHEUMATISM & NEURITIS.
Hundreds of the worst cases cured with McLEOD'S NEURHEUM CAPSULES. Testimonials on file. Call or write. McLEOD, Marquardt Chemical Co., 330 Union League Bldg. For sale by all druggists.

LADY or gentleman of good character, to become associated with lady practitioner and truth teacher in well-established center. $1000 investment, fully secured, and services required. Call 1780 HIGHLAND AVE. Phone 57421.

WHO OWES YOU?
NO COLLECTION—NO CHARGE
GRAY & WAADT,
525 Bryson Bldg. Phone 624-66.

EUROPEAN tour, private; exper. conductor, England, Ireland, Scotland, Holland, Germany, Switzerland, Italy, France. 4522 ST. CHARLES RD. Gar. 480 or 762777.

MADAME ADAIR
Spiritual advisor and teacher. 20 years in L. A. Hours 10 to 7. 3118 S. GRAND AVE. Phone South 5973-R.

WILL rent Studebaker Special Six touring car to responsible party by month. Perfect condition. Address L, box 495, TIMES BRANCH.

MADAME FRANCIS M. RACINE
SPIRITUAL ADVISER & HEALER
900 WEST 1ST ST. PH. WEST 7636.

FOR SALE—$500 Palos Verdes convertible note, No. 2385; will take $325 for equity. Call 822-936 after Sunday.

PERSONAL — Membership in Brentwood Country Club for sale much below market price, only $600. Call MR. STEER, 60635.

FOR SALE—Choice lot in Inglewood Cemetery, for terms. Call owner. Phone 763372.

SO. CALIF. SOCIAL CLUB meets Tuesday and Fridays. Tuesday night free for young ladies. PHONE 213-55.

MOTION-picture screen test, free to desirable types. For appointment, Ph. 824882.

WHO OWES YOU?
We collect anywhere. FREDERICK RAY, 315 Merritt Bldg. 8th-Bdwy. Bdwy. 6329.

FOR SALE—Sunset Canyon Country Club membership, $110. Address K, box 446, TIMES BRANCH.

HIGHEST cash prices paid for diamonds. M. LIGHT, 901 Title Guaranty Bldg.

SPECIAL McDONALD'S HAIRDRESSING night class. 733 S. BROADWAY.

IF INTERESTED in joining parties to ALASKA or HAWAII, Ph. GAR. 480 or 762777.

CHURCH NOTICES—Liberal and Orthodox.

Liberal.

THE Church of Milchisedek will hold spiritual services Tuesdays and Sundays at 8 p.m. Messages by Raphael & Carmel at 608 EUCLID AVE. Inter. daily.

BUSINESS ANNOUNCEM'TS—Miscellaneous

LADIES' and gents' Panama and straw hats cleaned and blocked. No acid used. PROGRESS HAT WORKS, 309 W. 2nd st.

HARRY'S home hand laundry. All work guaranteed, dresses, shirts specialty. 1406 TAMARIND, Hollywood. Holly 5363.

FOUNTAIN pen and pencil repairing. CHRISTY JIFFY PEN CO., 319½ S. Hill st.

WE pay high prices for men's used clothes. JAPANESE SECOND-HAND CLOTHING STORE, 813 E. 1st st. Ph. 64013.

LOS ANGELES CAN CO. 303-313 San Fernando Road. Phone LINCOLN 389.

SPECIAL—Suits dry or steam cleaned, $1. REX DYE WORKS, 119 W. 23rd. 21627.

BUSINESS ANNOUNCEM'TS—Miscellaneous

N-U-G-L-O-S—QUICK—SYSTEM.
Auto Painting.
Quick Service.
Lasting Finish. Dependable Quality.
40-car shop. 1320 S. MAIN ST.

FOUNTAIN PENS and PENCILS repaired. Room 307 GROSSE BLDG., 6th-Spring.

Attorneys and Counselors.

C. C. CASWELL, ATTORNEY.
ADVICE FREE. General practice. Private, confidential. 206 WESTERN MUTUAL BLDG., 321 W. 3rd st.

ALL legal matters, advice free. 340 DOUGLAS BLDG. 3rd & Spring. 65942. Open Mon., Wed. & Fri. eve. 8-9; Sun. 11-10.

W. R. BARNES, the Poor Man's Attorney. 352-3 WILCOX BLDG., 2nd & Spring.

FREE law advice; husband-wife, personal injury, loans. 546 Douglas Bldg. Eve. 6-8.

Contractors and Builders

THOS. B. MORRISON,
1122 PACIFIC MUTUAL BLDG.
WE WILL BUILD AND FINANCE HOTELS, APT.-HOUSES, BUNGALOW COURTS & 4-FAMILY FLATS. IF A MORRISON-BUILT HOUSE YOU KNOW IT IS RIGHT.
We have built the Morrison Apts., 946 Burlington, So.; Taylor Apts., corner 14th and Bonnie Brae Sts.; El John, 1027 West 6th St.; Healy Apts., 1065 Winfield St.; El Tovar, 1515 Arapahoe; Vendome Terrace, 344 Vendome; The Penobscot Apts., 608 So. Berendo; The Dauphin, 374 Witmer St.
NOW UNDER CONSTRUCTION
Harding Court, 409 S. Witmer; The Medley, 1420 Alvarado Terrace; the Costello, 836 S. Coronado St.; The Hensen, 1411 Acacia St.; The Sneer, 1417 Acacia St.; Glen Erie Apts., 2960 W. 9th st.; The Foven, 109 S. Berendo St.
PLANS AND SPECIFICATIONS FURNISHED IF DESIRED.
THOS. B. MORRISON,
1122 PACIFIC MUTUAL BLDG.,
For Appointment. Phone Bdwy. 842.

WE FINANCE AND BUILD.
BUILDING LOANS made up to 80% of cost of all kinds of residential and commercial construction that we build.
"SPECIAL HOMES" built on terms. Whether your lot is all paid for or not. Prices: 2 rms., $595; 3 rms., $772; 4 rms., $988; 5 rms., $1259. Terms, 1/4 cash, bal. monthly in 1 year.
THE PROVIDENT HOUSING SOCIETY, 701 American Bank Bldg. Pico 6914.

$100,000 FUND FOR NEW CONSTRUCTION
BUILDERS' FINANCE ASSOCIATION will loan all the money on easy monthly payments, and build a home on your clear lot. Immediate inspection of lot. Sketches made and estimates given at once. Free plans. Office open Saturday afternoon. Evening appointments made upon request. 410-12-14 LAUGHLIN BLDG. Phone 822291.

APARTMENTS AND FLATS
BUILT
FINANCED
FINANCING UP TO 100 PER CENT.
SHAFFER CONSTRUCTION CO.,
430 Security Bldg.
822081.

LIBERAL building loans.
We have ample funds to finance your building and will build for you in the same high grade manner that has built our reputation. Quick action and protection.
CANADIAN CONSTRUCTION CO.,
629 San Fernando Bldg.
Phone Pico 5290.

BUILD NOW!
If you own a lot we will furnish the money and build for you. Terms like rent. Free plans. Call and see us. EDWIN S. DOUGLAS, General Contractor. 601 Stock Exchange Bldg. 639 S. Spring.

MR. OWNER
After all business is only done on confidence, today we find most all of our work is being done on the percentage plan. WHY? because our plan gives protection to the owners. Our specialty as usual, on bung. courts and apt. houses of $10,000 and up. We finance.
BOWER & SHAW, Builders,
PHONE 824-846. 321 W. 3RD ST.

MAKE MONEY, improve your vacant lot with a flat, double bungalow, duplex flat or apartment. We can furnish the entire cost on good, well located property. Lets talk it over. A. W. KAPPES CONSTRUCTION CO. 419 San Fernando Bldg. Phone 16878.

WE FINANCE 100 PER CENT.
FREE PLANS. Payments like rent.
NO DELAY.
Bungalows—Flats—Courts—Stores.
THE GUARANTY BUILDERS,
1020 Stock Exchange Bldg.
639 S. Spring st. Ph. 821768.

CUT RATE SMOKES
Camel, Chester., Lucky ....$1.25 carton
5c Hershey, 5c Eline ....75c box of 24
White Owls (this week)...$3.10 box 50
Well-known 5c cigars ....$1.50 box 50
SONTAG BROS., 11TH AND MAIN.
Special prices to dealers. Close 6 p.m.

BUILD YOUR HOME NOW.
We will finance up to 100 per cent to build your home if your lot is clear. Plans free. Call or phone.
PAUL J. SHETTLER COMPANY,
Designers and Builders.
629 Story Bldg. Pico 151.

BUILDING PLANS
at minimum costs without further obligation. Have your own ideas incorporated in good blue prints and specifications before you talk to your builder. MOUNIER. 604 S. Flower st.

PLANS, specifications, supervising, engineering work done by experts, with 20 years' experience for reasonable prices. Open evenings also. Something different on art and merit. D. FOWLEY, 4606 Franklin ave. 597951.

HOLLOW channel concrete walls are heat, cold, moisture and fireproof; most inexpensive wall built; everything considered; estimates given. LINTHWAITE CONST. CO., 512 Grant Bldg. 62897.

STOCK and special plans, cheapest, best. 200 different designs. Bungalow Book 50c. ANGELUS ARCHITECTURAL SERVICE CO., 201 Western Mutual Bldg. Phone 821955.

FRED C. RAU.
Contractor, builder and designer. Superintendent of construction. Office 4268 Halldale ave. Ph. Ver. 2481.

PLANS AND SPECIFICATIONS NECESSARY for economy and artistic building prepared by H. A. LINCOLN, Architectural Designer, 5893 Moneta. Ver. 288.

WE CAN FINANCE YOUR HOME in Los Angeles, Beverly Hills or Santa Monica. CORNELIUS & BLAISDELL, 109 Canyon Drive, Beverly Hills.

3-ROOM house $955
4-ROOM HOUSE $1325
5-ROOM house, complete $2850
SPICKERMAN, 512 Byrne Bldg. 824016.

BUILDING COSTS ARE DOWN. I will build mod. 4-rm. bungalow, $1700; 5-r., $2000; 6-rm., $2800. Plans furnished. C. WESLEY TAYLOR, 431 Black Bldg. 63076.

WILL design, build or remodel any building and assist financing. S. W. BLDG. & FINANCE CO., Suite 601, Bank of Italy Bldg. 7th & Olive.

WILL build 4 and 5-rm. bungalows, $1800 and up. A. J. RICHARDS, 1615 W. 45th st. Phone Vermont 6482.

IN building your home or apartment see me. Finance, designs. CHAFFEE, 508 Delta Bldg. Pico 4829.

GARAGES, $50 up, any size, anywhere. Shell of small house, $150. 534 WEST 54TH ST. Phone 298781.

NATIONAL ELECTRIC SCHOOL
4010 MONETA. STUDENTS PAID ON PRACTICAL JOBS WHILE LEARNING.

FLOORS—Hardwood floors laid, sanded, finished. GIBSON, 349 N. Rena. Phone Wilshire 4949 or 524-51.

PLANS DRAWN—Reasonable rates. Ready-made bungalow plans, $5. 439 SAN FERNANDO BLDG., 4th and Main.

V. M. RICKERT,
Carpenter, repairing, remodeling, building of all kinds by day or contract. 293921.

LIVINGSTON & MANN
CARPENTERS, PAINTERS, JOBBERS
Phone WEST 2911.

HARDWOOD floors, scraped, finished. Old floors made new. 556947.

TILE baths, sinks, brick and tile mantels, plastering, painting. HUMBOLT, 6494-J.

CEMENT work all kinds, good work guar.; day or contract; free est. 24813.

WINDOW frames and cabinet work made to order. LAKE, P. O. Box 48, L. A.

CARTER & SON, carpentering, day or contract. 937 BLAINE ST. 52027.

FOR CARPENTRY, CEMENT, BRICK AND PLASTER WK. PHONE WILSHIRE 1470.

PLASTERING CONTRACTOR, 1212 West Florence ave. Call WALL, Vermont 4174.

CEMENT work wanted; curbs, drives, etc., reas. Phone BARNES, Ver. 7309.

PLASTERING CONTRACTORS.
Kidson & Munro. West 1397 or 291125.

WANTED—Cement work, all kinds, machine mix. Get my fig. 7131 W. 54th. Ver. 4406.

CEMENT foundations, all kinds, brick, cement wk. RILEY, 1437 W. 60th. Vt. 8425.

PLANS drawn to order; very reasonable rates. 518 LISSNER BLDG. 19878.

CEMENT WORK, ALL KINDS. FREE ESTIMATES. 291668 OR 598430.

A. OSBOURN—PAINTING, TINTING, PAPERHANGING. Phone 53579; reasonable.

F. STEDHAM, cement contractor, expert wk. Estm. given. 454 E. 41ST. South 1654.

HARDWOOD FLOORS, sanding, scraping, old floors cleaned, waxed, reas. Hansler. 59221.

FURNITURE repairing, refinishing, carpentering, painting of all kinds. WEST 7346.

CEMENT contractor. Done right, guar. very lowest prices. Estimates free. SO. 6977.

TILE baths, sinks, brick and tile mantels, plastering, painting. Humboldt 6494-J.

PAINTING, paperhanging, tinting. Estimates given and ref. furn. WEST 834.

HARDWOOD FLOORS LAID, SCRAPED, FINISHED. COWEING. WIL. 4869.

CALL SOUTH 7388-R FOR PAINTING, Paperhanging and Plaster Patching.

WILL build homes and garages, $600 and up. 1125 S. HILL. Bdwy. 5544.

BUSINESS ANNOUNCEM'TS—Miscellaneous

Contractors and Builders

IT COSTS NOTHING
FOR THE SERVICE
WE OFFER.
BRING IN YOUR PLANS AND DISCUSS YOUR BUILDING PROBLEMS WITH US
PLANS AND ESTIMATES CHEERFULLY FURNISHED.
OUR BANK AND THOSE FOR WHOM WE HAVE BUILT ARE OUR BEST REFERENCE.
WE ASSIST IN FINANCING IF YOU OWN YOUR LOT.
PAUL G. MOORHEAD,
COMPLETE HOME BUILDER,
TELEPHONES, 12874, HOLLY, 832.
ROOM 504 HOLLINGSWORTH BLDG.
CORNER OF 6TH & HILL STS.
HOLLY. OFFICE 523 HOLLY. SEC. BLDG.

PLASTERING, brick, tile, cement work, repairing, remodeling, specialty. 581706.

Auctions and Auctioneers.

BEAUTIFUL 8-room home, 4 bedrooms, double garage. Auction, Tuesday, May 15th, 2 P. M. 220 N. EASTLAKE AVE. Phone 763469.

BEAUTIFUL 6-rm. house. Large lot; close to L. A. High. Auction Wed., May 16, 2 p.m. 4707 W. 17th st. Phone 763469.

Patents and Patent Attorneys.

EXPERT ADVICE AND OPINION FREE.
A. K. MARTELL, PATENT ATTORNEY.
ESTABLISHED 18 YEARS.
OFFICE 471, 124 W. FOURTH ST.
SEARCHES MADE FOR $5.

A. J. FARNSWORTH, PATENT ATTORNEY and consulting engineer; no charge for preliminary advice. 1123 STORY BLDG., 6th and Broadway. Tel. 61307.

HAZARD & MILLER—H. Miller, 8 yrs. member Exam. Corps U. S. Pat. Off. BOOK ON PATENTS AND ADVICE FREE. 5th Floor, Central Bldg., 6th and Main.

O. H. KRUEGER, M.E., 512 Wright-Callender Bldg. Patents, searches, drawings. Information gladly given.

ROBERT W. SMITH, PATENT ATTORNEY, PRELIMINARY ADVICE FREE. MAIN 1316. 415 SEVERANCE BLDG., 6TH-MN.

PATENT & TRADE-MARK information free. Atty's fee reduced. MARTIN P. SMITH, 221 Cons. Realty Bldg. Pico 4825.

Insurance.

INSURANCE, all kinds. 601 BANK OF ITALY BLDG., 7th and Olive sts.

Professional Services.

SPECIAL rate public accountant, special rate systems installed, financial reports, inventions and expert investigations. Books kept, part time. E. A. CABRERA, 1836 Middleton Place. Phone 767570.

Florists and Nurseries.

LAWN, landscape work, trees, plants, seed; estimates free. ALLEN BORDNER NURSERY CO., 87th and Moneta. Ver. 291.

TREES & ORNAMENTAL SHRUBS. SUN Nursery, 3425 S. San Pedro Ph. 291652.

Roofing—New and Old.

SCOTT THE ROOFER, 3211 Central ave. Roofs repaired, painted. SOUTH 48.

Manicuring, Chiropody, Facial and Scalp Treatments.

HAZEL MOORE, Nu-Foote, tired, achy, sweaty feet relieved. 10-6. 302 GROSSE BLDG., 6th & Spring. Competent asst.

ELLEN EASTMAN, Tar-o-septic scalp specialist. 10-7. 1253¼ W. 7TH.

Cesspool Cleaners.

CALIFORNIA CESSPOOL CLEANING CO. Wil. 1512. Underground drainage. Wil. 8507.

ACME CESSPOOL CO., WILSHIRE 3158. Plumbing and construction.

EDUCATIONAL—Miscellaneous

PRIVATE HIGH SCHOOL; also grade school, small classes, day and evening, enter any time. Tutoring. L. A. COACHING SCHOOL, 2030 Orange at Alvarado. 52218.

PREPARATION to teachers exams. July 5. Course begins June 6. Saturdays from May 12. L. A. COACHING SCHOOL, 2030 Orange, at Alvarado. 52218.

Musical and Dramatic.

CORNET and trumpet instruc. by exper. teacher. 4265 S. HOOVER. 269003.

Dancing.

PRIVATE dancing lessons every week day from 10 in the morning till midnight. No appointment necessary. We guarantee to teach any one to dance who can walk. WILSON'S DANCING STUDIO, 417 W. 5th, between Hill and Olive. 62970.

WE teach you to fox-trot and waltz in 6 lessons, latest steps. Private lessons.
D E W E Y S T U D I O
1249 W. SIXTH ST. 558714.

NATIONAL College Dancing, 730 S. Grand. 20 trained teachers at your service. Practice lessons, 10c. Private lesson, 75c.

WANTED—HELP—Male

Miscellaneous

WANTED—Young men and boys with wheels. $70-$80 per month. FEDERAL TELEGRAPH CO., 628 S. Spring st.

EXPD. GEN. MDSE. CLERK, ARIZ., $150. A1 bk-kp., and "right-hand man" or secy., some steno.; fine suburban opening. Chief clerk, Imperial Valley, $150. Typist, clerk, large oil co., $125. Steno., good desert position; other stenos. Asst. bk-kp. and credit man, $130. Expd. phone collector. Office clerk, $80-$90, fine chance. F. S. BEAVIS, Agency since 1912 for "EVERYTHING HUMAN FOR THE OFFICE," Chapman Bldg.

SALESMAN, sash & door $250
MECHANICAL DRAFTSMAN, temp. $200
SALESMAN, sheet metal $175
BKPR.-STENOGRAPHER- north $150
DRAFTSMAN, architectural knowl. ...$125
PAY-ROLL DISTRIBUTION CLERK $125
LEDGER CLERK, wholesale $100
CONSOLIDATED AGENCIES, INC.,
901 Garland Bldg. (Agcy.) 740 S. Bdwy.

BOOK-KEEPER and typist, city $125
Cashier, typist, call desk, clothing st. $110
Stenographer, R. R., city $130
Arch. draftsman, first-class $210
Stenographer, clerical work, future, $120
BUSINESS MEN'S EMPLOYMENT EXCH., 643 S. Olive st., Rooms 815-16.

LICENSED engineer, dept. store, $125. Cook, 5 days week, $27.50. Dishwasher, beach, $10, fd. Veg. cook, $30. Supply and buss boys, $16. Gardener, pantry, $50, fd. Relief kitchen man, hospital, $60. HESS EMPLOYMENT AGENCY, Lankershim Bldg., 126 W. 3rd st.

WANTED—MIDDLE AGED NIGHT PORTER, WITH ELECTRIC ELEVATOR LICENSE, MUST BE A GOOD WORKER, STEADY AND HAVE REFERENCE. APPLY ROOM 528 MASON BLDG., 4TH AND BROADWAY.

MAN for business manager and auditor welfare institution. Answer in own hand writing, stating qualifications, training, experience, age, religious affiliation. Address K, box 314 TIMES BRANCH.

ANGELES Snowline Refining Co. requires the services of four real salesmen with car to sell our QUALITY PRODUCTS. Must be producers. Preferably those having clientele. Florence and Alameda sts.

JANITORS.
EXPERIENCED WHITE MEN FOR PERMANENT JANITOR WORK. AGE 35 TO 45. NIGHT JOB. 8 HOURS PAY $80. APPLY ROOM 600, 809 E. 8TH ST.

WE have a splendid opening for a young man that really wants to work. Have 21 business places in Calif. This work is in L. A. A chance to grow. Apply SUITE 226, 702 So. Spring st.

IF you are out of work, see our mgr. Can place 4 experienced and 6 inexperienced young men on year's work. Saturday p.m. off. Inquire at ROOM 684, 124 W. 4th st., 10 to 12 and 3 to 4 only.

AUTO MECHANICS, HELPERS, WASHERS, BATTERY MEN, ETC. KEN CLARKE'S AUTOMOTIVE AGENCY, 1316 S. GRAND AVE.

YOUNG man to drive Ford truck and help in stock room. Must have local references. $70 a month to start. 134 S. LOS ANGELES ST.

WANTED—Young active man. We will start you with good salary. $150 security req. 503 H. W. HELLMAN BLDG., 354 S. Spring.

WANTED—Mgr. women's wearing apparel store. PACIFIC SERVICE AGCY., 531 Mason Bldg.

SERVICE station operator, one with some sales ability. Apply CRYSTAL OIL CO., 1301 Santa Fe ave.

WANTED — Men to learn barber trade, small tuition, wages while learning. Am. Barber Col., 324 E. 5th. (See inst. C. ad.)

YOUNG MEN (2,) neat and steady; well-paying, perm. work. SPECIAL ORDER DEPT., 434 MASON BLDG., 4th & Bdwy.

WANTED—Two middle-aged men, pleasant work, short hours, good pay. Apply room 412, at 627 S. BROADWAY.

WANTED—Experienced flat work counter and experienced flat work checker. Apply WHITE STAR LAUNDRY, 868 Traction.

YOUNG man to pack furniture; must be able to drive truck. Apply 759 N. SPRING.

WANTED—Flat work counter. Also young man to learn CROWN LAUNDRY CO., 1626 PALOMA AVE.

COLLECTOR with Ford, thoroughly familiar with Los Angeles county. 1211 CITIZEN NATIONAL BANK BLDG.

WANTED—Single man for kitchen help in sanatorium. Inquire 518 MARSH-STRONG BLDG.

WANTED—Varnish men at once. Apply COOPS & SONS PIANO CO., 1180 So. Fair Oaks Ave., Pasadena.

WANTED—Automobile parts man. Young man with pep and stockroom experience. Apply 1222 S. HILL.

BOY for music shop, neat appearance, quick and willing to learn business. Address K, box 402, TIMES BRANCH.

WANTED—BY
PACIFIC ELECTRIC RAILWAY
CAPABLE MEN BETWEEN THE AGES OF 23 AND 35.
RESIDING IN LOS ANGELES, PASADENA AND LONG BEACH TO QUALIFY FOR POSITIONS OF CONDUCTORS AND MOTORMEN.
EXPERIENCE NECESSARY IN CASE OF MOTORMEN.
GOOD REFERENCES REQUIRED.
STUDENTS PAID WHILE BREAKING IN. $125 PER MONTH GUARANTEED AFTER STUDENT PERIOD.
APPLY ROOM 202
PACIFIC ELECTRIC BLDG.

LEARN AUTO WORK—
Now is the time to become an AUTO EXPERT. Biggest demand for men ever experienced. Mechanics, ignition men, battery experts, chauffeurs draw GOOD SALARIES after short training. Learn easily and quickly at NATIONAL AUTOMOTIVE. Fine, big training shops. All new departments. Wonderful new building across from Exposition Park. Tools and materials furnished free. All kinds of mechanical and electrical equipment to train on. Expert instructors to show you how. Special low tuition rates this month to fill class in new building. Earn room and board while learning. FREE employment service for students. Visit the school or write for FREE catalog. NATIONAL AUTOMOTIVE SCHOOL, 4008 S. Figueroa. Established 1905.

RETAIL drivers for milk route. Daylight delivery. $100 cash bond required. $120 mo. and commission. BURR CREAMERY, 801 E. 8th st.

SOMETHING NEW.
An opportunity for the young man, with 2 or 3 hours daily & Saturday, who wants to learn automobile selling. As profitable a field as the business world affords. Both theoretical and practical side in a 3 months' intensive course. GOOD PAY WHILE LEARNING. Start right on Chevrolet—fastest seller in fully equipped car. Only room for few more on class starting now. No charges of any kind. Apply Salesmanager,
J. V. BALDWIN MOTOR CO.,
1201 S. Figueroa St.

BUILDING INSPECTOR
WANTED—
A middle-aged man for position of INSPECTOR, one that is familiar with high-class buildings, wiring and plumbing. Located in an incorporated city near Los Angeles.
A steady position to the right party. Answer in own handwriting, giving location of last employment and salary required. All communications confidential. Address K, box 318, TIMES BRANCH.

WANTED
PLASTERERS, BRICKLAYERS & LATHERS
EARN FROM $10 TO $15 DAILY.
Learn a trade by the Harris quick, practical training method. We teach the above trades in 60 to 90 days. Hundreds of jobs now open. Investigate and make us a call.
HARRIS BRICKLAYING & PLASTERING SCHOOL, 313 SO. FIGUEROA ST.

WANTED—Man for secret service work; must live in Los Angeles; be in good health and have a clean record; wages to start $115; answer in own handwriting, state age, residence, phone number, previous experience, present employment, references and say whether married or single. Replies treated confidentially. Address G, box 280 TIMES OFFICE.

YOUNG MEN.
Single, 18 to 23 years of age. Living in Los Angeles for past 6 months. Learn the installation of telephone equipment. No seniority rules, ability counts. No experience required. Good pay while learning.
WESTERN ELECTRIC CO., INC.,
301 E. 8th st., Room 314.

BOYS WANTED.
I HAVE WORK AFTER SCHOOL AND ON SATURDAYS FOR NEAT-APPEARING BOYS, BETWEEN THE AGES OF 9 AND 14; APPLY JAMES P. SMITH, 428 UNION LEAGUE BLDG., 2ND AND HILL STS., BETWEEN 4 AND 5 ANY AFTERNOON THIS WEEK.

WANTED—BKPR., lmbr. exp. $150
BKPR.-STENO., married man $150
ASST. BKPR., oil co. ....Open
ASST. BKPR., country $125
CASHIER, night work $125
CASHIER, hdwe. co. ....$28 wk.
CASHIER, music co. $100
THE PACIFIC AUDIT & SYSTEM CO., INC. 802 Story Bldg. (Agency.) 6th & Bdwy.

WELL-DRESSED, intelligent man or woman of pleasing manners, to sell advertising in Los Angeles in medium backed by chambers of commerce of 100 Cal. cities; quick returns; unusual compensation, strictly commission. See NODARK, 1008 Santee st., 9 to 11:30 today.

WANTED—A good man to take position with a weekly Industrial Life Insurance Company selling Industrial, Casualty and Ordinary. Good wages. Salary and commission. Chances for advancement. Apply Manager 1112 GARLAND BUILDING, in the morning only.

WANTED—Clean-cut young man with late model motorcycle or late light car for collecting. Must know city. No selling or soliciting. Salary $30 per week to start increased to $36 upon demonstration ability. Apply 10 to 11 a.m. 432 WILCOX BLDG.

MEN to sell our splendid hosiery line direct to users. Includes remarkable children's line—representatives in outlying towns wanted. Real money to workers. We teach you how. RAMONA HOSIERY MILLS, 1063 E. Vernon.

WANTED—Are you doing any home study? No? Then you are losing money daily. 350 courses to select from. Free catalog. INTERNATIONAL CORRESPONDENCE SCHOOLS, 320 Haas Bldg., 219 W. 7th st. Phone 62708. (See Inst. Course Adv.)

WANTED—Watchman, special officer, must have good appearance, work 2 weeks nights, 2 weeks days, 12-hour shift. Height 6 feet. Local references. Apply 301 PACIFIC MUTUAL BLDG.

BOOK-KEEPERS and accountants seeking employment might do well to visit Accountants Educational Institute, 630 BLACK BLDG. (Dept. T.) 4th and Hill. (See Inst. adv.)

NIGHT porter, high-class apt., $100. Dishwasher, school, $60, r. & b. Couple, gardener-caretaker, wife some laundry, $135. BONDED SERVICE AGENCY, 407 Chamber Commerce.

LEARN the art of gold and silver plating. Can make $10 or more day. See MR. BURNETT, afternoons only, 600 S. Grand ave. (See inst. course.)

WANTED—Learn barber trade, be independent for life. Wages while learning. Tuition reasonable. MOLER BARBER SCHOOL, 429 E. 5th st. (See inst. course adv.)

WANTED—Men to know that we teach plastering with practical experience. PROGRESSIVE PLASTERING SCHOOL, 1122 Temple. See Inst. Course.

WANTED—LONGSHORE MEN, TRUCKERS AND FREIGHT HANDLERS. STRIKE CONDITIONS. APPLY 212 COURT ST., LOS ANGELES.

WANTED—Sailors, firemen, wipers, oilers, messmen, mess boys and cooks. Strike conditions. Apply 212 COURT ST., Los Angeles.

BOY wanted to make light deliveries and collections. Must know city. Prefer boy with light delivery truck or touring car. Salary. Apply 607 S. UNION, 8-10 a.m.

WANTED—A good cost clerk, one with experience and can take complete charge of dept. ANGELES SNOWOLENE REFINING CO., Florence and Alameda.

YOUNG man to drive Ford and learn trade. Prefer man living at home, $75 mo. CAL. BELTING & LEATHER CO., 165 N. Los Angeles.

SANDWICH man wanted, about 25 years of age, for barbecue cafe. Apply between the hours of 9 and 11. VIRGINIA GRAND HOTEL, 921 S. Grand.

WANTED—Young man with fire insurance experience for office and outside work. Apply by letter, K, box 569, TIMES BRANCH.

JANITOR white, active middle aged, for apt. in Hollywood, $40 and room, no meals. Address G, box 222, TIMES OFFICE.

MAN wanted for general work in receiving dept. of whlse. house. References required. State age and salary expected. Address H, box 514, TIMES BRANCH.

WANTED—Experienced helper on furniture delivery truck who can drive and knows city, with view of driving later. OVERELL'S, 7th and Main sts.

EXPERIENCED driver, solicitor, wanted. Apply 7 a.m., ask for MR. CALLAGHAM, Hoyt's Cracker & Biscuit Corp., 2101 S. Main.

BRIGHT man not over 35. Steady work, good pay. 7 hours work per day. No exp. required. Must be a steady man. Call at 520 SO. BROADWAY, room 322.

MEN with trucks and trailers wanted, who can handle goods from 5 to 11 tons. PHONE 14749.

WANTED—Laundry engineer; also repair man as helper. CROWN LAUNDRY CO., 1626 PALOMA AVE.

PORTER for music shop, good steady job for handy middle aged white man. 727 W. 7TH ST.

BOY with wheel. 331 STIMSON BLDG., 3rd and Spring.

WANTED—HELP—Male

Miscellaneous

MURRAY & READY,
Leading Employment and Labor Agents,
110 E. 2nd st.
Finish carpenters, $8 day; rough carpenters, $7 day; roller engineer, gas, steam, $7 day; plank setter, scale; blacksmith, camp, $6 day; cement finisher, $8 day; auto mechanics, 75c hr.; blacksmith, shoer, $6 day; Holt combine harvester man, $6 day, bd.; plumber, $8 day; 2 mill repair men, 55c hr.; blacksmith, tool sharpener, $5 day; camp blacksmith, $5.50 day; cement finisher, $1 per hr.; P. H. shovel runner, $6-$7 day; sheet metal worker, $8 day; 5 electricians, country, 70c hr.; blacksmith, mill repair man, mining co., $6.25 day; air brush man, $1 per hr.; 2 boiler makers, Arizona, mining co., $5.75 day; blacksmith, Arizona, mining co., $6.05 day; night sta. engineer, $125 mo.; railroad blacksmith, 75c hr.; car repair man, inspector, 67c hr.; 3 electricians, $8.10 day; 6 all around carpenters, Catalina Island, $8 day; couch carpenters, 70c hr.; male nurse, $80 mo.; timekeeper, book-keeper, $125 mo.; exp. stableman, $15 mo., fd.; wheel boy, $12-$14 wk.; night garage man, $25 wk.; boy for bottling works, $15 wk.; car washer, $30 wk.; 3 machine miners, fare paid, $5-$5.50 day; 3 mine muckers, $4.25, $4.50 day; 3 machine miners, $6, $6.50 day; 2 hand miners, $5 day; 2 timber men, $5.25 day; cooks, flunkeys, camp dishwasher; dishwashers, janitors, porters, housemen, ranchhands, teamsters, milkers, hayhands, married ranch help of all kinds.
WE LEAD—OTHERS FOLLOW.

WANTED—2 ELECTRICIANS, housewiring, knob and tube, country, long job. $204 and board. HUMMEL BROS. AGCY., 118 E. 2ND ST.

TWO clean-cut men, newspaper exp., snappy writers. References required. Address L, box 596, TIMES BRANCH.

MOTION picture screen test free to desirable types; for appointment, 824882.

WANTED—Flat work washer. CROWN LAUNDRY, 1626 PALOMA AVE.

WANTED—Experienced first-class awning hanger. Apply 322 E. PICO.

MALE HELP WANTED. AGENCY, RM. 203, 355 S. BDWY.

DELIVERY BOY, Monday morning. See Mr. Bunyan, 430 SO. BROADWAY, 2nd Floor.

Store and Office

WANTED—BY
PACIFIC ELECTRIC RAILWAY.
EXPERIENCED
FREIGHT CHECKERS FOR WILMINGTON.
MACHINE BILL CLERK FOR WILMINGTON.
APPLY ROOM 202
PACIFIC ELECTRIC BLDG.

SUPT. DEPT. STORE ....Open
SECRETARY-STENO., executive $150 up.
CREDIT MEN ....Open
TRUST ATTORNEY ....$150-$175
COLLECTION ATTY., local man ......Open
ESCROW MAN $150
SHIPPING MANAGER (groc. exp.) $200
CHIEF CLERK (Imperial Valley) $150
LUMBER BKPR. (South) $125
COLLECTOR (local man) $150
BKPR.-CREDITS (young man) $125-$150
DEPT. STORE ACC'T. $175
BOOKKEEPER (country) $140
EXECUTIVE ASST., meet public $125
R.R. MEN COUNTRY: A & B clk., open. Yard clk. $130; car clk. & cashier, open. Exp. clk. $130. Steno. take inves. Open.
BANK TELLER and asst teller ......Open
L. H. and Burr. Bkprs. (bank) .....Open
ADDING MCH. & various others .....Open
WHLSE. GROC. SALES ....$125-$150
GROCERYMAN (desert) $150
STRUCT. draftsman (run concrete) Open
ARCH. DRAFTSMAN (bungalow) $250 up
TOPOG. DRAFTSMAN (good letter.) ..$140
MECH. DRAFTSMAN $100
INTERIOR DISPLAY MAN ....Open
HARDWARE STOCK man (und. 35) $130
Various young men, over 18 yrs.
FORD DRIVER and asst. shpg. $20 wk.
TIMEKEEPER (structural) $90
LEDGER CLERK $108
OFFICE CLERKS (2 yrs. exp.) $110
YOUNG TRAFFIC CLERK $100
BKPR. STENO., emp. here, country Open
ORGANIZATION BUILDERS' EMP. AGY. 400 Central Bldg. 6th and Main St.

WANTED—PUBLIC ACCOUNTANT $200
EXPER. AUDITOR, trust dept., bank $175
BOOK-KEEPER, 24-28 ....$135
AUTO ACCESSORIES salesman $130
BANK TELLER, 25-30 ....$150
BURROUGHS BKPR., bank $125
EXPER. COST CLERK $125
JUNIOR CLERK, good at figures $85
OFFICE BOYS, 18 ....$75
PACIFIC COMMERCIAL SERVICE AGCY., 933 Title Insurance Bldg., 5th & Spring.

OFC. MGR., SR. ACCT., 33-36 ....$200
STENOGRAPHER, suburban ......$135-$150
GEN. OFC. CLERK, 18-25 ......$100-$135
CLERK, statistical, young man $125
BURROUGHS posting, commercial $25 wk.
SLSMN.-CASHIER, own car. $150 & comm.
JR. CLERK, learn insurance $75
OFC. BOYS (2,) good advancement $70
BKPRS., Burr. & longhand .....$85-$115
WESTERN SERVICE BUREAU (AGCY.) 664 Met. Theater Bldg., 6th & Hill Sts.

FINANCIAL institution desires man to interview prospective clients. Must be tactful, yet persistent and able to get quickly all essential facts pertaining to any proposition presented. Also able to analyze those facts and determine whether they come within a predetermined field of operation. Address LC, box 360, TIMES BRANCH.

WANTED—Young man for clerical work, good personality, one capable of working up to a responsible position. Fine opportunity for right man. Address M, box 76, TIMES OFFICE, giving full particulars about yourself, stating salary expected at start.

WANTED—Experienced hardware clerk, one who can handle any department in a general hardware store. None other need apply. Local experience preferrd. References. LIVE HARDWARE COMPANY, So. Pasadena.

PERMANENT salaried position in commercial law office for young man having good telephone voice and forceful personality; experience in handling investigations and collection by phone. Phone 12649 or 65950 for appointment.

CLERICAL, age 18-21 (6) ....$75-$85
CLERICAL, good add. mch. age 20, $85
STENOGRAPHER $125
BURR. BKPRS. (about 6) ......$110-$125
CALIFORNIA COMMERCIAL SERVICE 514 Pac. Finance Bldg. 6-Olive (Agcy.)

WANTED—A first-class farmer for oranges, lemons, vegetables and poultry. 15 miles from Los Angeles. State experience and salary expected. Must have A-1 reference. Address K, box 467, TIMES BRANCH.

WANTED—Dry goods man, Imperial Valley, large store, good town. Permanent position for competent man. Forty dollars per week to start. Phone GARVANZA 3753.

ATTENTION—Book-keepers, clerks, auditors and accountants. Come in and get literature explaining our course in Higher Accountancy and Book-keeping. Phone 12134, or call at 630 BLACK BLDG., Dept. T. (See inst. advt.)

WANTED—Packers, assembly clerks and order fillers with hardware experience, good wages to the right men. Apply UNION HARDWARE & METAL CO., 411 E. First st.

WANTED—Good assistant shipping clerk, wholesale experience preferred. State experience, age, references, salary wanted, phone number, own hand, first letter. Address K, box 546, TIMES BRANCH.

WANTED—Bookkeeper with retail lumberyard experience. Apply in person at GIBSON LUMBER CO., Anaheim, or La Jolla, Cal.

THOROUGHLY exp. linoleum and window shade salesman with L. A. exp. Auto essential. Straight salary to competent man. HOWARD E. COVEY, 2319 W. Pico.

STOCK clerk, preferably with experience in handling auto parts. Apply UTILITY TRAILER MFG. CO., 1328 Palmetto.

WANTED—Thoroughly experienced grocery salesman; permanent position. LEE H. YOUNG, 431 Santa Monica Blvd., Santa Monica.

HAVE opening in plant for hustling ambitious young man with good references and education. Apply FINCH CHEMICAL CO., 3250 E. 26th St., Vernon.

YOUNG man, with some experience, to work in grocery. Call at 2501 S. HOOVER ST.

YOUNG man as long hand biller. Apply early a.m. CALIFORNIA PROVISION CO., 1119 E. 12TH ST.

YOUNG man in delicatessen store; steady position and good chance for advancement; city references. 338 S. HILL ST.

WANT—Young man in office; exp. not nec.; small deposit req.; no investment. Call 9-10 a.m. 426 S. SPRING, rm. 206.

WANTED—Billing clerk, knowledge of tariff and typewriter required. Apply PACIFIC STEAMSHIP CO., Wilmington.

WANTED—Neat boy with wheel. Good pay. ALEXANDRIA FLORIST, 204 W. 5th st.

SHOE SALESMAN, EXPERIENCED ONLY. APPLY 617 S. HILL ST.

WANTED—Young man for stenographic and clerical work. Call 2146 E. 7TH ST.

BOY 18 for office and store work. DETMER'S OPTICAL CO., 354 S. Broadway.

WANTED—HELP—Male

Salesmen and Solicitors

T W E N T Y S A L E S M E N.
Honest, Ambitious, Energetic,
to enroll students in Los Angeles and Southern California
for
MODERN SALESMANSHIP COURSE
OF
LA SALLE EXTENSION UNIVERSITY.
EACH COURSE GUARANTEED WITH BOND
MONEY BACK—IF NOT SATISFIED
Complete training.
Splendid co-operation
under the So. Cal. Field Director.
Call 8 to 11 a.m. 2 to 4 p.m.
Suite 329, Merchants Natl. Bank Bldg.
Phone 820462 for special appointment.

SALESMAN—We want a young man with at least 2 yrs.' residence in L. A., to learn salesmanship under the direction of our sales manager. Rapid promotion and permanent connection. 532 I. W. HELLMAN BLDG.

WANTED SALESMEN.
A large New York corporation has openings for three live salesmen; we are not looking for professional job hunters, as this is a permanent position with an old-established firm. Our salesmen are averaging better than $100 per week. We pay all transportation expenses. Only well dressed men who are ready to start work at once need apply. Experience in our line not necessary as we give you a careful training. Apply Tuesday, 10 to 12 or 2 to 4. 930 CALIF. BLDG., 2nd and Broadway.

THREE alert salesmen for GREATER GOODYEAR PARK wanted. Must have automobiles. Call between 8 and 11 a.m. at 604 UNION BANK BLDG.

EXPERIENCED printing salesman and outside representative to call on trade, salary $50 per week and better. ECONOMIC PRESS, 228 Franklin Court.

LIBERAL COMMISSION FOR SELLING ROYALTIES IN CHOICE PROPERTIES IN HEART OF SIGNAL HILL OIL FIELDS. CONTROLLED BY RESPONSIBLE BUSINESS MEN AT LONG BEACH. BANK ACTING AS TRUSTEES. NO UNITS. NO BUSSES. A CONSERVATIVE BUSINESS, MANAGED IN A DIGNIFIED WAY. CALL ROOM 601 MERRITT BLDG. TELEPHONE 11635.

SECURITY SALESMEN
To sell stock in a revolutionary epoch-making innovation of the most unique, fascinating and lucrative industry in the world. Now in its final stages of consummation and we can furnish exceptional leads and render unusual co-operation. See MR. MINTURN, 529 Grosse Bldg.

SALESMEN
We offer you an opportunity to connect with one of the most progressive organizations in California. Experience not necessary.
See MR. LYNDALL, 607 Sun Drug Building, 7th and Hill.

REPRESENTATIVE IN OUR SECURITY DEPARTMENT. EXCELLENT OPPORTUNITY FOR MAN WELL CONNECTED SOCIALLY. PROPOSITION WILL APPEAL TO BOND BUYERS, VERY CONSERVATIVE. SEE MR. PRICE, 9 TO 9:30, 612 HAAS BLDG.

SALESMAN with ability, common sense, Neat dresser and using good English, to take active district management and distribution of an article of merit and necessity. Will guarantee $15 daily. Must have a small amount of cash to insure permanency. Investigation costs nothing. See PROF. CARY, Hotel Balboa.

WANTED—
REAL ESTATE SALESMAN,
CAPABLE OF HANDLING INCOME and business property. Fine opening. Business has been established.
R. C. MITCHELL COMPANY,
Suite 618 Van Nuys Building.

SALESMEN with experience and ability to sell national known office specialties and labor-saving devices. Only those looking for permanent future need apply. Weekly drawing account, against commission. Apply SCHUBERT & KIRBY CO., Grant Bldg.

SEVERAL high-class Mexican salesmen to write and collect industrial insurance; experience unnecessary; splendid opportunity for advancement; salary and commission. CLOVERLEAF, 431 Marsh-Strong Bldg.

WANTED—
REAL ESTATE SALESMAN
with auto. Good proposition to right capable man. We furnish the leads. C-A INV. CO., 208 W. 2nd st.

WE HAVE a legitimate opportunity for 6 vacuum cleaner and washing machine salesman for Thor products; live leads; expert sales assistance and full co-operation; no floaters. Apply HURLEY MACHINE CO., 121 E. 15th, 3 to 5 p.m.

REAL ESTATE SALESMAN WANTED—Experienced one preferred. Good offer to man who can deliver the goods. Call mornings before 10. BROOKLIN REALTY CO., 5509 So. Figueroa.

LIFE INSURANCE district managers and agents can make most excellent contracts with ordinary dept. of $200,000,000 co. by calling on B. L. MILLICAN, mgr., room 685, 124 W. 4th St.

SALESMEN—Wanted 5 refined salesmen. Prefer men with cemetery or subdivision experience. Permanent position. 501 METROPOLITAN THEATER BLDG., 323 West 6th.

EXP., live man to handle classified advertising dept. on afternoon daily. Must be good solicitor, developer and builder of business. Address in detail, THE REGISTER, Santa Ana.

SEVERAL live wire salesmen to write and collect industrial insurance; experience unnecessary; splendid opportunity for advancement; salary and commission. CLOVERLEAF, 431 Marsh-Strong Bldg.

WANTED—TWO EXPERIENCED TRUCK SALESMEN FOR MASON ROAD KING. APPLY 450 AMERICAN AVE., LONG BEACH. GOOD PROPOSITION.

50 MORE clothing salesmen wanted at once. Our salesmen are making $15 to $25 day. Exp. not necessary. Call at SCHOONER'S, 228 W. 2nd st.

SALESMEN — Experienced, selling paper boxes, shipping cases, set-up boxes. State experience, references in first application. to E, box 229, TIMES OFFICE.

WANTED—Experienced salesman. We cater to the best broom and whisk trade. Commission proposition. Write DESHLER BROOM FACTORY, Deshler, Nebr.

MAN with piano or life-insurance experience to learn real estate. We will teach you. Apply before 10:30 a.m. 6036 HOLLYWOOD BLVD.

SLSMN. to sell stock in gas. plant now earning better than 5% mo. Money needed to increase cap. PAC. GASOLINE CORP., 933 Consolidated Bldg., 6th & Hill.

AUTOMOBILE salesman. An opportunity for a high-grade man to make good connection selling new H.C.S. six and four. H.C.S. PACIFIC CO., 1020 So. Figueroa.

TWO CLEAN-CUT ADVERTISING SALESMEN, NEWSPAPER EXPERIENCE AND CARS PREFERRED. REFS. REQUIRED. ADDRESS L, BOX 494. TIMES BRANCH.

WANTED—Men with or without cars, can make $25 to $125 daily. Call before 10 a.m. 415 GROSSE BLDG.

SALESMAN—Want Salesman for Business Opportunity business. Must be hustler. (No investment.) 510 DELTA BLDG.

OIL salesmen, get in on best proposition in Santa Fe, offsetting Julian. LYTLE, 408 Pac. Mut. Bldg. Call mornings.

WANTED—Men over 21, sales department, ILLINOIS ELECTRIC CO. 313-315 S. San Pedro. See Mr. Foxe.

WANTED—An ex-service man who has had some experience as a salesman. Apply 636 S. BDWY., 5th floor, MR. PARKER.

WANTED—Two good salesmen to sell lots beautiful Beverly Bista Tract. Apply MR. BRYAN EPPS, 1643 W. 7th st.

SALESMAN FAMILIAR WITH BUILDING MATERIALS AND SUPPLIES. ADDRESS H, BOX 388, TIMES BRANCH.

SALESMAN, follow up leads. Easy sales. Quick money. Address L, box 493, TIMES BRANCH.

SALESMAN of commercial printing. Salary or commission. Address G, box 110, TIMES OFFICE.

SELL cream separators to farmers or dealers anywhere. Good commission. Address L, box 503, TIMES BRANCH.

WANTED—Two salesmen, salary and commission. MITCHELL STUDIO, 729 S. Bdwy.

LAUNDRY and dry cleaning route men for an established route. 1369 W. WASHINGTON.

WANTED—Salesman with a car to handle our sales dept., a position with a future. See MR. SANDERS, 508 Bryson Bldg.

CAN use 2 men, with or without selling experience. See MR. PARKER, 636 S. Bdwy., 5th Floor.

WANTED—HELP—Male

Salesmen and Solicitors

SALESMAN.
A-1 SPECIALTY SALESMAN OF THE HIGHEST TYPE.
Man who has sold transmission and differential greases successfully, preferred.
This connection is with the largest specialty house in the United States, backed by a national advertising campaign, and is a PERMANENT POSITION.
Salesman with car given preference. Compensation on commission basis with VERY LIBERAL DRAWING ACCOUNT.
C. V. LEE,
Salesmanager,
330 EAST MARKET ST.,
Los Angeles.

WANTED—Five stock salesmen to work in territory 100 miles from Los Angeles. Exceptionally good line-up with strong local connections backed by intensive advertising campaign. Will sell better than $300,000 in this territory in three months. Do you want to write some of this fast money? Then call between 9 a.m. and 11 a.m. 225 MARSH-STRONG BLDG.

STOCK SALESMAN
AND MANAGERS FOR LOCAL TERRITORY AND SURROUNDING TOWNS. A CHANCE FOR YOU TO MAKE REAL MONEY SELLING AN ISSUE THAT IS DIFFERENT. IF YOU ARE WIDE-AWAKE AND MEAN BUSINESS COME UP AND SEE US. NOT OIL OR INDUSTRIAL.
TOP COMMISSIONS, GOOD LEADS AND OUR HONEST CO-OPERATION.
517 HOLLINGSWORTH BLDG.

SALESMEN with building material experience wanted by the manufacturers of an established product, sold by all building material dealers, for added territories now being opened up in Los Angeles and principal towns in So. Cal. Each sale becomes a source of continuous repeat business. A permanent and profitable opening for men of ability. Exclusive territories allotted. Phone or write for appointment. 2607 W. 7TH ST. Wilshire 9244.

STOCK AND BOND SALESMEN—
A local financial house desires three experienced stock and bond salesmen over 35 years of age accustomed to earning $5000 to $20,000 a year to sell a high class local issue in Los Angeles and environs on a straight commission basis. Leads furnished. References must be A1. State experience. All communications confidential. Address K, box 342, TIMES BRANCH.

WANTED.
ABLE SALESMEN.
Real estate experience not essential.
BUT WE WANT
Men who know how to sell.
A SPLENDID OPPORTUNITY.
We also want sales managers, able, hard-working men.
See General Sales Manager,
POTTER & SMITH, Subdividers,
Room 226, 707 S. Broadway.

ACTIVE, EXPERIENCED R. E. MEN AND APARTMENT AND HOTEL SALESMEN are offered permanent future in helping established financial corporation build new departments, on commission.
LOTS, RESIDENCES, LEASES.
HOTEL and APARTMENT PROPERTIES.
INCOME PROPERTY — INDUSTRIAL SITES.
References required. See SALES MANAGER, 418 Security Bldg., 5th & Spring.

STOCK SALESMEN—To sell stock in local manufacturing concern. Highly indorsed. Leads and co-operation given. Men must have first-class references. No high pressure, resale or advance artists needed. Golden opportunity to clean salesmen.
633 TITLE INSURANCE BLDG.

$2000 A MONTH AND UP
Salesmen on Beverly Vista, the prettiest and best located subdivision in Los Angeles, selling lowest priced lots on CONCRETE STREETS anywhere, are making big money. Sewing machine, piano and automobile men. See MR. FOSTER, Wilshire Blvd. and Preuss Road.

MAN—Have you initiative and pep? Do you want to do better than make a living? If you are the right man you have an opportunity to join a live, high-class selling organization, selling high-class subdivision property. Every assistance given to produce business. Quick money if you qualify. Openings for men with or without cars. See MR. COVELL, mornings at 10 a.m., 802 S. Figueroa.

S O L I C I T O R S
YOU CAN MAKE MORE MONEY IN REAL ESTATE
Join us now on a new tract.
FASTEST-SELLING IN TOWN.
Call from 9 to 11 a.m.
REGALI & VESSELICH,
250 S. Figueroa st., near Third st.

LARGE distributor of electrical appliances wants three men who can qualify as branch managers. Full instruction given. Must be able to make fidelity bond. Give full particulars as to age, previous experience, etc. Address LE, box 79, TIMES OFFICE.

SALESMAN WANTED
First-class man experienced high grade Los Angeles property; good listings; plenty of prospects; every assistance given salesman. Must have car.
ALLEN & SEARL
1260 S. Western ave. Phone 762-519

SALESMEN
$35
PER WEEK,
IF
YOU QUALIFY.
419 CHAMBER OF COMMERCE BLDG.
130 SO. BDWY.

SALESMEN AND SALESLADIES with car, every day in every way you are looking for better proposition. You have sold the rest, now join us and sell the best. 20 acres with 10 wells. West Extension, Santa Fe Springs. EL HANAN OIL CO., 701 Consolidated Realty Bldg.

WE HAVE an opening for a high-grade specialty salesman to take an exclusive territory. Product nationally known and used extensively in the territory. This is a splendid opportunity for a hustler. Apply to S. F. BOWSER & Co., Inc., 722-723 Bank of Italy Bldg.

WE can use one more good auto salesman. Apply in person mornings, 9 to 11. BROWN & COOK, 1825 E. First.

SALESMANAGER with crew of high-powered salesmen, capable of putting over high-class industrial issue. Proven proposition with high earning power. Have wonderful set-up for selling. Chance for quick money for right man. Phone CAPITOL 5292, between 10 and 3, for appointment.

HAVE opening in our sales force for man of ability and integrity, one who is seeking permanent connection. Line strictly first-class. Unlimited future for man who will work. SILVER CHAMBERLAIN CO., 439 W. Pico, Los Angeles.

MERCHANDISE salesmen willing to start at $25 to $35, but determined to earn $50 to $100 and up. Exceptional advancement opportunities. International organization. 2 to 6, 7 to 9 p.m. 815 UNION LEAGUE BLDG., 2nd and Hill.

GOOD live man with selling experience, to sell on subdivision near Westwood. Car essential. Choice location and price right. Big commission. Apply before 11:30 a.m. LANGFORD & McCOLLUM, 6036 Hollywood Blvd.

SALESMEN—4 live workers for road work, to interview merchants, bankers and doctors, $150 per week net easily made by men stung by the work bug. No samples to carry; nothing to sell; no dull season. 405 I. W. HELLMAN BLDG.

WANTED—Specialty salesman for nationally advertised office specialty; prefer one who is familiar with office filing and accountancy; give reference and state if you own a car in reply. Address K, box 340, TIMES BRANCH.

SALESMEN who have list oil speculators. Our proposition gives buyer title to land. Located in new California potential oil district. Liberal commission. Call 9 to 11 a.m. PRINCE-LITTLEFIELD CO., 813 West Sixth street.

WANTED—Live wire, or a sales company to market a specialty, good repeater. Must be able to finance. An opportunity of a lifetime. If you mean business call, if not don't waste your time or ours. Ask for MR. CRAINE, 1035 S. Hill.

HUSTLERS, ATTENTION!
If you want big money, see us. Every business, real estate and contractor use. Hurry. 410 N. CAMINO REAL, Redondo Beach.

LARGE salaried men wanted, staple product from manufacturer to dealers and large consumers; restricted territory; competition outclassed. F. M. HUNT, 253 Melrose, Monrovia.

WANTED—Salesmen, moving picture co. wants men with cars, previous experience unnecessary, possible to make $100 month or better. 2122-24 BERKELEY AVE.

MAGAZINE SALESPEOPLE—
Come up to my office and I will send you out with salesmen that are averaging $50 to $80 per week. California-Nevada territory. 436 WILCOX BLDG.

WANTED—Experienced salesman to call on retail grocery trade and restaurants for wholesale grocery. Local experience preferred. Address H, box 89, TIMES OFFICE.

TWO neat-appearing young men that can sell, to work with crew. Good pay to hustlers. 701 GROSSE BLDG.

WANTED—Live salesmen to sell a live car, big money for someone. J. J. DEVEAUX, 2527 W. WASHINGTON.

SALESMAN with car, one experienced with dairy products preferred. Address E, box 319, TIMES BRANCH.

WANTED—HELP—Male

Salesmen and Solicitors

STOCK SALESMEN:

OPEN FOR 3 REAL SALESMEN WHO CAN SELL STOCK IN A MORTGAGE COMPANY NOW IN OPERATION, WITH GOOD LINE-UP; TOP COMMISSIONS AND FULLEST OFFICE CO-OPERATION BY MEN WHO KNOW HOW. 257 METROPOLITAN THEATER BLDG.

WANTED—Salesmen who have had experience in soliciting subscriptions for newspapers and magazines. Salary and commission to men who can produce results. See either MR. MEYER or MR. WILSON, 2nd Floor Times Building, between 8 and 9:30 o'clock a.m. and 4 and 5:30 p.m.

SALESMEN—SOLICITORS
GENERAL REAL ESTATE
IN AND NEAR LOS ANGELES
ABBOTT-MULCAHY,
714 UNION BANK BLDG.

SECURITY SALESMEN please do not answer unless you are a real salesman and can keep up with an organization of rapid-fire men, who are producing. Our leads are genuine and are secured from direct inquiries from people who are interested and have money, therefore are too valuable to waste on WEAK SISTERS. If you can qualify and prove to our salesmanager that you are a genuine security salesman, you will be put to work on a proposition where satisfying commission checks are the rule. 401 JR. ORPHEUM BLDG.

MEN with cars for Los Angeles and Orange county, Pomona, Monrovia, Riverside, ...

WANTED—HELP—Male

Trades.

MEN WANTED.
MACHINISTS.
BOILER MAKERS.
MACHINIST APPRENTICES
BOILER MAKER APPRENTICES
FOR LOS ANGELES.
AND DESERT POINTS
APPLY AT OFFICE
OF SUPERINTENDENT
OF MOTIVE POWER.
1404 EAST 4TH ST.,
LOS ANGELES.
LOS ANGELES AND SALT LAKE RAILROAD COMPANY.

1 ALL-AROUND Sash & Door machine man.
3 Cabinet Makers.
1 Trim-Saw man.
For TOM MERRILL SASH & DOOR CO.,
1101 W. BROADWAY,
LONG BEACH, CALIF.
Steady Employment.

WANTED—BY
PACIFIC ELECTRIC RAILWAY.
EXPERIENCED LINEMEN,
GROUNDMEN.
APPLY ROOM 202.
PACIFIC ELECTRIC BLDG.

WANTED—EXPERIENCED HAND MARKER AND DISTRIBUTOR. WILLING TO DO THINGS OUR WAY. WELCH'S OVERALL LAUNDRY. PASADENA AVE. AND AVE. 35. GRIFFIN AVE. OR SO. PASADENA CAR.

EXPERIENCED
REPAIRMAN
FOR POWER SEWING-MACHINES.
APPLY
WESTERN COSTUME CO.,
908 SOUTH BROADWAY.

WANTED—BOYS BETWEEN 17 AND 21 FOR STEADY JOBS IN LAUNDRY. GOOD WAGES IF WILLING TO LEARN. WELCH'S OVERALL LAUNDRY, PASADENA AVE. AND AVE. 35. GRIFFIN OR SO. PASADENA CAR.

FIRST-CLASS
UNIFORM CUTTER.
ADDRESS
R. BOX 356, TIMES BRANCH.

WANTED—2 experienced MACHINISTS with references and 1 FLOOR MAN, good wages and steady job, prefer oil fields shop experience. Apply to Supt. PETROLEUM MIDWAY CO., Limited, Yorba Linda, near Fullerton.

WANTED—Upholsterers, all kinds; also cushion maker. Highest pay, steady position. ROBINSON'S FURNITURE MFG. CO., 2001 Santa Fe.

ELECTRICIAN—Experienced auto electrician for shop in Hollywood. Must be quick trouble shooter. Steady work and good pay. HOLLYWOOD 9170.

WANTED BY—
PACIFIC ELECTRIC RAILWAY
FOR TORRANCE SHOPS
CABINET MAKERS
FREIGHT-CAR REPAIRERS.
COACH CARPENTERS
APPLY ROOM 202
PACIFIC ELECTRIC BLDG.

WANTED—BY
PACIFIC ELECTRIC RAILWAY.
ARCHITECTURAL STRUCTURAL
DRAFTSMEN.
APPLY ROOM 202.
PACIFIC ELECTRIC BLDG.

5 CABINET makers, 6 finish carpenters, 2 band-saw & shaper men, 2 turners, 3 stackermen, matcherman, band, rip-sawyer. MILL ASSOCIATION, 122 W. 3rd. (No charges.)

10 GOOD carpenters for residence work. Must be mechanics. $8 per day. Apply MITCHELL, jot on Berkshire, near Woodleigh Lane, at Flintridge.

WANTED—Finish carpenters to go to Ventura. Wages $9.50 for good men. Call at our Los Angeles office Tuesday, 1145 E. 16Th. Phone 20477.

WANTED—At once, color varnishers, surface men, assemblers, 2811 LEEWARD AVE., off Hoover, between 7th & 8th.

GOOD commercial sign writer; top wages to capable man. Apply TOWNSEND-CALDWELL CO., 2021 W. Pico. West 5859.

FIRST-CLASS carpenter's finisher wanted. New flat, corner CATALINA & SAN MARINO.

6 LATHERS. Apply HERMOSA AVE., Los Angeles, ½ block off Santa Monica Blvd. Near Pickford Studios.

FIRST-CLASS auto mechanic. Must be thoroughly experienced in truck work. Call at 915 E. FOURTH ST.

WANTED—HELP—Female

Miscellaneous

GIRLS WANTED.
GOOD POSITIONS ARE NOW OPEN
IN WILSHIRE OFFICE.
EXPERIENCE NOT NECESSARY.
GOOD PAY, FREQUENT INCREASES.
APPLY TO CHIEF OPERATOR
8 A.M. to 8 P.M.
718 SO. RAMPART ST.
SOUTHERN CALIFORNIA TELEPHONE COMPANY.

WANTED—BKPR-STENO, auto $135
STENO, asst. bkpr., downtown....$100
BKPR, light steno $108
BRIGHT BEG. STENO, downtown...$70
POLICY WRITER $80
LEGAL STENO, downtown.........$110
DICT. OPR., good typist..........$85
TYPIST, PBX filing $90
STENO, operate PBX..............$108
BKPR-STENO, auto, country......$125
BURR. CALCULATOR, Pasad. .....Open
ASST. BKPR., auto $108
TYPIST, good on phones $80
THE PACIFIC AUDIT & SYSTEM CO., INC.
802 Story Bldg. (Agcy.) 6th & Bdwy.

STENOGRAPHER, able to meet public.$90
Stenographer, lumber experience....$110
Stenographer, accurate work $90
Stenographer, insurance experience..$90
Stenographer, pep, city $110
Stenographer, permanent, city.......$85
12 Typists, rapid $16
Typists, out of town $20
Many other positions not listed.
MISS CUMMINGS
BUSINESS MEN'S EMPLOYMENT EXCH.
643 S. Olive st., room 816.

NOTICE OF EXAMINATION.
An examination for certificate as registered nurse will be held by the State Board of Health on June 20 and 21 ...

TEACHERS—Cal., Ariz., Nev. Women, men. PAC. TEACHERS AGY. 531 Mason Bldg.

WANTED—Experienced candy girls. 312 S. BROADWAY.

WANTED—Ladies to work on pillow tops and emblems at home 820 W. 8TH.

MOTION picture screen test free to desirable type. For appointment PH. 824882.

Store and Office

WANTED—Experienced men's hat trimmers. F. B. ILVERWOOD. Apply Sup't's office at 9 a.m.

SEVERAL EXTRA SALESWOMEN,
EXPERIENCED IN YARDAGE GOODS,
FOR OUR
DOLLAR-DAY SALE WEDNESDAY.
APPLY TODAY.
J. M. HALE CO.,
341 SOUTH BROADWAY.

SALESLADY. Must be experienced in infant's dept. 341 S. BDWY. See MR. ROSNER.

WOMAN clerk for bakery, experienced. 2407 S. HOOVER.

BKPRS., STENOS., BUS. WOMAN'S CLUB, 337½ S. Hill. (No agency.)

EXPERIENCED LEGAL STENOGRAPHER. MUST BE GOOD. 903 SUN BLDG.

WANTED—HELP—Female

Store and Office

SEC-STENO $140
STENO, investment exp. $125
STENO, acctg. exp. ....$80-$100
BKPR., motor car exp. $125
SEC. STENO ....$115-$125
BANK STENOS (2) ....$90-$100
STENO SWITCH. $108
R. R. STENO, traffic dept..........$95
STENO, mech. dept. $100
STENO, taste for copy writing....$100
STENO, meet public $100
STENO BKPR. ....Open
LUMBER STENO, estimating.......Open
ASST. AUDITOR, to handle girls..$100
BKPR STENO $108
CLERICAL WOMAN $75
BKPR STENO $110
AUTO BKPR TYPIST ....$115-$125
STENO, groc., mdse. brkg. exp.$108-$130
INS. TYPIST $90
SWITCH OPR. ....Open
BKPR BUR. BKPRS. several..$90-$100
HEAD FILE CLRK, no flappers.$85-$100
ASST. BKPR TYPIST, whsle.......Open
ADDING MACH. OPR. $85
STENOS, 9 ....$75-$90
TEMP. TYPISTS, 2, beginners......$65
MRS. WHITE
ORGANIZATION BUILDERS EMP. AGCY.
6th and Main 400 Central Bldg.

STENO, plumbing $110
STENO BKPR. $110
STENO, downtown $100
STENO, handle correspondence $100
BKPR, full charge whsle...........$100
TYPIST, good advancement $90
STENO, ASST BKPR, downtown......$90
STENO, legal, some experience.....$90
ASST. BOOKKEEPER TYPIST $85
CASHIER CLERK, neat appearance..$85
STENO, some experience $78
TYPIST CLERK, answer phones....$75
CONSOLIDATED AGENCIES, INC.
901 Garland Bldg. (Agcy.) 740 S. Bdwy.

EXPERIENCED saleswomen for leather goods and jewelry section. Apply Supt. COULTER'S, 7th at Olive.

LEGAL stenographer, permanent position; salary $125; large part of work dictaphone transcription, but no dictation ...

WANTED—HELP—Female

Saleswomen and Solicitors.

TWENTY SALESWOMEN.

Honest, Ambitious, Energetic, to enroll students in Los Angeles and Southern California for
MODERN SALESMANSHIP COURSE
of
LA SALLE EXTENSION UNIVERSITY.
EACH COURSE GUARANTEED WITH BOND
MONEY BACK—IF NOT SATISFIED
Complete training.
Splendid co-operation under the So. Cal. Field Director.
Call 8 to 11 a.m., 2 to 4 p.m.
SUITE 829, Merchants Nat'l Bank Bldg.
Phone 820462 for special appointment.

YOUNG woman solicitor can make good money. Apply CITY CALL, Culver City.

EXPERIENCED lady in a grocery store. Apply 1545 N. WESTERN.

COLORED saleslady, all or part time. SO. 6759. 1450 CENTRAL AVE.

FRANCO-AMERICAN Hygienic Co. saleswomen, L.A. & sur. towns. 316 HAAS BLDG.

FIRST-CLASS lady canvasser. Apply 1409 W. VERNON, Bakery Dept.

Trades.

OVERLOCK OPERATORS.
WE HAVE STEADY WORK AT VERY GOOD PAY FOR 3 OPERATORS, EXPERIENCED ON MERRON OR SINGER OVERLOCK MACHINES. APPLY ALL WEEK.
EAGLE GARMENT CO.,
SCOTT BLDG.,
241 S. BROADWAY,
4TH FLOOR.

THOROUGHLY experienced alteration help on gowns and dresses. Apply at once ready for work. VOGUE COMPANY, Broadway at 8th.

WANTED—HELP—Female

Household and Domestic.

WANTED—Nurse for baby 1 year old, 2 other children 4 and 5; excellent home on Georgiana ave., Santa Monica. Convenient to beaches and street car line; absolutely essential nurse must be under 35 years, capable and pleasant. Phone for appointment, PICO 6288.

WANTED—Child's nurse, thoroughly trained to take complete charge of baby girl 20 mo. old, living in Beverly Hills. Christian Science preferred. Would like young woman between the ages of 25 and 35. Must have best of references. Address M, box 67, TIMES OFFICE.

COOK AND SECOND GIRL FOR WORK IN TOWN RESIDENCE. COOK $100, SECOND GIRL $75. MUST BE EXPERIENCED AND HAVE SATISFACTORY REFERENCES. WOULD EMPLOY GOOD COUPLE. ADDRESS K, BOX 329, TIMES BRANCH.

JAPANESE girl for light housekeeping and to cook dinner and breakfast, for 2. Will room and board; small wages; no objection to school girl. Apply 502 PACIFIC MUTUAL BLDG., 6th and Grand, bet. 9 and 5 week days.

WANTED—White girl to do second work temporarily and willing to go to beach. Wages $70. Answer Monday morning or Sunday before 10. Phone 56388, 244 S. KINGSLEY DRIVE.

EXPERIENCED maid for general housework; must be good cook; good home; no objection to 1st-class colored; wages $70; references required. Apply 516 S. KENMORE.

RELIABLE girl care for apt., cook dinners and breakfast for business woman. Return for nice home. Small wages. Apply 502 PACIFIC MUTUAL BLDG., 6th and Grand, between 9 and 5 week days.

WANTED COMPETENT WHITE GIRL FOR general housework. Must be a good cook and references required. Family of 4. No washing. Has own room and bath. 71604.

WANTED—Middle-aged lady, not over 50, for general housework. 2 adults, no laundry. Must be neat, clean, good plain cook, or need not apply. Good references. 5357 LEXINGTON AVE.

YOUNG white girl as mother's helper; no washing; no cooking. 1523 LA BREA. Holly 2089. Take Holly. car to La Brea, 1½ blks. back.

MIDDLE-AGED lady for general housework. 1031 DOWNEY ROAD. Phone Boyle 2816. Wages $30 per month. Take car R coming east.

WANTED—HELP—Male and Female

Instruction Course.

LEADER COLLEGE, 706 S. HILL, 4TH FL. LADIES LEARN PERMANENT AND MARCEL WAVING, HAIR DYEING, HAIR DRESSING AND MANICURING. ESTAB. 18 YRS.

$30 INVEST. makes you steno-bkpr., sec., day or eve., and supplies you position permanently. 747 SO. HILL. Room 529.

To Learn Trades.

WE want 2 good men to work month or 6 weeks without pay to learn plastering. Pay when qualified. See MR. SIMPSON bet. 8 and 10 a.m. 2005 SAN FERNANDO RD. Eagle Rock car.

WANTED—Agents and Canvassers

A NEW invention which rivals the linotype. This machine is being demonstrated here, and makes wire-rimmed pans complete in less than 2 seconds. A golden opportunity for the investor. Several good salesmen and saleslidies wanted, to sell a limited amount of stock to finance this wonderful invention. Call between 9 and 10 at the office of the NATIONAL AUTOMATIC PAN CORPORATION, 201 Delta Bldg.

EMPLOYMENT—Agencies

EMP. AGCY., 271811. RELIABLE COLORED HELP. Cooks, maids, janitors, porters.

WANTED—Come quick. ALL COLORED. Good jobs, best help, best wages. Coleman, Old Reliable, 211 E. 2nd. Bdwy. 2106.

WANTED—SITUATIONS—Male

Miscellaneous

WANTED—Management and development of summer resort by exp. man. Can handle store, live stock, farm, correspondence and meet the public. Address M, box 161, TIMES OFFICE.

WATCHMAN or gateman, 46, single, 6 ft., American, wishes position, city or country. A-1 local refs. Address O, box 277, TIMES OFFICE.

PHOTOGRAPHER desires position. First-class operator; knowledge of all branches. Address G, box 4, TIMES OFFICE.

TO LET—ROOMS— Furnished.

West and Northwest

FOR RENT—Nice, bright, cheerful room, close in, with use of phone. $22 month. Also screen sleeping porch, $15 month, and single room rear cottage, $15 month. Gentlemen preferred. 1143 W. 7TH ST., corner Lucas ave.

CLEAN, sunny room and sleeping porch, near bath. Continuous hot water, high, close in. Gentleman. 627 ST. PAUL AVE. 52243.

Desirable front room to let at 442 GRAND VIEW AVE., ½ block to Westlake Park and 6th st. Private entrance. Business woman preferred. Phone WIL. 8493.

2 LARGE WINDOWS, front S.E. corner rooms, 1 block south Westlake Park; quiet household; small family. GARAGE. 2243 W. EIGHTH ST. 54777.

PLEASANT room W. Adams Heights, cool sea breeze, home privileges, congenial home for business woman or 2 friends. Washington car. 2228 6TH AVE.

TO LET—To refined gentleman, commodious bachelor quarters, with every convenience and comfort. Private home, exclusive neighborhood. 53904. References.

NEWLY furnished room, 5 windows; on car line; $18. DREXEL 4875.

South and Southwest

DESIRABLE nicely furnished room, corner home, gentleman preferred, references required. 1766 WEST 23RD. Adams car. Phone West 2712. Reasonable rent.

LARGE, sunny front room, well furnished; near phone and bath; hot water all hours. One person, $25; two, $30. Near Adams. 2636 S. VERMONT. Phone West 407.

VERY desirable room in pleasant home, $4 per week to the right one. 4845 S. MAIN.

TO lady employed, room, $19, laundry, tel., bath privileges. PHONE 271624 a.m.

East and Southeast

NEW SUITE of rooms, suitable for two; excellent location; south side; one blk. north of Vernon. SOUTH 7031-W.

LARGE downstairs front room, 2 men; housekeeping room with breakfast nook; reasonable. 824 E. ADAMS. South 7639.

FRONT, $4.50 week. Call at Grocery, 401 E. PICO. Ph. Main 921.

ROOM to young man. Priv. home, $15 mo. 294-093, after 8 p.m. 4416 SAN PEDRO.

Hotels.

HOTEL GOTHAM.

TO LET—ROOMS— And Board

BEAUTIFUL high location, large airy rm. and sleeping porch. New ivory furniture, twin beds, hot water, free parking space, excellent home cooked meals. Family rates. 427 N. VERMONT. Wil. 5608. Also single room.

DIETITIAN has room, meals for elderly couple or 2 men. Those who appreciate cookery conducive to health, longevity and have important work to do. Angeleno Hts. 3 car lines. Address G, box 271, TIMES OFFICE.

HANDSOME room, excellent bed, sleeping porch; men, $10 wk. 2009 OAK. Gar.

ROOM, board and mother, for emp. men, 4 car lines. 824 E. 29TH ST.

FURN., with or without board, also garage. 1629 W. 25TH ST.

ROOM and board, excellent meals in priv. family. 3901 S. HILL. So. 5296-W.

YOUNG men in private family, $8 per wk. 4179 S. FIGUEROA. 294-447.

IN MOTHERS' and daughters' home for 1 or 2; good car service. VER. 3293.

Rooms and Board for Children

CITY teacher wants child school age to board, to provide study, give piano lessons, small girl preferred. Address F, box 262, TIMES OFFICE.

TO LET—HOUSEKEEPING Rooms

606 S. RAMPART; mod. light 2-rm. apt., also rms., $5, $6, $8 wkly. Auto space. West 6th st. car, near Westlake Park.

3 RMS., bath, pantry, phone and lights. Wil. 8437. $45 a mo. 214 ROSEMONT AVE.

NICE hskpg. room for lady or gentleman, home comforts. Near 4 car lines. Phone. Private entrance. CALL 558281.

NICELY furn. rooms for housekeeping, gas, light, linen furnished; reasonable. "M" or "E" car. 3923 S. HILL.

TO LET—2 furnished rooms for housekeeping, close in, W. Washington st., $22.50 mo. DAVIS, 402 Central Bldg. 65925.

2 SUNNY front rms., comp. furn., for hskpg., water, gas, light incl. in rent. 842 S. BONNIE BRAE.

2 LARGE connecting housekeeping rms., 3 adults, 1 blk. west of Figueroa, bet. 8th and 9th. 1012½ FLORIDA ST.

TO LET—2 nicely furn. clean rooms, kitchen, lawn, porch, near cars. 209 W. 18TH STREET.

HOLLYWOOD furnished, light hskpg. ...

TO LET—APARTMENTS— Furnished

TO LET—

JUST OPENED.

BEAUTIFUL FURNISHINGS.

TILE BATH AND SHOWERS.

TILE SINKS. BKFT. NOOKS.

Twin Beds In Several Suites.

Rates include Gas, Elec., Laundry, Ice.

First-class Hotel Service.

CAMPBELL APARTMENT HOTEL.

Close in, near 7th, Figeuroa. 971 Orange st. Tel. 822270.

TOWN'S APARTMENTS 1529 INGRAHAM ST.

FRONT DOUBLE, SOUTHEAST EXPOSURE, LARGE ROOMY SINGLE APT. FURNITURE AND SERVICE MAKES IT A REAL HOME. A PLACE WHERE YOU WILL BE PROUD TO ENTERTAIN YOUR FRIENDS. LOCATION IS VERY GOOD. 1 BLOCK NORTH OF 7TH, BETWEEN UNION AND VALENCIA. PHONE WASHINGTON 52.

NEW DUPLEX COURT—
Richly furnished, 4 rooms and bath, every modern improvement, these apartments are real homes. Moderate priced. $85 TO $110. AGENT ON PREMISES. WESTLAKE LOCATION. 2017 LEEWARD AVE. Between 7th and 8th streets, 2 blocks east of Vermont ave.

BUNGALOW APTS. to let, furnished, $90 and up; high-class new 4 and 5 rooms, best of furnishings. Hand decorated walls, showers, hot water, garages. In the heart of Hollywood near the hills and all conveniences. More for your money than usual. They are at 1317 FORMOSA AVE., 1 block south of Sunset Blvd.

BEAUTIFULLY FURNISHED NEW SINGLE APARTMENT IN WILSHIRE. MAHOGANY AND OVERSTUFFED FURNITURE; ALL LATEST BUILT-IN FEATURES; SPLENDID LOCATION, QUICK SERVICE TO TOWN. RENT REASONABLE. ...

WEST WILSHIRE APARTMENTS, JUST COMPLETED. EVERYTHING BRAND-NEW. 1021 PARK VIEW ST. PHONE 581830.
Westlake-Wilshire district. Beautifully furnished in mahog. and overstuffed furniture. Writing-desk and floor lamp in every apt., tile bath and sink, breakfast nook. Private phone, janitor service. Summer rates. Take W. 11th st car on Bdwy.

PALOMAR APARTMENTS, 979 S. OXFORD AVE.
New, completely furnished, sunny apts., ready for occupancy. Rates most reasonable in Los Angeles. 768712.

JUST COMPLETED
LEY APARTMENTS
3192 W. 7TH—One block east of Ambassador Hotel—Beautiful new single apts., just completed, richly furnished, reasonable rate.

MARVA APARTMENTS, 438 S. Rampart Blvd. near 6th, large singles. Ph. Wash. 653.

FRANK APTS. SINGLE APT., NEWLY FURNISHED, $50 & $55. W. 6TH ST. CAR. 461 WITMER

WILSHIRE district, 617 Westmoreland, one double, completely furn., maid service, garage included. 557870. DE LUXE APTS.

MODERN front, light, airy, 3 rooms, bath, $40. 202 W. 27TH ST. 20926.

SUNNY cor. apt., $35. Continuous hot water. 2002 SUNSET BLVD. Wils. 6850.

SINGLE, $10 wk.; double, $13 wk. Modern, close in brick. 3212 S. MAIN.

VERY desir. cor. front single, reas. EMPRESS APTS., 1337 Shatto st. Wil. 1435.

NICE 3-room furnished apt., close in. 521 E. 21ST ST.

1401 ALVARADO TERRACE, 1-rm. bung., bath and kitchenette. $40. WEST 5469.

APT. bung., 4 rms., newly furn., choice loc. 1369 N. HOBART. Holly 9624.

NICE front single apt. Also sleeping room. 156 WEST 39TH ST.

FRA APTS., 1130 S. Hope. Bdwy. 6800. Walk. dist., priv. phone; rates wk. or mo.

FRONT single apt., in ivory. $35. Walking distance. 1318 W. 4TH ST. 52147.

FOR RENT—Attractive single furn. apt., 6742 FRANKLIN PLACE., Hollywood.

TO LET—FLATS— Furnished

West and Northwest

FURNISHED 5-ROOM BEAUTIFUL UPPER FLAT ON FRANCIS AVE. NEAR THE AMBASSADOR HOTEL.
Nicely furnished; breakfast nook; tile bath and sink; every modern convenience; only a few doors from car line. The rent, $110 per month, includes janitor service and garage. Phone OWNER, 733-25 or call at 2946 Francis ave., just east of Vermont.

COMPLETELY furnished, 3 rooms, large living room, phone, automatic water heater; $100. 2217 W. 12TH ST. Phone Wilshire 391.

UPPER south flat, 6 rooms, 2 baths, attractive and homey, best linen and silver, outside porch which is unusual for flat. Phone 560-886. 506 S. HOBART.

WEST ADAMS district, furnished flat, modern, 2 Holmes beds, instantaneous hot water. Linen, silver, china, garage. 2863 MENLO AVENUE.

FOR rentals in the Wilshire district call MRS. BYERS, Wil. 8843, with CARROLL & SMITH, Corner Wilshire and Catalina St.

ELEGANTLY FURNISHED 6-ROOM FLAT REASONABLE TO RESPONSIBLE PEOPLE. PHONE HOLLY 7658. 1833 WILCOX.

FOUR rooms with garage, just off West Adams. Most attractive flat in L. A. 2618 RAYMOND AVE.

FURNISHED or unfurnished modern flat, 4 rooms, walking distance. Beautifully situated. Reasonable rent. 1226-C W. 5TH

MODERATE rates. 4-room upper flat, new decorations and furniture, garage; phone installed. 1541½ SECOND AVE. 73493.

NEWLY furnished flat, 3 large rooms, 2 built-in beds; suitable for 2 to 4 adults. 1818 4TH AVE.

COSY 3-rm. flat, nicely furn. Many windows. Adjoining Lafayette Square. $50. 763515.

COMPLETELY, beautifully furn. high class sunny cor. 4 rm. flat, adj. Ambassador Hotel. 771 CATALINA ST., cor. 8th.

ELEGANTLY furn. 5 large sunny rms., On one of best aves. in city. 637½ S. SERRANO, near Wilshire blvd.

3 BLKS. from Ambassador, 2953 W. 9th. Cor. New Hampshire. Beaut. 3-rm. front upper flat, new, porch, jan. ser. Adults.

FOR RENT—Upper or lower flat, either furnished or unfurnished. Five rooms. 1114 ARAPAHOE ST.

LOWER duplex, beautifully furnished, ...

TO LET—FLATS— Unfurnished

West and Northwest.

ELEGANTLY finished 4-rm. upper flat, tile bath and sink, shower bath, automatic water heater, the finest floors and built-in features, extra bed, closet in living-room. $65 including garage. Located in Hollywood, 1 block west of Western ave. (Yellow car.) 3 blocks south of Santa Monica Blvd. (Red car.) At 5444 LEMON GROVE AVE.

TO LET—ABOVE FOG. NEW HIGHEST CLASS FLAT, 5 ROOMS AND SLEEPING PORCH, EQUIPPED WITH ALL IMAGINABLE MODERN IMPROVEMENTS. $60. GARAGE $5.50. COR. AVE. 50 AND ECHO STREET. ADJOINING SYCAMORE GROVE.

NEW 5-rm. flat, now ready; every convenience; best construction, large rms., splendid location, close in, near 8th and Vermont. Should be seen to be appreciated. Rent reasonable. Adults. 2860 FRANCIS AVENUE.

BEAUTIFUL 4-RM. flat, strictly mod., tile bath, mantel, gas heaters, wall beds & garage; only 1 blk. from 2 street cars, 1 blk. east of Vermont, 1 blk. S. Santa Monica blvd., 1 blk. from U.C.S.B. C. E. GREEN, 4506 Willowbrook. 597198.

2366 W. 20TH ST., new upper duplex, 5 large rooms, garage, with fine lawn and shrubbery. 1½ blocks from car line and business center, on Washington. 769610 or 73397.

NEAR Western Ave. and Santa Monica Blvd. for June 1. 2 4-room upper flats. Large attractive rooms, disap. bed, garage. $60. 1040½ N. KINGSLEY DR., Holly 9048.

CORNER Elden & 12th St., beautiful new Spanish stucco flat, 3 rooms, combination living-room and dining-room bedroom and roller bed; range; tile bath and sink. $75. Apply 2315 WEST 12TH ST., Apt. 1.

WALKING DISTANCE.
Beautiful modern flat in the Westlake district. 1058 S. BEACON. Open from 2 to 4 p.m. Rent $60.

WILSHIRE dist., upper mod. 4-r. flat. Adults, garage. Open 9-5. Wil. 7495, after 5 p.m. Bdwy. 6160. Apt. 206. 836½ S. BERENDO.

FOR rentals in the Wilshire district call MRS. BYERS, Wil. 8843, with CARROLL & SMITH, Corner Wilshire and Catalina St.

½ DOUBLE bung., 5 rms. brand-new beautifully decorated, tile bath. $65 mo. Children welcome. 1213 VISTA ST. ...

TO LET—HOUSES— Furnished

West and Northwest

FREE RENTAL INFORMATION. FREE AUTOMOBILE SERVICE.
Save yourself time, worry and expense. See us in the morning and be Settled in your new home by night.
HOUSES, BUNGALOWS, FLATS, APARTMENTS.
Wilshire, Westlake, Hollywood, Southwest
EXCEPTIONAL BARGAINS.
Homes and income property for sale.
HARRY GROSSMAN,
Los Angeles' Leading Rental Office. Member Los Angeles Realty Board, 203-4-5 Haas Bldg., 7th and Bdwy. Phones 64374; Main 1365; 62471.

FREE RENTAL INFORMATION
FREE AUTOMOBILE SERVICE.
Houses, Bungalows, Flats, Apartments, FURNISHED AND UNFURNISHED
Westlake, Wilshire, Hollywood, Southwest
COURTEOUS & EFFICIENT SERVICE
MORRIS & SELTEN,
215 LOEW'S STATE BLDG., 7TH-BDWY. PHONES: 63061—63068.

ROSE GARDEN COURT, HOLLYWOOD.
1174½ N. HOBART BLVD.
$75 AND $80 PER MONTH.
4-room separate stucco bungalows in this beautiful garden court. Finest residential section of HOLLYWOOD. New furniture, tile bath and sink, two beds, built-in ice boxes; flowers and shrubbery surround each bungalow. 1½ blocks from the yellow car. Small children welcome. Holly 6565.

$300—Well worth $500—12-room stucco house, 4 master sleeping rooms, 2 master baths with showers. Maid's room and bath. Double garage. Beautiful grounds cared for by owner. Wonderful home, splendid furnished. 6 months lease to responsible family. Available May 26th.
SUNDAY, MERRICK & RUDDICK, Inc. 403 South Hill St. 821-166.

TO LET—
FREE RENTAL LIST.
FURNISHED AND UNFURNISHED HOUSES, FLATS, BUNGALOWS, WILSHIRE, HOLLYWOOD, W. ADAMS ...

TO LET—
SPANISH BUNGALOW
Consisting of 7 large rooms, 2 tile baths. Elegantly furnished throughout in overstuffed and mahogany. Lawn, patio, double garage. A real home. Never rented before.
Don't waste time searching. Our lists include every desirable rental property in Wilshire from $75 to $1000 per month.
See Miss Miller, Rental Dept.
THE FRANK MELINE CO.
Wilshire at Serrano. Wilshire 1464.

FREE RENTAL SERVICE
HOUSES BUNGALOWS FLATS APARTMENTS
Complete listing of Wilshire, West Adams and Hollywood districts, furnished or unfurnished. Phone Mrs. Karpaty for auto service.
BURTON & COMPANY
Western ave. at 10th st.
766-931

TO LET—HOLLYWOOD RENTALS. FURNISHED.

5-room court bungalow	$100
5-room duplex	$125
6-room bungalow, 3 beds	$150
5-room flats, north boulevard	$125

Many Others.
R. C. JONES, 5919 HOLLYWOOD BLVD. Holly 6253. Phone Holly 4408.

FOR RENT—Very modern new 3-room Spanish home. Tile bath with shower, tile sink board. Beautifully decorated & furnished. Near car line. No children. $75 per month on lease. Owner at 901¼ FAIRFAX AVE. Phone Holly. 6576.

WILSHIRE dist., attractively furn., 5-rm. bung., 2 bedrooms, pass hall, drawing and dining-room, fine kitchen with bkfst. nook, laundry on back porch; gar. for 6 mos. or yr. lease to right party; refs. required. $100. HOLLY. 8806.

NICELY furn., ½ double bungalow, corner, 5 large rooms, tile bath, break. nook, garage, 2 blocks from Western ave., $100. Call after Sunday, Holly 4377. 349 N. SERRANO.

5-RM. duplex, 2 sleeping rms., ideal sun-parlor. Tile bath, shower, tile kitchen, bkfst. nook. Player piano. Phone. Garage. 7981 NORTON AVE., COR. LAUREL. W. HOLLYWOOD.

HOLLYWOOD—New court ...

TO LET—HOUSES—Furnished

South and Southwest.

SNAP—Going east. My brand new classy 5-room home, completely furnished; piano, linen, etc. Select locality, cool breezes, ½ blk. car line, 6 mos. lease. Only $70 to right party. Hurry. 5330 10TH AVE.

4-RM. bungalow, sleeping porch, garage. Reas. Lease. 847 W. 60TH ST.

FURNISHED new house, 2 beds, $45. 1435 W. 60TH PL.

MODERN duplex, 4 rooms, garage; rent for 3 months. UNIV. 118.

5-ROOM bungalow, completely furnished, $35. 901 W. 52ND ST.

FURN. 5 rms., mod., beautiful home, $85. Adults. 6001 S. FIGUEROA.

EXCEPTIONAL compact new doll bungalow for two adults. 165 W. 47TH PL.

5 ROOMS and garage, $65. Adults. Phone installed. 209 WEST 56TH ST.

EVERYTHING new, 3-rm. furn. bungalow. Adults. $60. 768431.

BUNGALOW, 5 large rooms, beautifully furn., adults only. 331 W. 47TH ST.

NICELY furn. 4-room bungalow in court, reas. 618 W. 46TH ST.

BUNGALOW to be shared. Owner a widow. 4216 HALLDALE AVE. Phone Ver. 8822.

TO RENT—Very nice 4-room bungalow. 836 W. 42ND PLACE.

5-ROOM furnished bungalow, garage. No children. $75. 3428 S. ARLINGTON AVE.

6-ROOM bungalow, furnished, adults, no garage. 918 W. 59TH ST.

East and Southeast.

FURN. ½ dble. bung., 4 rms., bath, garage and telephone, 1-4 blk. from car line. Adults. 238 E. 75TH ST.

LOWER floor cottage, 4 rooms, pantry, porches, tubs. Partly furn. or unfurn. Adults. 218 E. 42ND ST.

REAR 2-rm. house, furn. for 2 adults. 760 E. 38TH ST. 208139.

MODERN completely furnished 7-room bun- ...

TO LET—HOUSES—Unfurnished

West and Northwest.

TO LET—HOLLYWOOD RENTALS. UNFURNISHED.

5-room bungalow	$85
5-room bungalow	75
5-room crt. bungalow	75
5-room bungalow	70
4-room bungalow	65
4-room flat, north boulevard	65

Many Others.
R. C. JONES, 5919 Hollywood Blvd. Holly 6855—Phones—Holly 4400.

9-ROOM HOUSE

Unfurnished, close to Wilshire Blvd., facing Lafayette Park. For a few months only. $150.

CHELEW & HOIT
Wilshire at Harvard
Wil. 4286. Wil. 4286.

FREE RENTAL SERVICE
HOUSES BUNGALOWS FLATS
APARTMENTS
Complete listing of Wilshire, West Adams and Hollywood districts, furnished or unfurnished. Phone Mrs. Karpaty for auto service.
BURTON & COMPANY
Western ave. at 10th st.
766-931

FOR RENT—New 5-room modern bungalow. Lot 144x250. Potatoes and other vegetables planted. Bearing fruit trees, chicken equipment. Beautiful view, 1½ blocks to store, school and Burbank car line. Will give lease. Get off at Senorita, go N.W. to 1400 FIFTH ST., N. W. Glendale.

FINE HOUSE ON WESTERN AVE. CORNER. 12 ROOMS, 5 BEDROOMS, 3 BATHS, LARGE GROUNDS. $200 PER MONTH.
BURTON & CO.,
WESTERN AVE. AT 10TH ST.
769917.

EXCEPTIONALLY attractive and beautiful new, up-to-date 5-room bungalow at 1343 ...

TO LET—Or Lease

Stores and Shops.

YOU HAVE BEEN LOOKING for a long time, for a desirable location, and probably have admired that beautiful building and corner room at S.W. corner of 8th and Spring sts., but on account of the size you couldn't use it. It is now available in most any size or shape, to suit tenant and for most any line of business. Take a look and then come to our office and let us give you figures on the amount of space you want.

MUTUAL EXCHANGE REALTY CO.
823 Loew's State Bldg.

FOR LEASE—
On Olive street, close in. A desirable ground floor location. Long lease, low rental. Will remodel to suit. 50x155, 20-foot paved alley. Extra good. Call W. W. Dunn, Business Property Department.

THE FRANK MELINE CO.,
3rd Floor Sun Bldg. 706 S. Hill St.
PHONE 606-35.

FOR LEASE—
SOON READY FOR OCCUPANCY
Stores in new one-story brick building at corner of 4th and Wall sts. FINEST STORES IN THE DISTRICT. Low rental.
J. W. LEWIS CO.
518 Security Bldg. Pico 6165
Branch Office, 322 S. San Pedro st. 822881

FOR LEASE—TWO STORES in NEW building, SEVENTH and CORONADO Sts. Long-term lease, wonderful business center, your opportunity. For information TELEPHONE WASHINGTON 573 or call at 2603 WEST 7TH. MR. BARBER or HOWELL.

NEAR STATE UNIVERSITY ...

TO LET—Or Lease

Farming and Ranch Lands.

FULLY equipped ranch, 5 years' rent free for improvement. 813 W. 6TH ST.

TO LET—FLATS, HOUSES, APTS.—With Furniture for Sale

WILL sacrifice good furniture and lease, splendid 10-room house, near Westlake. Beautiful home with big income. 415 S. LAKE ST. 51519.

FURNITURE of 4-room flat, complete, low rent; can sublet. No dealers. 422½ S. HOPE.

7 RMS., completely furnished, good furniture. Walking distance. Call Sunday or evenings, 1235½ WEST 7TH ST.

FURNITURE for 7-rm. house for sale, mahogany secretary, Underwood typewriter. 857 BIXEL. Broadway 5047.

FOUR-room flat for rent. $40 per month. All new furniture for sale. 1223½ SAN JULIAN.

LOWER flat, children welcome. Rent $35. Furnishings $200. 1343½ CALUMET.

FURNITURE—HOUSEHOLD GOODS—For Sale, Exchange

DON'T FAIL TO SEE OUR SPECIALS THIS WEEK. Everything for the home. BEST QUALITY, DINING-ROOM, 10-piece wal. or mahog. suites,
$390—NOW $280.
8-piece parlor suite, beautiful coverings
$250—NOW $175.
MOHAIR DAVENPORT, best construction.
$195—NOW $145.
5-piece wal. or mahg. bedroom set, including large vanity, dresser, bow-foot bed, chifferobe and bench,
$250—NOW $175.
5-piece wal. suite, very handsome.
$450—NOW $200.
Separate chairs, tables, mirrors, lamps, rugs, desks, springs, mattresses. The best furniture for least money.
KEIM FURNITURE STUDIO,
627 So. Western Ave. Open evenings by ...

FURNITURE—HOUSEHOLD GOODS—For Sale, Exchange

MONEY TALKS.
BUY DIRECT.
as
FROM MANUFACTURERS.
SAVE 50 TO 60%.
$50,000 stock must clear out at these prices. Come early, get best pick. Open evenings.

Simmons spring	$6.50
2-inch post beds	$9.00
$100 wal. dining set	$50.00
$89 bedroom set	$40.00
$200 walnut fin. bedroom set	$98.00
$300 Itl. Renaissance walnut dining set	$145.00
$150 genuine velour 3-piece parlor suite	$78.00
$80 Wil. vel. rug, 9x12	$40.00
Floor lamp	$6.00

Many more bargains to pick from.
5063-65-67 HOLLYWOOD BLVD.

OFFICE equipment in full or by the piece. For particulars call 820-261.

6 ROOMS of modern furniture. 209 GRAND AVE., Walnut Park.

EXCEEDINGLY comfortable bed davenport. Leather upholstery. PHONE 71882.

HIGH class mahogany davenport and chair, or overstuffed davenport and chair. 54723.

1 WHITE high chair, 1 nursery chair, grey reed baby carriage. HOLLY 9652.

FURNITURE of 6 rooms, complete or separate; barg. 5431 S. ST. ANDREWS.

Furniture, Household Goods at Auction.

REMEMBER THE DATE.
AUCTION.
EVERYTHING MUST BE SOLD.
WED., MAY 16—10 A.M.
8218 S. MAIN ST.
Extraordinary assortment of all kinds of furniture and rugs has been consigned to us to be sold at PUBLIC AUCTION, piece by piece, regardless of value. Including one mahg. opera piano, 3-piece parlor suites, dining, library and bedroom furniture, 25 bedsprings and mattresses, bedding and linen, odd dressers and chiffoniers, davenports, sanitary ...

MUSICAL INSTRUMENTS—For Sale and Exchange

FOR SALE AT
THE PIANO EXCHANGE,
221 S. SPRING ST.
The following bargain list; these splendid instruments, including many famous makes, came to us from our best Los Angeles and Pasadena homes for quick disposal. They have been looked over carefully and will be sold under a regular 10-year guarantee and on terms to suit. Remember that we are
A CLEARANCE HOUSE
selling emergency goods, including all makes of pianos and phonographs. While nearly all have had some use, many could be sold for new. We can sell you good pianos for $150, $175, $200, $225 and up.
WHY PAY MORE?
LOOK AT THIS ASSORTMENT:

4 Knabes	1 Smith & Barnes
3 Kimballs	3 Autopianos
4 Baldwins	1 Henry F. Miller
1 Schomacher	1 Mason & Hamlin
3 Krells	1 Kohler & Chase
2 Royals	2 Steger & Sons
1 Mathusik	1 Francis Bacon
5 Baus	1 Berry Wood
1 Kurtzmann	1 Ellingwood
1 Schaaf	2 Wagners
2 Wheelocks	1 Coinola
1 Geo. Steck	1 Christie
1 Mozart	1 Estey

221 S. SPRING.

PIANOS, $59 and up, players, $120 and up; grands, $300 and up. Come here and save from $100 to $500. We have a warehouse full of pianos, both used and new, most of which are being sold for the storage due on them. We have no fine warerooms, expensive salesmen, high rent, or big overhead and by driving your car right into our warehouse and selecting your piano, you can save from 20 to 50 per cent of the amount you would have to pay on Broadway. ...

MISCELLANEOUS—For Sale

EVERYTHING for your building.
CANE PAINT CO.
DON'T BE FOOLED.
Our name is being imitated.
2 STORES ONLY.
9th & Maple 8th & San Pedro.
Be sure you are in the right store.
"OUR PRICES CAN'T BE BEAT."
Let us figure your plans or lists complete.

WE CAN SAVE YOU MONEY.

BIG CUT IN PRICE ON GENUINE

SCHUMACHER

PLASTER BOARD
ONLY $32.50 THOUS.
48-IN. WIDE, ALL LENGTHS.
Selected 2nds., edges and 1 side perfect.
THE ONLY WALLBOARD WITH WHICH YOU CAN MAKE A ONE-PIECE WALL.
"BEWARE OF IMITATIONS."

PLASTER BOARD, $20.
First grade, odd sizes, only $20 thous.
WALLBOARD, $25 THOUS.
FIRST GRADE—Regular $40 value.

PAINT, $1 GAL.

SPECIAL LOT, ONLY	$1.00 gal.
Standard house paint	$1.75 gal.
$3 values, all colors, only	$1.75 gal.
Never-Leak roof paint	80c gal.
House or shingle stain	60c gal.

Lead, oil, turpentine, glass, screen wire, ladders and nails, at wholesale.
COMPLETE LINE OF PAINTERS' AND PAPERHANGERS' SUPPLIES.

LEAD, $10.50 HUNDRED.

CALCIMINE, ONLY 4C LB.

INLAID LINOLEUM, 90c SQ. FT.
BATTLESHIP LINOLEUM, $1.95 SQ. YD.
FLOOR COVERING, 45c SQ. YD.
WINDOW SHADES, 50c EACH.
SANITAS CLOTH, 35c YARD.

WALL PAPER, 1c ROLL. ...

MISCELLANEOUS—For Sale

CASH REGISTERS.
See the new "American," the most modern, handsomest and lowest-priced register made. Mahogany or oak. National registers taken in exchange and resold at low prices. Easy terms. Phone for demonstration.
CASH REGISTER EXCHANGE,
Pico 3207. 408 S. Los Angeles st.

FERTILIZER—Cow manure, del. $4 cubic yd. Call 760380. 1779 W. 37TH DRIVE.

HAVE your electric appliances repaired at 613 S. SPRING. 64884.

HAVE your feather pillows made at factory. ACME FEATHER WORKS. Main 1166.

DOORS, windows, screen, cupboards, doors; very cheap. 1025 Sunset Blvd. Wil. 6429.

HARTMAN wardrobe trunk, nearly new, $30. WEST 3272.

FOR SALE—Wicker reed baby carriage, good as new. Call 1856 HILLHURST AVE.

FOR SALE—Chiffonier, ideal fruit jars. Call 569804.

Office and Store Equipment.

FOR SALE—
Two double oak desks, 48x60 in.
Two roll-top desks, 60 in.
One roll-top oak desk, 54 in.
Three flat-top oak desks, 60x34 in.
Two flat-top oak desks, 54x32 in.
Two flat-top oak desks, 48x32 in.
Three typewriter desks, sin. and dbl. ped.
Two typewriter desks, side lift.
Two roll-top mahogany desks.
Six flat-top mahogany desks.
One double mahogany desk.
Arm, straight, revolving and typewriter chairs in oak and mahogany.
Six office rugs, 9x12, 8.3x10, 6x9.
Cuspidors, waste baskets, ink wells, costumers, desk pads.
Inquire 301 I. W. HELLMAN BUILDING, 124 West Fourth St.

FOR SALE—DESKS—DESKS—
8 carloads, roll and flat-top desks, must be sold before 15th. PRICE NO OBJECT.

42-inch	$15.00
48-inch	$20.00

...

AUTOMOBILES, ETC.—
Miscellaneous

Touring Cars for Sale.

CHANDLER TOURING
Late.
"The House of Individuality."
Just completed and is an exceptional job throughout, is repainted a handsome "Tuscan Red," has tonneau wind shield, bumper, practically new tires, etc. This car will make an appearance and you will buy it on performance, service and guarantee by the distributor.
Answer the call of the open road.
Our Terms Are Liberal.
OPEN EVES AND SUNDAYS
W. P. HERBERT CO.
Chandler and Cleveland Distr.
1230 S. Olive st. 14716.

CHANDLER SIX
LATE TOURING.
"The House of Individuality."
A car that is impossible to tell from a new job; brand new tailored pantasote top, quarter curtains and refinished an elegant Brewster green; new cord tires, bumper, spare, wind deflectors and other extras. We invite your thorough inspection and comparison of our values; rightly priced. Answer the call of the open. Our terms are liberal.
Open eves and Sunday.
W. P. HERBERT CO.,
Chandler and Cleveland.
1230 S. Olive st. 60412.

CHANDLER SPORT.
Late Dispatch Model.
"The House of Individuality."
"A Beautiful Autumn Red."
Rebuilt in our shops and is a most handsome job with a beautiful sliding glass California top, wind wings, bumper, motometer, cord tires and many other extras. Guaranteed and service from the distributor.
Answer the call of the open road.
Rightly priced. Our terms are liberal.
Open eves. and Sundays.
W. P. HERBERT CO.,
Chandler & Cleveland Distr.,
1110 S. Flower st. 60412.

CHANDLER SIX
TOURING.
"The House of Individuality."

GARDNER, 1921 TOUR., $525. Looks like new. 1329 S. MAIN.

HAYNES 1917, 7-pass., $120 down, balance terms. 1058 S. FLOWER ST.

HUPMOBILE 1920 tour., cord tires. Terms. BOOGAR & GILLINGHAM, "Used Cars of Merit." 524 W. Pico. 21472.

HUP. '22 model. It's perfect. Original finish, U.S. cords. $275 dn., bal E.Z. 1036 S. MAIN. 12428. Open eves.

JEWETT touring, 1922, looks like new. Sacrifice. FRANK J. RILEY, Paige and Jewett dealer, 961 S. OLIVE.

KING SPORT,
LATE ROADSTER.
"The House of Individuality."
Has wind wings, bumper, cord tires, wire wheels, good paint, top and upholstering. Motor runs fine. A bargain, $385. Answer the call of the open road. Our terms are right.
W. P. HERBERT CO.,
Chandler and Cleveland Dist.,
1230 S. Olive st. 14716.

KING 8, 4 SPORT—
Special price $295.
Open Sunday all day.
STANLEY W. SMITH, INC.,
West 84. 1616 S. Figueroa St. 27959.

LOCOMOBILE, 1916 touring, 1st class condition; new tires; sell cheap. MRS. FERGUSON, 2274 Rosecrans Blvd., San Diego. Point Loma 219.

McFARLAN 6, 495—
Some Bargain. Hurry Down.
Open Sunday all day.
STANLEY W. SMITH, INC.,
West 84. 1616 S. Figueroa St. 27959.

MARMON, 1921, 4-pass, bargain, $1400. 560082 after 6 p.m.

MAXWELL touring, 1917. Good rubber, new carburetor. Reasonable. Phone UNIVERSITY 537.

MOON 1922 sport model, disc wheels, like new. $930 for quick sale. 1054 S. FLOWER ST.

OUR SPECIALS
CALL FOR THE OPEN ROAD
1920 Marmon, 7-pass. refinished..$8900
1920 Kissel, 4-pass., refinished $9000
1920 Roamer, 4-pass., refinished $850
These cars will move quickly at these prices. Don't delay seeing them.
WESTERN MOTORS CO.,
1058 S. Flower st.

TOURING CARS FOR SALE.
PACKARD 1914, 6-38 5-pass. Try to duplicate this for $140 down.
1058 S. FLOWER ST.

1923 CHEVROLET touring, brand new, never driven, sacrifice. J. W. LEAVITT & CO., 1150 S. Figueroa st.

"NEARLY NEW CARS ONLY"—All makes. PETERSON'S, 1022 S. Main. Pico 5081.

Roadsters for Sale.

BUICK 6 roadster, 1916, fine shape mechanically. Good rubber, looks good. $225 cash or terms.
KILGORE & SOPP, CHEVROLETS,
201 N. PACIFIC BLVD. 297500.

BUICK 1922, 6 rds.; new paint, top, 4 new cord tires. 90-day guarantee. $1135. Terms.
HOWARD AUTO CO. OF L. A.,
1212 S. Main. Phone 82...

BUICK roadster, 1920; good condition; leaving town, must sell immediately. Terms. 1401 S. ST. ANDREWS PL. 72551.

BUICK roadster, 1922. A good buy at $750. BOOGAR & GILLINGHAM, 524 W. Pico.

BUICK roadster, thoroughly reconditioned; sport top and paint. 961 S. OLIVE.

CHEVROLET ROADSTER, 1922.
Runs and looks like new, $395. Terms.
WILLYS-OVERLAND PACIFIC CO.,
1065 S. Figueroa. Open Eves. 60080.

DODGE ROADSTER, 1921
This is a good clean job and in fine shape. Good cord rubber and priced to sell. DONALDSON INVESTMENT CO., 1055 S. Olive. Phone 824-010. Open evenings and Sundays.

Coupes for Sale.

FORD—
NEW FORD COUPE
$121 DOWN
on the car, balance easy. Terms also on any extras we put on car at time of delivery. Low terms on other models.
PROMPT DELIVERY
Take red car at 4th and Hill marked Crescent, get off at Gardner st.
HOLLYWOOD AUTO SALES CO.
Authorized Ford Dealers
7518 Santa Monica Blvd. Holly. 2869.
HOLLYWOOD
OPEN EVENINGS AND SUNDAYS.

FORD coupe, 1922, good shape, $450. Terms. 3225 W. WASHINGTON.

FORD coupe, late 1921, fine condition. Bargain. 961 S. OLIVE.

FORD coupe, 1923, lots of accessories. Call MR. BENSON, Bdwy. 5808.

NASH COUPE—
We repossessed this car and will sell at the unusual price of $590 and give terms.
L. L. BAXTER, 1704 S. FLOWER.

NASH COUPE,
1922.
Run less than 4000 miles.
CALIF. OAKLAND MOTOR CO.,
1026 SO. OLIVE.

OVERLAND RED BIRD
SEE
THE NEWEST OVERLAND CREATION
AT
BRIDGE-BULLOCK, INC.
1400 SO. FIGUEROA. MAIN 3130.

PACKARD 1921 single 6 coupe, splendid condition. $2000. 1058 S. FLOWER.

PEERLESS COUPE, $1950—
Renewed, refinished, guaranteed.
Open Sunday All Day.
STANLEY W. SMITH, INC.,
West 84. 1616 S. Figueroa. 27959.

Sedans for Sale.

NEW 2-door sedan standard popular car at a discount. Many extras. Guaranteed. Terms. WEST 2311.

Limousines for Sale.

HUDSON Limousine, good condition. Westinghouse shock absorbers, bargain. MRS. HENDERSON, 623 So. Hobart Blvd.

Electric Autos for Sale.

DETROIT ELECTRIC COUPE, WONDERFUL CAR, JUST LIKE NEW. OWNER GOING EAST. 568035 OR PICO 2761.

Trucks and Delivery Cars.

KISSELL BUS
16-passenger, ready for the road; separate entrance to each compartment. Will do 45 miles per hour loaded. Pneumatic tires. 2 extra tires and rims. Requires $1500 cash to handle, bal. easy terms.
1058 S. FLOWER ST.

SALE OF USED TRUCKS—
UNUSUAL 30% DISCOUNT.
FOR 30 DAYS.
COMMENCING MAY 10TH, 1923.
Any type body, sizes ½ to 5 ton.
TEN DAYS FREE TRIAL.
Terms if desired.
GENERAL MOTORS TRUCK CO.
717 So. San Pedro st.

3½-TON TRUCK.
With gated stake body; good condition. Sacrifice for quick sale.
1055 S. FLOWER ST.

RUGGLES 1922 RUGGLES
Looks like new.
Express top.
Oversized tires.
REO MOTOR CAR CO.

Automobiles for Hire.

DRIVE STILLWELL'S CARS—
STUDE, BUICKS, $1 HOUR
Anything from Packards to Fords. By hour, day, week or month. Fair and courteous treatment. The original and largest auto renters on the Coast.
Dodges, 75c; Chev. and Fords, 50c hour. 944 S. Grand ave. Ph. 60297.
STILLWELL'S AUTO LIVERY

NEW HUDSON 7-pass., tonneau windshield. Owner drives. Reas. rates. BDWY. 3612.

LARGE new 5-pass. car, tonneau windshield. Owner driver. Trips. WEST 3195.

FORD 1-ton truck, $1.25 an hour, city or country. PHONE 769579.

JORDAN 7-pass., tonneau windshields, careful driver; $2 per hr. PH. 298-417.

Bodies, Beds, Seat-backs.

WE CARRY Ford truck bodies, new and second hand; also bodies for other trucks. Standard Auto Body Works, 1501 Central.

FORD bodies bought, sold and exchanged. 1315 EAST WASHINGTON ST.

Automobile Tires.

MICHELIN CORD TIRES
SOLD ON EASY PAYMENTS.
CREDIT TIRE CO., 220 W. 9TH. Bdy. 651

2 32x4½ HOWE cord tires; new; bargain. 117 W. 16TH ST.

MOTORCYCLES—
Bicycles.

COLUMBIA and Pierce bicycles, factory price. Repairing. ANGELUS CYCLE & SUPPLY CO., 317 S. Main St. Pico 385.

TRACTORS—
Farm Implements.

TRACTOR 12-25 H.P., with plow and wagon. All brand new. $1000. PH.

HOUSES—
For Sale
Miscellaneous

A WONDERFUL BARGAIN. Beautiful English half timber and stucco home on beautiful Palm lined paved street west of Western avenue to be sold at a sacrifice. Superior construction. The grounds are spacious and fully developed with all varieties of ornamental trees, flowering shrubs and gardens. The rear garden is a veritable miniature park. There is a beautiful front veranda extending across the whole front of the house. The entrance hall is of extra size, being paneled in very select pink mahogany, off of which is an enormous living room having beamed ceiling, extra large real fireplace with built-in bookcases having paneled glass doors. Woodwork of this room is of solid oak and the walls are covered with the very finest silk tapestry. The library is delightfully situated opposite the living room, has fireplace, mahogany woodwork with tapestry covered walls. The dining room is of extra size with plenty of windows, paneled with fumed oak and has doors connecting with both the living room and entrance hall. There is a pass pantry, large commodious kitchen with plenty of closet space. There are 3 bedrooms and two baths on the second floor over which is a large billiard room. Basement with gas furnace. Garage for two cars and extra storage space. So many very special features. Anyone interested in owning a fine home should investigate this property immediately as a bargain such as this will not remain upon the market long. Shown by appointment only. Price $25,000. Terms can be arranged.
"Let's Talk It Over"
CLINCH & THURTLE
403 S. Western ave.
Phone 569-448.

FREEMONT PLACE HOME.
WHERE YOU WANT TO LIVE.
10 ROOMS, 5 BEDROOMS, 3 BATHS.
It's hard to find a more complete home

THIS WEEK'S BARGAINS
$18,500
NEW BRICK COLONIAL
A handsome 2-story residence in beautiful LaFayette Sq., 9 large rooms including 4 master bedrooms, 2 baths upstairs, maid's room and bath down. Extra toilet and lavatory. An exceptionally attractive interior with beautiful sun room, having inside window boxes and tiled floor; solid mahogany woodwork, hand decorated walls, oil on canvas. Cement basement with gas furnace, double garage. Very artistic exterior, brick and stucco with green shutters. Attractive grounds 60x145, with automatic sprinkler system; beautiful surroundings. An exceptional BARGAIN at $18,500, $6000 cash handles.

TWO-STORY STUCCO
$13,500
9 rooms including 4 good sized bedrooms, tile bath and shower. Large living room, dining room, kitchen, sunny breakfast room, maid's room with extra toilet and lavatory downstairs, real Batchelder tile fireplace; all hardwood floors; cove ceilings; double garage. High lot with beautiful old trees in front. Also situated in choice LaFayette Sq. district nr. schools, stores and car. A SNAP IF WE EVER SAW ONE. Better act quickly. Phone 581-763 Sunday or evenings, for further details.
LIND-DeHAVEN CO.
"Reliability"
724-727 Bank of Italy Bldg.
Tel. 824-919, 824-920, 824-923.

NEW WINDSOR SQUARE
A superior bungalow of Spanish de...

HOUSES— For Sale

Miscellaneous

WINDSOR SQUARE BARGAIN
Look This Up.
5 Bedrooms, 4 Baths

It's sometimes hard to convey the merits of the particular place we wish to sell. YOU READ SO MANY ADS WHICH SOUND LIKE A HUNDRED DOLLARS AND ARE SHOWN SO. If I gave you the real particulars and full details about the plan, type, construction and conveniences of this beautiful home, you might think I was overboosting the place. HOWEVER, I'LL STAKE MY REPUTATION AS AN EXPERT OF HIGH-CLASS HOMES that I'll be able to convince you that this particular WINDSOR SQUARE HOME of 11 ROOMS, 5 BEDROOMS, 4 BATHS, SUN AND BREAKFAST ROOMS, LIBRARY, BALLROOM, etc., is actually worth more than we are asking for it. It will be easy to convince you I'm right after you see the place. I'LL SHOW YOU MORE THAN YOU EXPECT TO SEE FOR $52,000. It takes only a minute to phone me. It will take about half an hour to show you the home. When you read this ad phone A. E. HAUTER, SPECIALIST IN WILSHIRE HOMES, Wils. 165 or eves. 578-087.
KELLAS & GRANT
Wils. 165. Wilshire at Western. Wils. 165

MOTION-PICTURE STAR'S HOME AT SACRIFICE.

Owing to his contract calling him to New York City, popular motion-picture star is obliged to sacrifice his Wilshire two-story English home, which is located on a terraced, east-front lot, close to excellent car line. This charming, well-constructed and artistic home consists of living-room, dining-room, tiled kitchen, breakfast nook, two master bedchambers and a fine tiled bath. Double garage. Would prefer to include all of his beautiful, brand-new furniture, including a grand piano, but would sell unfurnished.
The demand for this type of home exceeds by far the limited supply. Therefore act quickly. Easy terms may be arranged. Only $16,000 furnished, or $12,500 unfurnished. Shown by appointment only, through
R. B. MONTGOMERY,
CHELEW & HOIT,
Wilshire at Harvard.
Wil. 4286. Wil. 4286.

BEST BUY IN WILSHIRE.

BEAUTIFUL NEW ITALIAN VILLA
TILE ROOF—10 ROOMS—A BEAUTY
OPEN TO INSPECT.

AT A REMARKABLY LOW PRICE.
Wonderful Windsor Sq. dist. home, decorations BEYOND compare, all in soft Tiffany SHADES of OLD GOLD, SILVER and ROSE and COULD NOT BE MORE BEAUTIFUL. Bargains like this do not LAST LONG. If you want to see a lovely home see this. Owner VERY ANXIOUS TO SELL. New. Finished in SELECTED SOLID MAHOGANY. 4 very large bedrooms, DRESSING-ROOMS, lots of built-in mirrors, hat boxes, etc. WONDERFUL open fireplace. Large living-room 18x35. Rooms large, lots of windows. Special lighting fixtures finished in gold and silver. 3 TILED BATHS AND SHOWERS. Maid's room and bath downstairs. Tiled kitchen. MR. McCARTY, J. B. ALTHOUSE CO., 315 S. Western. Wil. 4473; eve. 439643.

$28,500 10-ROOM $28,500
WILSHIRE
STUCCO HOUSE
Just off Wilshire Blvd., among $40,000 and $50,000 homes. Fine grounds, 75-foot lot. Mahogany woodwork. Oil on canvas walls. Downstairs, living, dining and breakfast rooms, den, kitchen, maid's room and bath. Upstairs, 4 bedrooms and 2 exceptionally fine tiled baths with separate showers. Garage for 3 cars. Tiled roof. A fine new home. Supreme location. Reasonable price. Terms. Call MR. BOYER. Evenings, Hollywood 8611.
BURTON & CO.
Western ave. at 10th st.
766-871.

HOUSES— For Sale

West and Northwest

BELMONT SQUARE.

CHANCE

OF A LIFETIME.

HOME AND INVESTMENT.

$9700. $12,500.

EASY TERMS.

Modern 2-family duplex houses. Modern in every sense of the word. The kind you have been looking for. Splendid construction. Living-room in mahogany, dressing-room and bedroom in ivory. Artistic dining-room. Wonderful kitchen with everything imaginable built-in. Equipped with both gas and electricity for heating and cooking. Beautiful full tile bath. If you are looking for a home, investment or both, you cannot duplicate this in Los Angeles at anywhere near the price. It will certainly pay you to investigate as you cannot help but be pleased. Location on Crown Hill, between 2nd and 3rd, Columbia and Witmer sts. One block from new Belmont High School. 6 blocks west of Figueroa. Go north from 6th, 3 blocks on Columbia, or take Westbound Crown Hill car, get off at 3rd and Columbia st. Office on corner, or call owner, PICO 3942 or 53173. Will send car to take you to property. This is positively the highest class, cheapest close-in property in Los Angeles.

OPEN FOR INSPECTION.
840 Harcourt.

"This is one of the best built 9-room houses in the new Wilshire Crest. Near Wilshire Blvd. 3 master bedrooms, one is 14x23 feet. Lady's dressing room and gentleman's wardrobe. 2 fully tiled baths upstairs. Large drawing room, dining room, breakfast room and sunparlor, kitchen, maids room and bath downstairs.
Walls beautifully decorated. Woodwork is Southern Gum. Basement with unit controlled furnace heat. Wide porches. Double garage.
Drive out and see it today. It's a bargain. Photograph and city map mailed on request.
THE FRANK MELINE CO.,
3701 Wilshire Blvd. Phone Wilshire 1464.

5-ROOM colonial bungalow; must be sold at once; unusually well built and attractive home. Fine neighborhood; close in; wide newly paved street, shrubs, big garage. Must be seen to be appreciated. Best buy in Wilshire District; $4500 cash will handle. Deal direct with owner. 216 N. MARIPOSA. 568-440.

MY equity and furniture in dandy little 5-room bungalow in new Vermont Square, for $2650. Balance $48 per month. Nice lot to alley. Front drive to garage, chicken park and house; nice lawn front and back; south front. A real snap for three days only. Can be seen Sunday between 12 m. and 4 p.m., at 2015 W. 42nd street. See Mr. Tuttle, with
MINNICH & GOULD,
8067 W. Pico. 763388.

FOR SALE—
Worth $20,000. Price $16,500.
1518 SO. WILTON. NEAR PICO.
Fine 11-room house. 6 BEDROOMS. 2 baths. Lot 73 x 178. BEST BUY IN CITY.
A. M. JAMISON.
PHONE 61401. ROOM 312-606 S. HILL.

BARGAIN, $15,000.
Fine big 10-rm. house on 73x178-ft. lot, on Wilton, close to Pico. Now showing 10% and growing into money daily. These are the kind of lots that will command big prices for courts and apartment sites very soon. Come in and talk it over. See MINER, with
PETER NOLAN & COMPANY.
Cor. Wilton and Pico.

NEW BUNGALOW, $3850.
$1000 WILL HANDLE.

HOUSES— For Sale

West and Northwest

OPEN FOR INSPECTION.
900 4th Ave.

Beautiful 7 room, all modern bung. Living room 14x21. Large dining room, breakfast room and extra large kitchen. 3 well ventilated bed rooms, southern exposure. Tile bath, shower, hardwood floors. Steam radiator heat. Real fireplace. Built-in book cases. Beau. built-in buffet. Entire house finished in old ivory.
Exceptionally well built and well planned bungalow on large corner lot. There are 6 bearing fruit trees and the most beautiful shrubbery you ever saw, $15,500. A reasonable cash payment, balance like rent.
Drive out today and see it—or phone for a representative. Photograph and city map mailed on request.
THE FRANK MELINE CO.,
3701 Wilshire Blvd. Phone Wilshire 1464.

A REAL HOME
6 large and beautiful rooms, 3 large bedrooms, tile sink and bath with shower. Living room 26x14. Real fireplace, wonderful kitchen with breakfast nook. Finest of shrubbery, large garage, high and sightly, near Washington Blvd. and Crenshaw. Cheap at $10,500 for quick sale $9250, easy terms.
McDOWELL, EXCLUSIVE AGENT
699 S. VERMONT. WILS. 7258.

5-RM. bungalow on unrestricted lot nr. Heliotrope car line. The lot is worth $4500; house would cost $5000. All at a bargain, $7000, for a few days. Call OWNER, 598-507.

MUST SACRIFICE
TO SETTLE ESTATE.
ONLY $9500; WORTH $14,000.
½ BLOCK FROM HOLLYWOOD HIGH SCHOOL. GOOD 8-ROOM HOUSE, LOT 65 FOOT FRONT. UNRESTRICTED.
MR. MARTIN, 57496.
SUNDAY. MERRICK & RUDDICK, INC.
6681 HOLLYWOOD BLVD.

FOR SALE—
$14,000.
WESTLAKE DISTRICT.
10-room modern house, close to Alvarado. Lot 50x150 to paved alley. 3-car garage. A wonderful buy at this price.
JOHNSON & COTHARIN, 2000 W. 7th st.
Phone 52666.

SPECIAL—For a quick sale. Nine-room house for $9250; living-room with fireplace, dining-room, kitchen and breakfast-room, two bedrooms and bath downstairs. Three bedrooms, extra lavatory and toilet upstairs. All in fine condition. Lot 50x150. Sprinkling system, fruit and flowers. Phone WEST 2140.

THE most artistic Spanish stucco bungalow in Los Angeles. One block east of Highland, one block north of Melrose. Corner lot, room enough for a bungalow on the side, which is an avenue. Two bedrooms. Appointments of a $15,000 home; $10,500 price, half cash. 758 McCADDEN PLACE.

MUST SELL MY BEAUTIFUL ITALIAN STYLE 2-STORY HOUSE, BUILT FOR REAL HOME. BEST LOCATION AND VIEW IN CITY. THIS HOME CAN BE APPRECIATED BY A JUDGE OF ART. EAST-FRONT LOT 65X178. BEAUTIFUL GROUNDS. LOCATED AT 1217 SOUTH GRAMERCY PLACE.

MUST BE SOLD FOR PRIVATE REASONS.
Beautifully furnished 6-room bungalow, hdw. thruout. Splendid location. Phone VER. 8237. No agents.

BRAND new 6-rm. bungalow, $1500 under value. 3 bedrooms, hardwood floors 2 rooms, large cellar; garage, cement drive. This house was taken in exchange for land and must be sold quickly. Will take $650 cash, balance easy. For appointment call JOHNSON & MUNRO, Lincoln 4787.

$8750 WILSHIRE BUNGALOW $8750
Artistic, new and modern, large lot. Close to boulevard and car line. Terms. What more can be said? PHONE 763111 or 762389.

HOUSES— For Sale

South and Southwest.

$8500
FINE CORNER ON SAN PEDRO STREET. SEVEN LARGE ROOMS, ALL UP IN THE PINK OF CONDITION. THIS IS NORTH OF VERNON AVE. EASY TERMS WILL HANDLE IT.

$5500
FLORENCE AVENUE, CLOSE TO MONETA AVE. FIVE LARGE ROOMS AND SCREEN PORCH, LARGE ENOUGH FOR A BEDROOM, ALL MODERN, GARAGE, A BARGAIN. EASY TERMS.
CONWAY & GLEASNER,
14107. 1032 CITIZENS NATL BK. BLDG.

OWNER FORCED TO SELL.
Beautiful 2-story stucco and frame modern home. 7 large rms. and garage, 3 bedrms., sleeping porch, on high ground, near Washington st. 5-cent car line. Price reduced for quick sale to $11,500. $4500 will handle. P. J. MURPHY, 4700 W. Washington. 768116. Open Sunday. Courtesy to agent.

NEW STUCCO BARGAIN.
Fine 5-rm. home near S. Barbara. Oak floors, tile bath, well arranged, east front, 50-ft. lot, garage. Price $6500, $1500 cash. It's worth the price.
H. G. McELHENEY,
Ver. 6253. 2108 W. Vernon ave.

THE dream home you are looking for. Just completed, 6 beautiful, large, sunny rooms, every built-in feat., up to min. Must be seen to be fully appreciated. Price red. for quick sale. Small payt. down, terms. Ver. 3815. 1929 W. 42ND PLACE.

HERE IS $1000 BELOW PRICE.
New, beautiful stucco 5-room tile bath and sink; garage; price $6500; easy terms. 1758 EXPOSITION BLVD., from owner.

NEW 6-room bungalow, all hardwood floors; breakfast nook; double garage. A real sacrifice, $500 under value. At 1621 W. 56TH ST., or 120 W. 52ND ST. evenings. Owner, W. H. PENTICO. Phone 297831.

MODERN 5-rm. colonial bung., practically new. Gar., fruit, shade trees, flowers. Buy from owner and save $500 to $800. Located bet. 2 prominent paved streets and car line. Ver. and Hoover. $4750. Good terms. 934 W. 64TH ST.

BEAUTIFUL NEW 10-RM DOUBLE
5 large rms. ea. side, on 50-ft. lot. All hdw., hand-painted walls; real buy; price $12,500. Close to office. $4000 down, bal. to suit. Dooly, 4006 S. Western. Ver. 3614.

IF you want a well built home, come out to 3200 W. 59th st., bet. 8th and 9th ave., and see how we are building our modern 5-room stucco bungalows. Hawthorne car to 59th st., 1 blk. east.

DANDY 5 ROOMS.
ONLY $5500. $1000 DN.
Attractive, hdw. floors, gar., side dr. Near here. Quick action gets a snap. COTTRELL, 1560 W. 54th. Ver. 4175.

BEAUTIFUL new 5-room house and garage, hdw. floors, tile bath, sink and mantle, breakfast table, lot 50x150. $6050. $1000 cash, balance like rent. See owner and builder. 4514 6TH AVE. Ver. 5607.

CASH TALKS, $5500
Will buy best house for the money you have been offered this year. New. Come see it. W. J. THOMPSON, 4014 S. Western. 79859.

$300 CASH, $20 mo., 4 rooms, bath, well built house. Unfurnished inside. Between Figueroa and Moneta. Gar., water, lights in. OWNER, 351 West 110th st.

NEW 7-rm. English residence, corner of 43rd and Budlong; fin. in gum wood, with double gar. Near Manual Arts School. Located 4300 BUDLONG AVE.

WEST 47th st., 2 blks. Carnegie Library and park. 7-rm., slp. pch., gar. $2500 handles. Bal. terms. For appointment, call West 2907 HOLMBERG.

$950 DOWN, FINE BUNGALOW, $5475. Five rooms, bargain. Nr. 54th and Normandie, hdw. firs., garage and drive. Step on this. Stevenson, 5219 S. Vt. Vt. 2188.

5-ROOM mod. bungalow, fruit trees, flowers, cor. lot 60x135. Value $4500. Will sell for $3600, $2000 cash, bal. $25 per mo. 802 W. 95TH ST.

FOR SALE—A new 4-room mod. bung., ready to move in, nr. 5c car line and schools. $500 down. Price $4000. Inquire at 4222 S. FIGUEROA.

FOR SALE—On Western, half block north of Slauson ave. 60 ft., 141 deep. $11,000; $1500 cash, bal. terms. S. A. SCOTT, 803 Dos Robles Pl., Alhambra.

SIX ROOMS, $6000, $1000 CASH—

HOUSES— For Sale

North and Northeast.

THE DREAM BUNGALOW
FOR BRIDE AND GROOM
$1000 cash, $50 per month, takes this pretty hillside corner home with garage. Location affords wonderful view of city; 3 blocks from 2 5c car lines; beautiful living and dining rooms, mahogany finish, real fireplace, high grade wall paper, ½ inch polished oak floors, attractive lighting fixtures, 2 bedrooms, many windows, nice wardrobes, classy wall decorations, bath room has built-in tub and other built-ins; roomy kitchen with breakfast set-in nook; large screen laundry trays, water heater, wall ironing board. House built of 4-inch studs, shingle roof; a real bargain at $5500, less for cash. Open Sunday. See Mr. Fleischmann or Mr. Clough. Take Eagle Rock City car on Broadway to
H. L. MILLER CO.
4377 York Blvd. Phone Garv. 5045.

HAVE YOU A HOME?
I have one too many and will sell you a home; move in at once; 5 rooms, hdw. floors, up to date and new; six months old; buy from owner; will take small payment down, price $5750. See me for terms and what you can pay down. Call Gar. 5044, or drive out to 5063 ALDAMA.

A GEM IN A CALIFORNIA SETTING
A new five-room up-to-the-minute home on shady paved street, large level lot, garage, car line. Price $6750. Terms to encourage thrift. 3418 LACLEDE AVE. (Atwater Park.) Williams built. Phone OWNER 59163 and see for yourself.

STRICTLY MODERN 5-ROOM BUNGALOW, WITH CEMENT, WITH A CEMENT GARAGE FLOOR. LOT 50x150 FEET. $4350, AT LEAST $750 UNDER PRICE. MUST SELL.
WILLIAMS REALTY CO.,
6190 PASADENA AVE. GAR. 3767.

FOR SALE—Or rent. New 3-room house in Eastmont. Easy terms. Phone 57582, ask for MISS BENNETT.

2 BUNGALOWS for sale, 5 and 6 rooms. 5653 MERIDIAN ST., Highland Park. Phone 52696.

Furnished Houses.

BEAUTIFUL furnished 6-room bungalow on lot 75x275, with all kinds of fruit and berries. Beautiful flowers and shrubbery. Situated on hill, commanding wonderful view of mountains. Terms, or will trade for 4-family flat. 1276 S. BOYNTON AVE., Glendale. Glen. 2304-W.

39TH PL., 8-rm. house, furn., 4 gar., bet. Vermont and Budlong. $11,000, ½ cash. Bargain if taken at once. HOLMBERG, 1128 W. 30th. West 2907.

HOLLYWOOD— For Sale, Ex., Wanted, To Let

A BARGAIN.

SEE THIS TODAY.

Situated north of Hollywood Blvd., elegant new stucco, eight room residence, spacious living-room, four master bedrooms, two tiled baths; tiled kitchen and breakfast-room. Inquire of PEGGY McLEOD.
LA BONTE & RANSOM CO.,
6637 Hollywood blvd.
57576. 57685.

FOR SALE—
BEAUTIFUL HOLLYWOOD BUNGALOW
A GENUINE BARGAIN
ONLY $7900 $2700 CASH
A beautiful location and a most artistic bungalow having extra large living-room with bachelder tile mantel, fine dining-room with handsome buffett, 2 big sunny bedrooms with fine closets, complete cabinet kitchen, breakfast nook, tiled bath with best of fixtures. Automatic water heater, very best oak floors. Special designed fixtures. A well built, beautifully finished and decorated home, complete to the last detail. Large lot with fine garage. A world of flowers, shrubs, lawns, etc. A home you will want. EDWARDS & WILDEY CO., Hollywood Branch, 7601 Sunset Blvd. Phone 578833. Open Sunday.

DUPLEX

Very beautiful duplex between Vermont and Western, just north of Hollywood Blvd. Six rooms on each side, two

HOLLYWOOD— For Sale, Ex., Wanted, To Let

HOLLYWOOD HILLS EXTENSION—
Thirty acres additional land adjoining Hollywood Hills is being subdivided into large lots. Preliminary reservations can now be made. This is the last opportunity to secure a lot on the beautiful south slope stretching from Los Feliz Blvd to Griffith Park, between Vermont and Western avenues.
These lots afford an unsurpassed view of the ocean and city that never can be obstructed. All public utilities are installed, including underground wires, and connected with each lot. The natural advantages are the best in Hollywood. Restrictions are for 50 years and for single family private residences. Prices from $5000 up. Terms one-fifth cash, balance four annual payments. See OWNER, Wm. Mead at office on tract. 5125 Los Feliz Blvd. Tel. 597458.

NOTHING finer in Hollywood. The finest 4-flat bldg., north of Hollywood Blvd., in the city. 5 big rooms in each apartment; every convenience imaginable. The bldg. represents the very best in construction. We know it is a rare bargain. The lot is wonderful, 50x190, with frontage on 2 sts. Beautiful shrubs, lawn front and rear, with 4 garages. Income $5000 a yr. 1 apt. furnished. If you have ever considered buying a flat, let us show you this at $29,500. $10,000 cash.
TAFT REALTY CO.,
5751 Hollywood Blvd. Holly 7190.

13½-ACRE HOLLYWOOD ESTATE.
$290,000—WORTH $400,000.
The most gorgeous view place in all Hollywood, and as a speculative investment for one financially able to swing it, it should prove very attractive.
ROSCOE CONKLING JONES,
5919 HOLLYWOOD BLVD.
LOS ANGELES.
Phones Holly 6355, 4406 or 596948.

ONE PROFIT
$7500
Builder has just completed beautiful 5-room stucco bungalow located within 2 blocks of the new $600,000 Hollywood High School where VALUES ARE INCREASING DAILY.
Tile, hdw. fl., beautiful living-room with Spanish arches leading into the dining room. You can live here one year and make $1000 profit. Houses adjoining selling now for $8000. Only $2500 cash. See MR. MULHOLLEN
with ROY W. CLARK Builder,
305 N. Western. Holly 4044.

$6800—NORTH of Hollywood Blvd. $1750 down and $100 per month. California bungalow, living-room, kitchen, glassed-in sleeping porch, bath. Unrestricted lot, 50x200, fronting on two streets. Room for several more houses.
TAFT REALTY COMPANY,
5751 Hollywood Blvd. Hollywood 7190.

REAL HOLLYWOOD BARGAIN.
INCOME SITE OR HOME.
$10,500—ONLY $10,500.
Naked lot in same block brought $8500. North of Hollywood Blvd., west of Western. Has good 5-room bungalow, fireplace, garage, lots fruit. Lot 205 ft. long. Owner, 1825 N. KINGSLEY DR. Phone 596948 or Holly 4406.

MUST SACRIFICE
TO SETTLE ESTATE.
ONLY $9500; WORTH $14,000.
½ BLOCK FROM HOLLYWOOD HIGH SCHOOL. GOOD 8-ROOM HOUSE. LOT 65-FOOT FRONT. UNRESTRICTED.
MR. MARTIN, 5796.
SUNDAY, MERRICK & RUDDICK, INC.
6681 HOLLYWOOD BLVD.

SPECIAL HOLLYWOOD BARGAIN
North of Hollywood Blvd. $12,600, two-story frame. Three large bedrooms. Lot unrestricted. All in A-1 condition.
TAFT REALTY COMPANY,
5751 Hollywood Blvd. Hollywood 7190.

INVESTIGATE THIS!
I have new stucco 4-family flat bldg. 5 lovely rooms each unit. Best rental section, near yellow and red cars. Good

HOLLYWOOD— For Sale, Ex., Wanted, To Let

$22,000 INCOME $3360.
4-FAMILY STUCCO FLAT.
AN UNUSUAL BARGAIN.
Practically new. Each unit beautifully finished and contains FIVE LARGE ROOMS, two bedroms, tiled bath. Four garages. Located in East Hollywood in that desirable section where rental property is always in demand. At price offered this is a REAL BARGAIN, and will go soon. For information see MR. APPLEWHITE, owner's Agent. (Phone evenings 435904.)
LA BONTE & RANSOM CO.,
6637 Hollywood blvd.
57576. 57685.

HOLLYWOOD DOUBLE BUNGALOW.
Purchase price $9850. First payment, $1500. Balance $75 per month with interest. This is well built, well located, and the biggest bargain in Hollywood. J. R. BANKS, 594597. 1518 N. Vermont.

I OWN 105 FT ON SANTA MONICA BLVD. near Crescent Junction. If you are in the market for something good communicate with me before May 21. JOHN A. TAYLOR, 7704 Santa Monica Blvd.

BEAUTIFUL residence lot, N. of the blvd., Central Hollywood. 115-ft. frontage. An except. bargain at $3500. See today.
CALIFORNIA REALTY CO.,
1724 Cahuenga. Holly 9510.

VERY pretty 5-room colonial bungalow, hdw. floors, tile bath and sink. Breakfast nook, real fireplace, lot 50x150. Price $6750. $1500 cash. 4311 MELBOURN AVE. Holly 1495.

$3000 CASH—$9500. Balance easy terms, 4 & 5-rm. double bungalow, brk. nook, oak floors, large lot. Dbl. garage. One block from car.
E. G. NIEMANN CO. 598013.
5656 Hollywood Blvd.

FOR SALE—2½ acres near Hollywood Country Club. 100 varieties of fruit, berries, cherries, apples, nuts, etc. Modern 4-room house, completely furn., radio, electric range. BOX 63, UNIVERSAL CITY.

NEW 5-rm. bung. situated at 933 Donald ave. 2 bl. west of Crescent Junction, 2 bedrms., breakfast nook, tile sink and bath. Everything modern. $1500 down.

SACRIFICE; north of Blvd. 6-rm. new bung., $9000. Only $2500 cash. 3 large bedrms. Central Holly. 6087 HOLLYWOOD BLVD. HOLLY 4866.

$1000 CASH—Prettiest 5-room Spanish bungalow in Central Hollywood. See this before you buy. MORNINGER BROS., 6010 HOLLYWOOD BLVD. HOLLY 9190.

HOLLYWOOD attractive 5-room flat, completely furnished; 2 bedrooms, extra wall bed, garage, phone; adults. 1807 N. NORMANDIE.

5-RM. new mod. stucco bung. in Hollywood, $65,000, $1500 cash, bal. easy terms. Owner 43811. 6403½ HOLLY. BLVD.

BEAUTIFUL front room in new home, for gentleman. Adjoining bath and shower, gar. Refs. 625 N. HAYWORTH. 438146.

SWISS chalet, 7 rooms; mahogany, birch and ivory woodwork. Lot 50x160. 5627 LA MIRADA. Holly 1388.

NEW, attractive stucco and frame bungalows, Tiffany walls, tile baths, $7000 up. Owners and builders. 597923; 598496.

NEW 4-rm. bung., arranged so two more can be built. Only $6300. $1000 cash. MR. CARROL, 6752 Holly Blvd.

APT. lot, near Franklin & Wilcox, unrestricted, 55x140. Owner HOLLY 10976.

FOR SALE—By owner, fine 6-room stucco house, priced right, 722 LAS PALMAS.

FOR SALE—2-room house on large lot. Call Holly 1059.

BEVERLY HILLS— For Sale, Ex., Wanted, To Let

NEAR GARDNER JUNCTION.
6-ROOM BUNGALOW HOME.
3 sleeping rooms, large living-room, very unique buffet, built-in dining-room, breakfast nook and kitchen. A real fireplace. House newly decorated inside and out. Beautiful lawn and shrubbery in front and rear. Lot 50x130. Owner being transferred and wants to sell. For a short time we can sell this beautiful home for $7900, on very easy terms.
LORD & SIELING.
7433 Sunset Blvd. 57455.

A BEAUTIFUL HIGHLY RESTRICTED

ALHAMBRA— For Sale, Ex., Wanted, To Let

$9250.00 TERMS—
A real home, compact, well arranged, delightful interior. Outside laundry, cellar, garage. Lot 100x160. Lawn, shrubbery, flowers. Abundance best grade fruit—peaches, quince, apricots, apples, loquats, avocados, Green Gage and Satsuma plums, black and white figs, grapes, rhubarb, English walnuts. Ideal location. Twenty-five minutes from Los Angeles shopping district. One must see to appreciate. Owner leaving city. Substantial reduction for cash. No agents. 1530 CAMPBELL, Alhambra. Phone Alhambra 439M.

OWNER asks us to sell regardless of cost. New, 5 rooms, oak floors, built-in features, garage, lot 50x150, one of our best residence streets, near school and market. Priced to sell quick at $5,500 Terms.
O. P. BALDWIN CO., 106 W MAIN ST.
Phone 68.

MAIN STREET CORNER $12,000
$68.57 per ft. for 175 ft., adjoining frontage selling for $100 per ft.
GEORGE W. JONES COMPANY,
RAYMOND F. MAIN. PHONE 1236-W.

EAGLE ROCK— For Sale, Ex., Wanted, To Let

$500 CASH, BAL. LIKE RENT
New well located bungalow, 2 bedrms., cabinet kitchen, good bath, garage with cement flr. and drive. All improvements in and paid for. YOURS FOR $4800. BROWN CO., 117 S. CENTRAL. GAR. 2628.

FOR SALE—There is a reason for selling this new 5-rm. bung., north of Colorado Blvd. for $700 under price. East front, high ground, close to car line, tile sink and bath, all hardwood floors. All we ask just look at it. 925 W. BROADWAY, or Gar. 1946.

NORTH OF COLORADO BLVD.
New 5-rm. bungalow, strictly mod., tile fireplace, etc. 1100 ft. elevation. Wonderful view. Snap, $5250. Terms. HARDESTY, with BROWN CO., 825 E. Colorado Blvd. Gar. 5782.

FOR SALE—5-rm. bung. $4750
5-room bungalow, modern and well arranged. Garage, cement drive, centrally located. Less than 200 ft. from car line. Fine, level lot. Very easy terms.
R. L. WOODHOUSE
812 E. Colorado Blvd.

TO LET—New 5-rm. house unfurn.; also large furn. house. Spacious grounds and many ornamental and fruit trees. Both on high ground. 925 W. BROADWAY or tel. GAR. 1946.

AM forced to sacrifice my new 5-room modern home for $5750, easy terms. This is a real buy. 216 E. EAGLE ST.

HUNTINGTON PARK— For Sale, Ex., Wanted, To Let

SPECIAL! SPECIAL!
HUNTINGTON PARK BARGAIN.
ONLY $750 CASH.
$50 PER MONTH.
Six large rooms. Strictly modern, large living room and dining room, two large bedrooms with spacious closets, dandy bathroom, light airy kitchen with all built-in features, breakfast nook, sun parlor and sleeping porch; large lot, 50x150 to alley, garage, fruit trees, lawn, shrubs and flowers; excellent location, 3 blocks to 5-cent car line and business center. Sickness only reason for selling.
THIS IS A SNAP.
TOTAL PRICE $5750.
ROBERTS & CLAPP,
REALTORS,
EXCLUSIVE AGENTS,
502 S. Pacific Blvd.,
Huntington Park.
Phone 295125.

3 LOTS, cor., South Gate Gardens. Must sell quick. Take part trade. 554867.

SANTA MONICA— For Sale, Ex., Wanted, To Let

TO THE INVESTORS
You know what has been done with beach lots at Long Beach. We offer beach lots for sale or lease, just off Palisades at head of Santa Monica Boulevard, suitable sites for apartments, hotels or flats. Leases at a figure which will net good income on improvements. These lots at our prices will bear in-

CITY LOTS AND LANDS—
For Sale

SUNNY SLOPE ACRES

Most of the large sites over an acre in this wonderful district have been sold. We have only a few left that have been specially priced, and we are now opening Unit No. 3, half-acre sites only. And we take this time to warn all buyers that they must act at once if they wish to purchase at the present prices.

When you are offered a level piece of ground, 100x190 ft. for $1315, facing fully improved street, wonderful view of the mountains and only 45 minutes from Seventh and Broadway, restricted against shacks, where you are sure of desirable neighbors, can you wonder that we have sold close to $400,000 of this property within the last two months? Why hesitate or put off the time when you will inspect what we have to offer?

This property is near Alhambra and the San Gabriel Golf Club, and, in the district which is growing faster than Glendale and Hollywood in the past. This is sure a sound investment, and with the perfect title which we deliver with each purchase, is a money-maker.

Call at 517 Douglas Building or take Alhambra car to 100 San Gabriel Blvd. or drive due east of Alhambra to tract office.

Be one of the first buyers in Unit No. 3—it is a beautiful piece of land.
STODDER & CLEMENTS, Agents.

CABIN SITES
IN A FOREST OF LIVE OAKS.
SCENIC VIEW — DEEP RAVINES — OVERLOOKS MAGNIFICENT GOLF COURSE—75X200. MILES OF BRIDLE TRAILS, HUNTING, FISHING, RIDING. 12 MILES FROM THE CITY LIMITS OF LOS ANGELES. FULL PURCHASE PRICE $500, INCLUDES FOUNDERS MEMBERSHIP TO BOOT AND BRIDLE FOREST CLUB. PAY US $10 AND MOVE ON YOUR LOT. FREE GRAVEL, FREE STONE. THIS WEEK—325 NEW RAWHIDE SADDLE PRESENTED TO NEW MEMBERS.
BOOT AND BRIDLE FOREST CLUB,
100 SAN FERNANDO BLDG.,
(FOURTH AND MAIN.)
TELEPHONE BDWY. 641.
(FREE MOVING PICTURE OF THIS WONDERLAND EXHIBITED AT 7 O'CLOCK EVERY EVENING. 100 SAN FERNANDO BLDG. LOBBY FLOOR.)

FOR SALE—
MUST SELL
FINE LOT IN GLENDALE
I will sell this choice lot at a price that will assure you of making a quick profit. Located in one of the finest sections of Glendale. 50x130, commanding a most wonderful view of mountains and valley. Good restrictions, best of street improvements. All city conveniences, well worth $1600; my price $1250; only $150 cash. Inquire 705 WEST SAN FERNANDO BLVD., Glendale, 4 blocks west of Broadway, or telephone SOUTH 5738-J evenings or mornings. I will show you the lot.

ALEXANDRIA

First high ground west of Culver City. Cement curbs, walks and lighting standards in. Palms in the parkings. Other improvements under way; all free. Big lots, 50x151, $970 to $1170. Venice Short Line cars stop at "ALEXANDRIA"
30 Minutes to Downtown.
Office on Venice Blvd., west of Palms. Red, white and blue flags.
J. F. WALTERS CO.
Phone 820-111 516 Grosse Bldg.

$800
EASY TERMS
VALLEY AND HILLSIDE LOTS
MODERATE RESTRICTIONS
25 MINUTES OUT ON YELLOW CAB LINE—5C. FARE.
4404 YORK BOULEVARD.

FOR SALE—
WILSHIRE BOULEVARD.
UNRESTRICTED CORNER.
162-FOOT FRONTAGE.
AT $315 PER FOOT.
BUY ON WILSHIRE BOULEVARD AND DOUBLE YOUR MONEY.
Call Mr. Klarquist.
LAACK & WILLIAMS,
Wilshire Office.
56534. Cor. 6th and Oxford. 569288.

COURT SITE
NEAR 10TH & WESTERN.
AN EXCEPTIONALLY GOOD BUY 92x135. THIS IS A CORNER ON WHICH YOU CAN BUILD COURTS, FLATS OR DUPLEXES AND WE CAN DELIVER AT $8500. THIS IS WORTH INVESTIGATING. CALL MR. THOMPSON, LOT DEPT.
BURTON & CO.,
Western Ave. at 10th St.
766-931.

SUPREME SACRIFICE.
100x135.
$11,000. $11,000.
MAKE $10,000 ON A $5900 INVESTMENT. A WONDERFUL SITE, JUST 2 BLOCKS OFF WILSHIRE BLVD. AND NEAR THE AMBASSADOR.
JAMES J. DONAHUE.
WIL. 4951. WILSHIRE & WESTERN. WIL. 4951.

FREE $10,000 HOUSE AND AUTO.
Register immediately.
Beverly Vista offers lowest priced lots on CONCRETE STREETS anywhere. Call McCARTY-VAUGHAN-EVANS CORP., Wilshire blvd. and Preuss Road. 768970 and 762188.

$10 CASH. $10 MONTH.
GARVEY HILLS.
50-FOOT LOTS. $345 UP.
In the county, with no city taxes. South of Alhambra. High, dry and healthy. Take E. 1st st. car to Brooklyn and Rowan ave. LOFTUS LAND CO., 4101 Brooklyn ave.

WASHINGTON BLVD.
BUSINESS FRONTAGE.
50x150 near Arlington in the heart of busy business section. We can deliver within the next few days at $20,000. Call Mr. Thompson, Lot Department.
BURTON & CO.,
Western Ave. at 10th St.
766-931.

FOR SALE—
70x180.
ARDEN BOULEVARD,
BETWEEN FIFTH AND SIXTH STS.
Call Mr. Klarquist.
LAACK & WILLIAMS,
Wilshire Office.
56534. Cor. 6th and Oxford. 569288.

189 FT., COR. WESTERN AVE. This is a sure money maker. 189x150. Total price $7000. About $3000 cash, bal. $40 mo. 50x150 corner, $2500, easy terms. Spalding, 5115 S. Western Ave. Vt. 4927.

LOOK at my lots on Country Club Drive between Norton and Bronson; unrestricted and in B zone; 122-foot front; make offer.
R. JUDGE, OWNER
54320.

BY OWNER, corner lot, Apex and Fargo, 50x150, south and east exposure. One block from Glendale Blvd., Silver Lake Blvd. and car line. Hill location. Fine view. Terms. Inquire for MR. WOODRUFF, 2307 Fargo.

BUSINESS LOT BARGAIN.
On wide, paved blvd., adjoining very fine corner. Must sell and will take $2500 for quick sale. Phone 762389 or 760276.

OWNER needs money and must sell at once, beautiful Wilshire lot, high ground. $3400, $600 down. GALLINGER, 4657 W. Washington.

MUST sacrifice my equity in lot, 50-ft. frontage, near proposed new high school at Melrose and Fairfax. Apply 723 CHEROKEE AVE., Holly.

DOUBLE-bungalow lots, Wilshire district, $2600 and $2750. Terms, or 5% discount for cash. 5400 MELROSE AVE. Ph. 430615.

FOR SALE by owner, 65.6x135 ft. to an alley, industrial lot. Low price for ½ or more cash. Near San Pedro and Adams Sts. Owner, 1417 W. 50TH ST.

FOR SALE—Must be sold at once, elegant corner lot, 80x135, one block off Wilshire Blvd. S.W. corner 7th and Harvard. Price only $17,500. Owner, PH. 56104.

BARGAIN lot on Van Ness, near 39th, 40x130. Can build double. MARTIN, 62989, 581522.

ATTENTION, speculators! If you want to bet on future values see our lot bargains. PERKINS, 1st and Alvarado.

MY equity in elegant lot at Walnut Park 50x120. This is a bargain. Phone 358-36 for full particulars.

BY Owner, bung.-ct. site, 50x175 to 20-ft. alley; cls. to Sta. Barbara. Also best buy in 8-rm. bung. in city. 3918 S. Vt. Vt. 6823.

60x150 near U. C. B. C.—$2250. KELLAR, 717 No. Vermont. 599715—596434.

WELLINGTON Sq. 60x142, for 2-story residence; close to Wash. $4000. 73870.

2 LOTS close in. N. W. $1150 each. Terms. All improvements. GIRARD, 523 W. 8th.

BY OWNER—Corner lot, 127 feet on Temple st. Phone WIL. 4870.

LOT 50x150 in oil district. BUDLONG and 114th. $1500. PHONE 20527.

UNRESTRICTED lot 50x155, close to university and yellow car line. PH. 597113.

$100 DOWN, vacant lot near Pasadena ave, 2 blocks to yellow car. $650. Easy terms. 4110 PARADENA AVE.

SPLENDID flat or duplex lot, N. Wilshire, only $4500. Owner, HOLLY 872.

CITY LOTS AND LANDS—
For Sale

BIG PIECE OF GROUND.

100x470 ft., facing fully improved street; plenty of water at a very low rate; electricity and gas furnished. Will sell for a short time for $2200—$220 cash, balance payable $22 per month. Located near Alhambra and near car line. Level, and a most wonderful place for garden, chicken or rabbit ranch. This is not a shack district. Has a wonderful view of the mountains.

Why plant yourself on a 40-ft. lot or take your children into an undesirable district?

Can't you imagine what a piece of ground described as above will bring in a very short time? We expect the first party to see this property will be the purchaser.

Call at 517 DOUGLAS BUILDING, or take Alhambra car to end of line, 100 SAN GABRIEL BLVD.

BEAUTIFUL
SAGAMORE PARK
WHERE LOS ANGELES AND GLENDALE MEET.
You can buy and enjoy a SAGAMORE PARK home for less money than in any other high class locality in the immediate vicinity of Los Angeles.
CHOICE SCENIC HOMESITES
$995.
CONVENIENT TERMS.
Drive out N. Broadway to San Fernando Blvd. to Verdugo Road to SAGAMORE PARK.
Tract phones Lincoln 1949, Gar. 4729.

WESLEY ROBERTS CO.
408 A. G. BARTLETT BLDG.
SEVENTH ST. AT SPRING
BROADWAY 772.

HOLLYWOOD BLVD. FRONTAGE—
WESTERN AVE. FRONTAGE.
SANTA MONICA BLVD. FRONTAGE.
FORTUNES HAVE BEEN MADE
on each of these boulevards business frontage, and the future is greater than the past.
I HAVE A FEW GOOD ONES.
Ripe for improvement, where prices are still reasonable and due to advance rapidly. Some shrewd investor will make big quick profit.
IF YOU KNOW VALUES, SPEED.
Many others.
R. C. JONES, 5919 HOLLYWOOD BLVD.
Holly 6355. Phone Holly 4406.

BARGAINS IN LOTS.
LARGE APARTMENT SITE near Sixth street in the center of activity, 70x150. Priced for a quick sale. $13,600.

FLAT LOT near Ambassador Hotel in the highest rental district in the city. This is a steal for $5500. Here is a chance to make $2000. Quick action necessary.

The best court or apartment site in the Westlake district. Corner lot, 100 x160. A good investment at $25,000. Located in high rental district.

ALLEN & SEARS
1260 S. Western ave. Phone 762519.

KELLS & GRANT.
SELECTED LOT BARGAINS.

Bungalow court site, Norton near Beverly, 50x165	$ 4500
Crenshaw, near Wilshire, 50x150	5500
Bungalow court site, N.E. of L. A. High, 120x200	10,500
8th and Plymouth, 100x150	12,750
Windsor Square, 100x180	14,000
9th near Vermont, 50x135	15,750
Freemont Place corner, 140x152	16,500
Apartment site, near 8th & Vermont, 100x135	24,500
Apt. site on 6th near Vermont	58,000

Call MR. LINT, Lot Department.
KELLS & GRANT,
Wil. 165. Wilshire at Western. 56302.

SPECULATORS.
NORMANDIE, NEAR WILSHIRE, UNRESTRICTED IN JANUARY, 1925. 100x150.
$22,000. $22,000.
BUY THIS FINE APARTMENT LOCATION NOW AND MAKE $15,000 ON YOUR INVESTMENT. THIS IS ONE OF THE FINEST PIECES OF PROPERTY OF THIS DESCRIPTION REMAINING FOR SALE WITHIN TWO BLOCKS OF WILSHIRE BLVD.
JAMES J. DONAHUE.
WIL. 4951. WILSHIRE & WESTERN. WIL. 4951.

WILSHIRE BLVD.
THE MOST TALKED OF STREET WEST OF CHICAGO. FOR A FEW DAYS ONLY WE CAN DELIVER ONE OF THE CHOICEST "CLOSE IN" CORNERS ON THE BOULEVARD, 150x100 AT AN EXCEEDINGLY ATTRACTIVE PRICE. NO PHONE INFORMATION. SEE MR. NEAL.
BURTON & CO.
WESTERN AVE. AT 10TH ST. 766931.

CHOICE LOTS.
Residence lots, north Wilshire between Vermont and Western. Inside lots 50 x 150, $3500 and up. Some dandy corners 50 x 141, $4500. Terms. See Mr. Riggins.
THE FRANK MELINE CO.
3d fl. Sun Bldg. 706 S. Hill st. Ph. 606-35

FOR SALE—
SPECIAL WESTLAKE DISTRICT
$2500 50x100, Benton Way near Council
$4000 50x160 Parkview near Council.
$10,000 50x140 Witmer near W. 6th St.
$12,000 50x145 8-room house near Loma and W. 6th St.
Call MR. BAGSHAWE, 582691. 1208 W. 6th St.

BARGAIN.
$4200.
$4200.
50x135, positively the only bungalow lot adjoining First street and New Windsor Square at this price. $800 below value, for immediate sale. See MR. MARSTON, With ROY W. CLARK, Realtor, 305 N. Western. Holly 4044.

UNRESTRICTED FIGUEROA BARGAIN.
82X214, ONLY 415 FT. NORTH OF MANCHESTER, RIPE FOR IMPROVEMENTS WITH BUNGALOW COURTS. EXCELLENT SPECULATIVE FUTURE. QUICK ACTION NECESSARY. SACRIFICE AT $95 PER FRONT FT. TERMS. OWNER. 292893.

$3600 CORNER.
Flats or Double Bungalows.
Can put several units on this corner. Rents in this district $65 and $70 a month. 1 block from car line and 4 blocks west of Western. $1000 underpriced. See Mr. Jackson.
BURTON & CO.,
Western Ave. at 10th St.
766-931.

FLAT SITE
$5,500.
Just south of the Ambassador Hotel. The real buy in this high class section. 50-foot frontage. 'Way under price.
Call MR. WHITEHEAD.
KELLS & GRANT.
Wil. 165. Wilshire at Western. 563-02

CABIN SITE—Giant trees, scenic view. Twelve miles from city limits. 75x200. Secluded spot; water, electricity; adjoins golf course; miles of bridle trails. Hunting, fishing, boating, riding. Real oil possibilities. Full contract price $500. Worth $1500. Pay me $10 monthly and move on the lot. DAVIS, 100 San Fernando Bldg.

CORNERS ON VERMONT & MANCHESTER. I have corners on Vermont and Manchester at about half real value. Also some wonderful bargains in business and residence lots.
Ver. 5209. J. A. BABER 8897 Ver. Ave.

JUST OFF 6TH ST. 2 LOTS.
50x140 to alley, $5000 each. One lot 55x120 on Witmer, $10,000, Apt. Site.
C. M. LIGHTBODY, 1208 W. 6th St.

MY equity in $3000 double bungalow lot, 2½ blocks from Wilshire blvd., ½ block from car line and business. Call OWNER, 763970.

BEAUTIFUL lot 50x148 on Rimpau Hill. High and level. Wonderful view, 3 blocks from L. A. High School. Best buy in this vicinity. $3000. ¼ cash. Call MR. BURGE, MARTYN AND WATERS, 4554 W Pico. 769241.

IMAGINE THIS.
$325 A FOOT. WORTH $425 A FOOT RIGHT NOW. 122x140.
JAMES J. DONAHUE.
WIL. 4951. WILSHIRE & WESTERN. WIL. 4951.

COURT site, 100x130, high ground, near L. A. High and Grammar Schools. One block from Wash. St. car. Court sites scarce in this neighborhood. $5600 cash. Call MR. WATERS, 4554 W. Pico. 769241.

MUST sell this beautiful view lot, 114x185, overlooking city and ocean, on cement street. Sewer in. Surrounded by fine homes. Price reasonable. Good terms. North of Los Feliz Blvd. For information, call at 2739 GLENDALE BLVD.

APARTMENT SITE
8th st., ½ block east of Vermont, adjoining 2924 W. 8th st., 60x135. Price $15,000. Courtesy to agents. Owner, 607 BRACK-SHOPS, phone 61946.

TODAY
There are too many shrewd investors in L. A. for this to last long. Residence lot 50x135, Plymouth, N. of Beverly, $3750. MARSTON, 305 N. Western.

COR. 62X144.
1 block from 54th car line and 2 blocks from Western ave. Concrete streets. Suitable for two doubles. Terms. SPALDING, 5115 S. WESTERN. Ver. 4927.

I HAVE the cream of Wilshire Blvd. lots for business purposes. Several splendid buys. For particulars, apply JOHN B. DILLON, 667 S. Carondelet st. Phone Wil. 187.

FOR SALE—Business lot on La Brea ave., near Pico. $3250 cash. This is 'way underpriced for quick sale. Call GARV. 4282 before noon Sunday or after 7.

ONE blk. Hollywood Blvd., 115 ft. on Franklin, 75 on Franklin Circle. Excellent for apt. Call HOLLY 5279.

UNRESTRICTED lot $3150, 50x137, north of Hollywood near Vermont. Terms. 596534. No agents.

DOUBLE bungalow lot, east front, 50x155, on 9th ave., near 48th st. Only $1000 down. OWNER, Vermont 3389.

A REAL BARGAIN
Fine residence lot 50x171 on Victoria ave. near W. 10th. Main 1120.

HILLSIDE VIEW LOTS, live oak trees, close in, cheap, easy terms. WIL. 4022.

SACRIFICE—$3000 lot for $2500. Snap. 800 blk. N. Lucille. HOLLY 356.

CHOICE lot, Arlington Square, $1000. 2300 W. SANTA BARBARA.

CITY LOTS AND LANDS—
For Sale

LANKERSHIM PARK
In North Hollywood

Offers greatest value for your money; beautiful hillside homesites and orchard lots, wonderful views. 50x150 ft., $750 and up, only 1-5 cash. We want home builders and will help you to build. Speculators not wanted. Drive out three miles from Hollywood Blvd. on Cahuenga Pass road to our signs on Ventura Blvd., the great Broadway to all the north coast. See any agent there, or we will take you.

F. C. WOOD & CO., 3rd & Spring sts.
713 Lankershim Bldg. Phone 61533.

FOR SALE—
BUY THIS LOT
AND DOUBLE YOUR MONEY
IN 1925 WHEN RESTRICTIONS EXPIRE.
50x150.
ZONED FOR BUSINESS.
ADJOINING SIXTH STREET AND AMBASSADOR HOTEL.
FOR QUICK SALE $10,500.
Call Mr. Klarquist,
LAACK & WILLIAMS,
Wilshire Office.
56534. Cor. 6th and Oxford. 569288.

SOME FINE DUPLEX LOTS

50x140	price	$3150
50x150	price	$3550
50x120	price	$3300
60x140	price	$3300
60x145	price	$6300
60x112	price	$3250
60x150	price	$7300

These lots are all located in high-class section and are real good buys and will not last.
RED ARROW REALTY CO.,
3512 West Pico.

UNRESTRICTED 50-ft. lot, 23rd and Raymond Ave. near cars, $4500. $2300 cash. C. W. BYERS, 2532 W. Pico. 72087

APT. SITE, CORONADO NEAR 6TH. BARGAIN FOR QUICK SALE. RAMPART REALTY, Rampart & Temple.

FINEST corner in S.W. Ripe for business, priced right. Agent on property, N.E. Cor. SANTA BARBARA & HOOVER.

$1850. $1850.
59th and Madden ave. Cor. lot, all improvements in. MAIN 1120.

IRVING AT ROSEWOOD.
Resid. $2850 net, now or never.
E. B. BOYDEN, Holly 7406.

BY owner, bung. court lot, 100x135; also lot 50x135 on Van Ness, near Melrose and Western. PHONE 51964, mornings.

LOT on Rimpau, $1500. 55x125. Terms to suit. 4607 WEST WASHINGTON.

THE LAST low-priced cor. near Ambassador; unrestricted, $8750. Call Wils. 7258.

LOT 50x128 Beverly City, choice location, $1250. Phone GARV. 1548.

$200 EQUITY in lot S.W. for $75, paved. BLAUSTEIN, 304 Lissner Bldg.

GOOD building lot two blocks from Sunset Blvd. $1250 cash. MUNCY, 599506.

APARTMENT, FLAT PTY.—
For Sale and Exchange

NEW APT. BLDG.
In Westlake dist. Has 32 extra large rms., with tile baths, sinks, breakfast nooks, large dressing rms. and closets. Large basement for storage and laundry. This is the best built house in the city; see it and convince yourself. $20,000 will handle, bal. to suit.
GREEN & McALPINE.
LEASE SPECIALISTS
1124-25-26, BANK OF ITALY BLDG.
822904. PHONES PICO 3541.

FOR SALE—OR EXCHANGE—APARTMENT, 42 rooms, furnished, on California st., with a gross income of $700 per month, only $40,000, mortgage $18,000 at 7%; want cash and west side property for equity. MR. BROWN, 236 Bradbury Bldg. 65226.

WANTED—Duplexes and flats in good residential section, in exchange for lease and furniture of apartment-houses. We have several exceptionally good propositions of this kind to offer.
STANDARD LOAN & INV. CO.,
914 Wright & Callender Bldg. Ph. 67569.

WE are in a position to sell you a few high class pieces of income property and take your house in as part payment. No cash required.
MALCOLM SMITH,
514 Douglas Bldg. Pico 3643.

Apartment Units.

FOR SALE BY OWNER—
Beautiful new apartment house, 27 singles, one block from Westlake Park, ten-year guarantee lease. Showing excellent income with splendid increase value opportunity. Call F. C. BOASEN, owner, for appointment. 560442 or Holly 5229.

BUSINESS PROPERTY—
For Sale

FLOWER STREET
FLOWER STREET
LOT 50 x 150.
ON FLOWER STREET
NORTH OF WASHINGTON.
PRICE $27,500.
EASY TERMS.
BUY THIS FOR BIG PROFIT.
C. V. SIMPSON,
W. M. GARLAND & COMPANY.
749 SOUTH SPRING STREET.
MAIN 569. 10569.

FOR SALE—
INCOME AND BUSINESS SITES.

735 Ottawa street, 26 rooms, income $225 month, leased. 48x120 ft. Just west of Figueroa. Splendid, close-in investment. Only $25,000, terms.

438 So. Westlake ave., just north of 6th st., in heart of activity. 50x173 ft. to 17-ft. alley. Old frame apt.-house. Fine hotel site. Price $22,000, or best offer this week.

3818 So. Vermont ave. 50x168 to 20-ft. alley. Old cottage. Ripe for stores and apts. Price $10,500, half cash.
Paul B. Bacon, Exclusive Agent.
AVERILL-WEYMOUTH CO., INC.
725 So. Olive St. Realtors. Bdwy. 8043.

FOR SALE—
A FINE BUSINESS CORNER!
LESS THAN $235 PER FOOT.
This fine corner on car-line street, not very far out, at very low price; other corners in the same vicinity held at $350 per foot. Here's the best buy in the city. HERE'S YOUR CHANCE. Ready and ripe for stores.
JOSEPH R. SCHILLER,
EXCLUSIVE AGENT.
927-929 Van Nuys Bldg. Pico 686-66011.

VERMONT AVE. CORNER.
North of Hollywood blvd.
85x150.
Unrestricted and in "B" Zone.
Price $13,500. Half cash.
Call BERKOWITZ,
510 Grosse Bldg. 11988; 822614.

BUSINESS PROPERTY
2-story brick bldg. Stores downstairs. Apts. above. Lot 50x120; S.W.; 5 garages. $50,000. Exchange for 15-40 acres ranch close to L. A.
C-A INV. CO., 208 W. 2nd st.

A SIXTH ST. BARGAIN.
Business frontage, close in. Income from old improvements over $100 a month. For few days only $30,000, terms. C. M. LIGHTBODY, 1208 W. 6th St. 582-691.

FOR SALE—
PRICE $35,000—$15,000 CASH
New one-story brick building, leased to responsible concern and showing approximately 30 per cent on cash invested.
CENTRAL REALTY CO.

WESTERN AVE. CORNER, 100X135, AT MAPLEWOOD. THIS CORNER IS OFFERED AS BEST BUY ON WESTERN AT $25,000 CASH, BALANCE ON TIME. MUST BE SOLD AT ONCE. CALL OWNER, JESSE E. WILSON. PHONE 569420.

MAIN ST. BARGAIN.
$31,500. Main near Pico. Nominal income. Can deliver for short time at $700 per foot. Act quickly. R. DIDDOCK, 411 Laughlin Bldg. 823711. Eves. Vermont 2536.

PICO corner. A real speculative buy, destined to be the finest crosstown corner west of Western at less than $150 per foot. May be worth $500 per foot 2 years hence. $15,000, ⅓ cash. Call Mr. Waters, MARTYN & WATERS, 4554 W. Pico. 769241.

OUR BEST INVESTMENTS.
Beverly Blvd. business corner $10,500
Santa Monica Blvd., 50x100 .... $12,500
Beverly Blvd. business corner with modern bungalow. Terms $15,500
4109 BEVERLY BLVD. Wash. 723.

N.E. COR. 103rd & Main, new business center. 90x118. A big snap at $5500, half cash.
FREEMAN REALTY CO.,
1414 W. 16TH ST.
West 2020—Phone—West 2029.

SUNSET blvd., frontage 144x102, corner for business, apt., court or theater. No restrictions. Terms if desired. Inquire at 8850 SUNSET BLVD., Sherman.

FOR store leases, ground leases and good buys of business property, see the Business Properties Department,
SUNDAY, MERRICK & RUDDICK, INC.,
403 S. Hill St.

WASHINGTON ST. FRONTAGE.
Best buy on the street. 50x150, for quick sale, $13,000, only lot in the block less than $15,000. 2424 W. WASHINGTON.

BUSINESS AND APT. CORNER.
3rd and Emerald, 100x135, $14,000.
Plymouth and Melrose, 42x90, $8500.
BRYAN, 310 Frost Bldg. Ph. 11379.

DOWNTOWN—Main st., improved frontage with brick bldg. Call STEINBERG, 71082.

MUST SELL LOT, CLOSE IN ON FIGUEROA. Good investment. Ph. 21352.

BUSINESS PROPERTY—
For Sale.

RARE OPPORTUNITY.

VERMONT BUSINESS CORNER.
92 FT. FRONT BY 130 FT. TO ALLEY.

Now improved with double bungalow; income from bungalow will carry balance as long as you care to hold same. But this corner is NOW RIPE FOR STORES, GARAGE OR APTS.

CAN DELIVER THIS NOW FOR $40 PER FRONT FOOT LESS THAN SURROUNDING PROPERTY. A PROFIT OF $3500 THE MOMENT YOU SIGN UP.

SEE EXCLUSIVE AGENT,
BYRON BRAINARD,
INCOME & BUSINESS PROPERTY DEPT. OF
GORDON MOSS REALTY CO.,
4116 S. VERMONT AVE.

IN THE DIRECT PATH OF BIG DOWNTOWN DEVELOPMENT.
ON 9TH ST. NEAR FIGUEROA.
Here is an opportunity to secure a prominent corner which will be worth over $1000 per foot within the year. It can be had now for less than the price of inside lots adjoining it. Improved with a 4-family flat bldg. and 2 8-room houses, all bringing in a good income. Can be handled with one-half cash, balance long time, at 7 per cent. See MR. HAHN or MR. WILKINS.
10175. ROBT. MARSH & CO., Pico 2412.
200 Marsh-Strong Bldg.,
9th and Spring and Main

$3740 INCOME $3740
$13,500 CASH
7 Stores, Corner, Brick Bldg.
GOODYEAR DISTRICT
This corner will double in value in a short time, 140x60. Florence ave. Stores leased to good tenants. Lot and buildings conservatively worth $35,000 but owner must sell at
$28,000
CASH, $13,500, balance easy terms. See Mr. Malmstedt, Exclusive Agent.
SUNDAY, MERRICK & RUDDICK, INC.
403 S. Hill st. 821-166.

26% ON MONEY INVESTED.
PRICE $12,500, ONLY $4500 DOWN.
Three new stores in active business section where property values are increasing daily. Don't miss this opportunity, come today, as tomorrow may be too late.
LEMING & NORRIS,
N.E. corner Santa Barbara and Vermont.

FOR SALE—
FIGUEROA STREET BARGAIN
I have the cheapest lot in the best block (between 7th and 8th sts.) of this coming high-class RETAIL SHOPPING STREET. If you have vision, you must see the future of this great street and the big increase in present values.
DON'T HAVE VAIN REGRETS!
GET IN NOW WHILE THE PRICE IS RIGHT.
JOSEPH R. SCHILLER.
927-929 Van Nuys Bldg. Pico 686-66011.

HOLLYWOOD BLVD. STORE AND APTS.
$175,000—PAYING 14 PER CENT.
This new 4-story pressed brick building is located in a locality rapidly increasing in value and consists of apartments on 10-year lease paying $1500 per month, and 4 stores leased for 5 years paying $450 per month. This property is a genuine bargain and guaranteed to be priced at reproduction cost. For appointment phone Mr. Monroe, Holly 781.
THE FRANK MELINE CO., REALTORS,
6777 Hollywood Blvd., 14 Offices.

WESTERN AVE. SACRIFICE.
$36,000.
100-foot corner, unrestricted; present improvements on the opposite corner makes this a real investment and not a speculation. Positively the cheapest offering between Wilshire and Pico. This is a wonderful buy for the cautious investor. See Mr. Sokolow.
KELLS & GRANT,
Wil. 165. Wilshire at Western. 56302.

FOR SALE—
WEST 6TH ST. BARGAIN.
I have the BIGGEST BARGAIN on W. 6th St. Think of it! Only 1500 feet west of Figueroa, improved, and yet lower in price than many vacant lots half a mile farther out.
JOSEPH R. SCHILLER.
927-29 Van Nuys. Pico 686 & 66011

12 UNIT
STUCCO DUPLEX COURT.
We have a duplex court in a wonderful corner location that the owner says we must sell. There are 3 ways to make money on this court. Mr. Wells or Mr. Taylor for particulars.
BURTON & CO.
Western Ave. at 10th St. 766-931.

BUSINESS LOT AT BARGAIN—
17th st. west of Main at point where Broadway will cross 17th st. when extended. 51x121 with those imp. New York Corp. took this on debt and expects us to sell for $16,000, only $5000 cash, sure and big profits for quick action. TALLMAN REALTY CO., 438379. Cor. Fairfax and Melrose ave.

MAIN STREET
IS COMING INTO ITS OWN. WE HAVE SEVERAL CHOICE PROPERTIES IMPROVED AND VACANT AT PRICES THAT ARE 15 YEARS OLD. LET US SHOW YOU.
CONWAY & GLEASNER
141-07 1032 Citizens' Nat'l. Bank Bldg.

FOR SALE— $16,000.—
WEST SIXTEENTH STREET.
Light industrial, 52x169, factory site. Have a cheap price now only.
Let's Talk It Over.
R. C. MITCHELL COMPANY,
Phone 60817. Suite 618 Van Nuys Bldg.

TRANSFER CORNER.
A real buy, 69½x135 ft. for the small price of $300 per ft., the only one in Los Angeles at this price. Better investigate. Call in person.
GREAT WESTERN REALTY CO.
4710 S. Vermont. Phone 28195.

THE ONLY CORNER FOR SALE—
On Santa Monica Blvd. within 2 blocks of Western ave. 3 brick stores, all leased worth RIGHT THIS MINUTE $36,000, but we can deliver RIGHT NOW for $31,000. You can make $10,000 in one year.
DORRIS-HANNAN CO.
5426 Santa Monica Blvd. Holly 3229.

LOT 60x165
on
HOPE STREET.
Centrally located.
R. H. EDWARDS,
600 Junior Orpheum Bldg.

OLIVE STREET, CLOSE TO PICO
50x120 ft., $19,000. This is $2000 under anything in the block. Get a move on if you want it. Call MINER, with
PETER NOLAN & COMPANY,
Cor. Wilton & Pico, Phone 762151.

FOR SALE—90 ft. corner on 11th st., west of Figueroa, two good cottages, now ripe for business or apts. For details, call 65925. CHANDLER, 402 Central Bldg.

MONETA AVE. SPECIAL—56-ft. lot N. of Vernon, partly improved. Room for 3 stores. $8000 cash. Present inc. will pay off bal. 4375 MONETA.

WESTERN AVE. BUSINESS PROPERTY
3 store brick building, 3 yr. lease. In heart of business dist. $7000 will handle. RATHBUN, 5131 S. Western.

INDUSTRIAL PROPERTY—
For Sale and Exchange

$20,000 UNDER MARKET.
CLOSE-IN BUSINESS CORNER.
Intersection two important streets. Close to heart of the city. Important developments in this section make this one of the best speculative buys in the city. Ripe for improvement. Quick action necessary. No phone information. Ask for MR. RILEY or MR. MURCHISON, with MARTYN & WATERS, REALTORS, 2113 West Pico, near Alvarado.

FOR SALE—
WE SPECIALIZE IN WHOLESALE AND INDUSTRIAL PROP.
Southern Pacific, Santa Fe and Union Pacific trackage. If interested—
Let's Talk It Over.
R. C. MITCHELL COMPANY,
Ask for C. A. Hammond when you Phone 60817. Suite 618 Van Nuys Bldg.

FOUR LOTS for sale, or lease, about one-half covered with factory buildings, salesroom & office, at low price. 70 cents square foot, including buildings, or will lease $150 per month; long lease; near sidetracks, So. Pacific. Depot in same block; power, water, gas in buildings. Courtesy to agents. Situated at 1515 NORTH NAUD ST., near North Main st.

FOR SALE—N.W. corner 10th and Wall, 72x145 to alley, $32,500 as it is, or we will build to suit and sell on easy payments like rent.
See HAGANS,
ANGELES MESA LAND CO.,
612 Pantages Bldg., 7th and Hill. 68015.
OWNERS.

BIG OPPORTUNITY.
Near Los Angeles st. & Pico, 50x150 to 20-ft. alley. Fine income from old dwelling, adjoins $200,000. Improvement price $21,000. Quick action.
G. C. LYNCH, 1203 W. Sixth st.
582-691.

ANY part of 100 acres, 4½ miles east of 7th and Bdwy. Adjoining central mfg. dist., Santa Fe, Union Pacific trackage. 4 boulevards to all parts of city at a price under any industrial property now offered. MR. GABRIEL, Pico 7376.

A REAL BARGAIN
Close-in factory site in the center of industrial activity, consisting of 22,000 square feet, at less than 80c per ft. See MR. HAHN or MR. WILKINS.
200 Marsh-Strong Bldg.
10175. ROBT. MARSH & CO. Pico 2412.

40,000 SQ. FT. or less, right on Southern Pacific R. R. at Florence station on Harbor Blvd. Switching facilities. Factory building covers 4000 sq. ft. Can be bought all or in part. Phone 436-975. R. L. BACHUS.

FOR SALE—Or Lease: Select factory site. Acreage fronting Santa Fe ave. and Alameda st. Also the cheapest acre in Vernon. BRADSTREET MILLER, 5850 Santa Fe ave. South 7827-J.

INDUSTRIAL PROPERTY—
For Sale and Exchange

COMBINATION ACREAGE
FRONTING ON
SAN FERNANDO BOULEVARD.
(Main Inland Route)
AND BACKING ON
SO. PACIFIC MAIN LINE TRACK
CONVENIENT TO
PACIFIC ELECTRIC, UNION PACIFIC AND 5C CAR LINE.
25 MINUTES FROM BROADWAY.
ALL SITUATED IN THE CITY OF LOS ANGELES.
ALL PUBLIC UTILITIES.
GAS, WATER, LIGHT AND POWER.
20 ACRES.
1200 feet boulevard frontage.
1300 feet S. P. trackage by 700 feet deep.

WILL SUBDIVIDE
INTO 5-ACRE TRACTS EACH ABOUT
300 feet boulevard frontage,
300 feet S. P. trackage by
700 feet deep.

WILL SELL ON
99-YEAR LEASE OPTION PLAN,
$37.50
Per acre per month for entire term of lease with option to purchase at present day value and one price only any time during term of lease, no further graduation except to minimize as principal may be reduced.

THIS UNUSUAL ARRANGEMENT POSSIBLE DUE TO FORMING A PRIVATE ESTATE TRUST FUND.

W. A. HEITMAN CO.
OWNER'S EXCLUSIVE REPRESENTATIVE, MR. EMERSON.
1737 S. San Fernando Blvd. at Brand, Glendale, Cal.
On Glendale red car from 6th st.

26 ACRES with trackage on the U. P. R.R. Price right for quick sale. This is close in. Good oil prospects. Terms. JESS TILLEY, 103 Baker ave., Bell. South 8632-R-5. Res. ph. Boyle 337.

CORNER LOT, 150X140.
McKinley and 55th st. No restrictions. Business or industrial; at a bargain. BUTLER, 4627 South Park ave.

6½ ACRES with trackage, nr. 20th st. and Long Beach ave. Will subdivide to suit. Particulars, call at 977 E. 12TH ST. or phone 22761.

WE ARE SPECIALISTS IN AND OWNERS OF HIGH-GRADE INDUSTRIAL PROPERTY.
BLUE & MASON,
536 SO. HILL ST. PHONE 63950

FOR LEASE—Cor. lot on Long Beach Blvd. for sale, furnished 4-room house. BOYLE 3760. Call bet. 6-7 p.m.

INDUSTRIAL corner lot 100x150, near 12th and Paloma. Price $11,000. 22761.

FOR Railway Frontage and Factory Sites see PERKINS, 1601 East 9th St.

INCOME PROPERTY—
For Sale

SPECULATORS!
APT-HOUSE BARGAIN!

Close-in brick and frame apartment-house, 20 rooms, arranged into 3 doubles and 5 singles. 50-ft. lot, 5 garages. Not leased. Present income $360 month. If furnished, at small expense, will produce easily $500 per mo. Price $27,500. Bank loan $12,000, 3 years, 7%. Cash $10,000 to $12,000, balance trust deed, payable $75 per month.

Absolutely finest construction. Hardwood floors, built-in beds, buffet, gas ranges, automatic water heaters, breakfast nooks, dressing-room in each apartment.

This is a genuine bargain and can be re-sold at a profit. Quick action necessary.

See PAUL B. BACON or O. Bruflat, exclusive agents.
AVERILL-WEYMOUTH CO., INC.
725 S. Olive st. Realtors. Bdwy. 8043.

LOOK AT THIS.
SOUTHEAST CORNER 3RD & WILTON.
$19,500.
Pay particular attention to this location 3rd & Wilton. This lot alone is worth $15,000, and will increase so as to double in 1 to 2 years. Improved with a 4-family flat building. Rent on an old lease amounts to $125 per month; lease expires in July. Can get $300 per month. Half cash handles this bargain. See MR. EDWARDS or MR. O'HARA.
Income Department.
KELLS & GRANT.
Wils. 165. Wilshire at Western. 569633.

AUCTION.
1508 E. FIRST ST.
Thursday, May 17th, 11 a.m.
STORE BUILDING
with glaze brick, 25x40.
FOUR-ROOM HOUSE.
Lot 25x140, extra large.
Garage and Workshop opening on alley at rear.
A wonderful opportunity. Get busy.
Auctioneer .... Holly 5715.

FOR SALE—
FOUR-FLAT BARGAIN.
$26,500 buys it; worth $30,000. 4 5-room unusually large stucco flat building in splendid location west side, paved street. Tiled baths, ivory finish, oak floors and every modern feature. Income $3650 per year. $10,000 cash will handle.
JOSEPH R. SCHILLER,
927-929 Van Nuys Bld. Pico 686 & 66011.

5-RM. DUPLEX CORNER
NEAR WESTERN & BEVERLY BLVD.
This beautiful stucco 2-flat bldg. of 5 large rooms each. Tiled baths and kitchens. Real fireplaces. High corner lot, 2 paved sts. Just west of Western ave. Lot alone worth $8500. Only $18,000. Easy terms. Call ALTA BRIGHAM, Holly. 4697.
MOBARRY CO. 325 N. Western

DUPLEX BARGAIN.
Inspect 1020 Manzanita avenue, fine colonial duplex, 3 rooms each side. Income basis $1800 on sacrifice price of $13,500. Lot 60x135. Wonderful view. Call Mr. Gillespie.
THE FRANK MELINE CO.
3d fl. Sun Bldg., 706 S. Hill st. Ph. 60635.

$22,000—$10,000 CASH
OVER 13% NET ON
Full purchase price.
4-fam. flat, 5-rm. bung.
Completely furnished.
Double Frontage.
BENAKER & SPRING
1679 W. 16th. West 4997.

SINGLE COURT—$25,000.
Six-unit court, gray granite stucco, all thoroughly modern, 3 furnished and 3 unfurnished. All built-in tile baths. 4 garages. Close in, fine corner lot, 39th st., near Western, 50x125. Good income, $800. $7500 will handle, bal. easy terms. See Mr. Davis, with
WM. JONES, 402 Central Bldg.

LISTEN TO THIS.
4-family flat (22 rooms,) all mod.; 2 garages; should rent for $300 mo., and only $19,000. Did you ever hear anything like it. It's a steal. Located at 3019-3021 Raymond. For goodness sake, don't disturb tenants, but see MR. SCHULLER, 2408 S. Hoover. West 8294. Somebody will be sorry; one will be lucky. Better hurry.

HOLLYWOOD PICKUP
24-room new stucco apartment house, very latest built-in features. Fine view. Near State university. It's a positive bargain at $37,000 and will show an income of better than 20%. Hurry! DAILEY, 4844 Santa Monica Blvd.

NEW DUPLEX, at the price of a double bungalow. Located just east of Larchmont Blvd. Ten fine rooms, two real fireplaces, tile baths and sinks. Double garage. Income $170 month. Price $13,-750. Phone WEST 2140 for appointment to show.

PICO INCOME BARGAIN.
4 apts., 3 rooms each; hardwood floors, all built-in features and wall beds. 3 garages, built 2 years. Income low at $2270 annually. Best built and cheapest flat in Pico Heights. COULTIS N. KRAEMER 2851 W. Pico, West 7228.

INCOME AND HOME.
Center of Hollywood. Seven rooms, hardwood floors, modern in front. Four rooms, hardwood floors, modern, in rear. Double garage. Income $130 per mo. Lot 50x150. $10,500. $3000 down, $75 per mo. for particulars. PHONE 285020.

NEW STUCCO DOUBLE BUNGALOW NEAR L. A. HIGH SCHOOL, on high ground, hardwood floors, tile bath and sink, one bedroom and bed closet. A bargain at $9000 Cash. Call MR. BURGE, MARTYN AND WATERS, 4554 W. Pico. 769241.

$22,000.
6-room duplex near 8th and Vermont. Income $250 per month. Practically new. Will accept vacant lot in same district as part payment. Call Mrs. Strauss.
SUNDAY, MERRICK & RUDDICK, INC.
403 South Hill St. 821166.

SPECIAL BUY—
4-fam. flat, east front, New Hampshire, near S.B.U.C. $2290, easy terms. Call for particulars on this one.
AYERS & VINEY, 108 S. Vermont.
Ph. Wash. 199.

DOUBLE BUNGALOW, $13,750
A Hollywood snap, close to University. West of Vermont. Very easy terms. 5 rooms each.
DUNBAR & AGEY
4719 Santa Monica Blvd. 593-476.

WILSHIRE—HOLLYWOOD BARGAINS—
Duplex, inc. $170. $14,500. $ 5,000 dn.
Flat inc. $300. $25,000. $10,000 dn.
Court, inc. $420. $26,500. $12,000 dn.
MRS. ANGERMUELLER REALTY CO.
317 Grosse Bldg., 6th and Spring. 823975.

4-FAMILY FLAT, BRICK. Modern and 7-room house on cor. lot, close in, near West Adams. Shows 28% on investment. $26,000. Terms. Call MR. PULLMAN, 4554 W. Pico. MARTYN AND WATERS, 769241.

8-FAMILY APARTMENT, near Santa Monica and Vermont, rental furnished, $7680 yr. Price $45,000. Will consider good flat or business lot our equity. Call HOLLY 7265.

A BARGAIN. 4-family flat with 4-room bungalow in rear, all completely furnished, close to car line. 10 minutes from Broadway. $16,500. Terms. R. A. MUNCY, 3119 Sunset Blvd. 599-506.

2 NEW double bung., all modern, 4 gars., lots 90x140 to alley; ½ blk. of Moneta; rent $200 a mo., $15,000, $5000 cash, bal. $100 a mo. WAGNER, 4717 Moneta.

LARGE 14-rm. duplex, 2 blocks from Westlake Park, only $20,000. A real sacrifice. MR. BOLCIANO, Wil. 4473.

INCOME PROPERTY—
For Sale

SPECULATORS, ATTENTION!
REAL INCOME BARGAINS

DOUBLE BUNGALOW
$12,000. ONLY $4000 DOWN
5 rooms each side, 3 beds, full tile bath with shower; breakfast nook; lots of built-ins. Splendid location. Will go quick.

HOME AND INCOME
$16,000, duplex, 4 rooms each, modern in every way. Early bird gets it.

FINE 4-FLAT BUILDING
$35,000. The first word in class, structure and location. Two 6-room flats down and two 5-roomers up; 4 garages. Terms right.

BUNGALOW COURTS
Four to 14 units and many other leaders. If it is income values you want, see me. I have some rare ones. $10,000 up.

If you are a conservative buyer, each of the above will appeal to you.

R. C. JONES, 5919 Hollywood Blvd.
Holly 6355. Phones Holly 4406.

TRANSFER CORNER
100x125 FT.
IMPROVED WITH BRICK BLDG.
There is a real future for Vernon Ave., due to the enormous increase of industrial activity in the Vernon manufacturing district. We can deliver a magnificent corner situated on one of the livest intersections on Vernon Ave. There is an excellent two-story building on this corner—A WONDERFUL LOCATION FOR A BANK. Present improvements at low rentals with only several leases now running shows 10% net on half cash with a mortgage running for five years at 7%. Contemplated improvements on two opposite corners which have just changed hands, means a rise in values that will spell P-R-O-F-I-T for the wise investor or speculator who owns property on Vernon Ave. For appointment call MR. HILL or MR. FRIEDMAN.
BURTON & CO.,
Western Ave. at 10th St.
766-931.

EXCEPTIONAL VALUES
IN INCOME PROPERTIES.
6-unit court, all furnished, 4 garages, inc. $5040 yr. $12,000 cash, price $27,500.
4 FLAT, 5 ROOMS EACH.
Income $3360 yr. $10,000 cash, Price $22,000.
8 DOUBLE BUNGALOWS.
On cor. lot, 5 rms. ea. 1 unit furnished. Price $34,500, inc. $5700 yr. Cash $15,000.
These properties are new and up-to-date, located between Western and Vermont and Santa Monica Blvd. and Hollywood Blvd.
DORRIS-HANNAN CO.
5426 Santa Monica Blvd. Holly 3229.

OWNER MUST SELL
THEY CAN NOT LOOK AFTER THIS PROPERTY
BEST COURT BUY IN HOLLYWOOD
YOU BE THE JUDGE
8 separate stucco bungalows, 4 rooms each. Tile roof, bath and sink.
Lot 100x169, adjoins Hollywood Blvd. frontage. Lot alone will soon be worth the price now asked for this property. Annual income $6420. Can be increased. Property located at 6001 CARLTON WAY. Open for inspection from 10 to 5. For price and terms see MR. HADLOCK, phone 57496, with
SUNDAY, MERRICK & RUDDICK
6681 Hollywood Blvd.

HOLLYWOOD APARTMENT HOUSE BARGAIN. Spanish stucco, best construction. 19 rooms, 6 apartments. A very attractive place. Completely furnished with the very best overstuffed furniture, silver, linen, etc. Choice locality, good transportation where values are increasing. Income at the present time is $520 a month or 40% on a cash investment of $15,000. Price for quick sale $35,000.
"Let's Talk It Over."
CLINCH & THURTLE.
408 S. WESTERN AVE.
PHONE 569448.

FOR SALE—A 40-ROOM APARTMENT-HOUSE ON A LOT [illegible]50, CLOSE IN, IN A WONDERFUL LOCATION. THIS IS A RARE OPPORTUNITY TO SECURE A PIECE OF INCOME PROPERTY AT A PRICE THAT IS A SACRIFICE. PRICE $37,000. $15,000 CASH WILL HANDLE. THIS PARCEL SHOWS 42% ON YOUR INVESTMENT. CAN YOU BEAT THIS? ACT QUICK AND SEE
LEON SHEVITZ
302 LANE MORTGAGE BLDG.
8TH & SPRING STS.
PICO 3456 PICO 4622

$68,000 WESTERN AVE. CORNER $68,000
PAYS 12% NET.
This brick building with 9 stores, all leased to good tenants, is at a busy transfer corner with a big future. The gross income under present leases is $8010 the first year and $9210 the last year. If you want a good income while you watch your property value increase, this is it. For particulars, consult MR. WELBORNE, with
FORD & BECKER
607 So. Western Ave. Wilshire 4124.

FLAT SACRIFICE
$18,500, part cash, buys one of the prettiest flats in the city. 4 units of 4 rooms each. Expensively decorated, tile baths and sinks, gas radiators. Stucco construction, built one year. Income $2880 per year. 50-ft. lot, 4 garages, located close to Western, south of Washington. Call MR. BRUFLAT.
AVERILL-WEYMOUTH CO., INC.
725 So. Olive St. Realtors. Bdwy. 8043.

A REAL BARGAIN
4-Family Flat, 4 large rooms
Bath and porches in each flat on
Extra choice lot, 50x150.
Within 6-cent car fare.
Call at upper south flat.
Extraordinary low terms.
1061 SANBORN AVE.
MR. SMYTHE, 57496.
SUNDAY, MERRICK & RUDDICK
6681 Hollywood Blvd.

$6600 A YEAR INCOME
LARGE 10-UNIT COURT
Just completed on a large lot 90x180 in the best and most sightly part of Hollywood. Leased for 5 years. A large new court priced below real value. Open for inspection daily. MR. WRIGHT or MR. BRADBURN, with J. B. ALTHOUSE CO., 315 S. Western ave. Wil. 4473. Residence, 568-098.

INVESTORS ATTENTION.
$37,500 ONLY $37,500
A 4-family flat, completely and elegantly furnished and house in rear, just off 7th st., only two blocks from Westlake Park. Lot worth better than half the price asked for the property. Income $5760 per year. $17,500 cash will handle. Phone 567459.

BARGAIN IN FLAT
2-family flat, good neighborhood on Pico Heights, ½ block from fine business district. Upper flat has 3 rooms and lower 5. All in first-class condition. Single garage. Lot 55x122 has beautiful shrubs, roses and other flowers. This place is a bargain as it shows 25% on money invested; $3000 will handle.
ALLEN & SEARS
1260 S. Western ave. Phone 762-519

INCOME $5000. Price $37,000. Beautiful 4-family stucco, flats on So. Harvard, near and north of Wilshire. Spanish design, single entrance, elevated lot, desirable home section. You can't go wrong on this buy. Reasonable terms. TOM WEAVER, 515 So. Western. 568555

I HAVE one of the best buys on the east side, near Washington st. & Angelus Hospital. 14-room house, 5 bedrms., furnished complete. Lot 75x155. Income about $200 month. This won't last long at $16,000. 1795 MAPLE. 27796.

4 FLAT income property is the demand of today. WE HAVE ONE OF THE BEST. Located in exclusive Windsor Square District. $20,500, one half cash. Balance easy terms. Call Mrs. Bryant.
SUNDAY, MERRICK & RUDDICK, Inc.
403 South Hill st. 821166.

BUILD YOUR OWN INCOME PROPERTY.
SAVE SPECULATOR'S PROFIT.
You furnish the lot or money for lot, we lend 100 per cent to build double bungalow or court unit on terms less than rent. Address T, box 27, TIMES OFFICE.

6-APT. Spanish court near Santa Barbara ave., completed June 1st. Rentals will show 48% on $6000 cash required. Price $17,000. BUILDER, University 361.

DOUBLE STUCCO BUNGALOW—
5 rms. each; modern, 2 garages; inc. $130. Lot 50x185 on N. Normandie, near Santa Monica. MAIN 1120.

CAN YOU BEAT IT?
121 feet on Western Ave. corner near Wilshire Blvd. only $40,000. TOM WEAVER, 515 S. Western. 568555.

BRAND NEW STUCCO FLAT, 3024 VAN BUREN PLACE, GOOD INCOME, AT BUYER'S PRICE. MR. CRUM, OWNER, PICO 760 OR WEST 5260.

FOR SALE—S.E. cor. of 9th and San Pedro. Income $700 per mo. or $23.33 per day; commission to agents. J. A. WILCUT, owner, 712 E. 9th st. 14944.

MODERN duplex, 5 rooms each side, rented $230 per month income. In a wonderful residence location near 6th and Wilton. 569-755.

$210—BIG INCOME—$210.
2 very good double bungalows on 1 lot nr. 48th and Moneta. $12,600. Terms. 4375 MONETA.

SUNSET BLVD., business frontage, 50x 180, incl. 6-room house, $12,000, ½ cash. WRIGHT, 518 Grant Bldg. Phone 11786.

23-UNIT court, price $35,000, $10,500 cash. Inc. $840 per mo. 720 L. A. STOCK EXCH. BLDG., 824551. WILLIS LAND CO.

FOR SALE—Two 4-family flats, mod., garage, near corner Pico and Western. Good income. $15,000 down. Call MR. CARR, before 11. 7d8099.

$6000—DOUBLE bung., 5 rms. each side. Hdw. fl., cement porch. Near 43 & Hoover. Income $120 a mo. 4419½ S. MAIN.

FOR SALE—Beautiful stucco 4 flats in good, close-in location and income. MR. HANLEN, 325 Story Bldg. 62705.

FOR SALE—2 houses, 3 rental units. Income $135 mo. $12,500. A bargain. 14134.

INCOME PROPERTY—
For Sale

PRICE REDUCED $2500 FOR QUICK SALE

BEAUTIFUL SPANISH STUCCO HOLLYWOOD-WILSHIRE BUNGALOW COURT. 5 UNITS of 4 ROOMS each. High terraced corner lot. Present income on present low rentals $300 month unfurnished. Would show $450 furnished. Wonderfully well constructed. No concern about upkeep and depreciation. 2 garages, roof garden. Ideal location, near 8th St. and Santa Monica car lines in a fast growing and very desirable locality. This court was not "built to sell," as can be recognized by noting the construction and many special features. Living-rooms 14x24. All selected quarter-sawed oak hardwood floors. Lawn sprinkler system, time clock for lights, etc. This is the best property of its class in Los Angeles. Price $25,-000. Terms.

"Let's Talk It Over."
CLINCH & THURTLE
405 So. Western Ave.
Phone 569-448.

FOR SALE—
32% ON CASH REQUIRED 32%
TWELVE RENTALS—THREE FLAT BUILDINGS
on a beautiful corner, 100x150, in the best rental district in Wilshire. Income $10,500; 10 flats have 4 rooms each, 2 flats have 5 rooms each. Every modern convenience, new stucco buildings with tile roofs, 9 garages. Good transportation; $70,000 total cost. $32,500 will handle. The buildings and grounds can not be duplicated for anything like this price today. Rentals from $65 to $90 each. Never vacant. A splendid investment. Call Mr. Babcock, evenings 558-613.
LAACK & WILLIAMS
Wilshire Office
565-34. Cor. 6th and Oxford. 569-288.
EXCLUSIVE AGENTS.

NEW STUCCO FLAT,
$29,000.
4 units each, containing extra large living-room, dining-room, fine kitchen with tiled sink and all necessary built-in features; 2 fine bedrooms with plenty of closet space. Each flat has separate entrance. Lot 60x150. 4 spacious garages. If you are looking for a home with an income besides, in an excellent neighborhood, near 2 car lines, close to markets, on high ground, where you will not suffer from the heat, then do not overlook this well-constructed flat. Absolutely cannot be duplicated for the money asked. Mr. Wells or Mr. Taylor.
BURTON & Co.
Western Ave. at 10th St.
766931.

ATTENTION, SPECULATORS!
$18,000 WILL HANDLE THIS ONE. BALANCE YOUR OWN TERMS. MUST BE SOLD AT ONCE. CLOSE-IN APARTMENT-HOUSE, consisting of 19 complete apartments and 1 bachelor. Strictly modern, hardwood floors throughout, tile baths and sinks, gas radiator; equipped with Hoyt instantaneous automatic hot-water heaters; laundry—trays. Built-in beds and built-in features. Located just south of 6th st., on high ground, within walking distance of the shopping district. This property will show better than 50% on investment. PHONE 63563 and I will tell you more about it.
See Mr. Swope, Manager.
229 So. Western ave. 567342, 560935.

COURTS, FLATS, DUPLEX BARGAINS.
New stucco court, 92-ft. lot, lease to 1 party at $3180 per yr., near Melrose, W. of Western, $35,000.
Catalina st., 4-family flat, 5 r. each, rents $3240, price $25,000.
New stucco duplex, 5 r. each, Windsor Blvd., near Beverly, $14,000.
See us for income property, we have a large listing of new properties.
H. LEW ZUCKERMAN.

BUILD YOUR OWN INCOME PROPERTY
SAVE SPECULATOR'S PROFITS
I can furnish all the money and build you a fine double bungalow or bungalow court on terms less than rent, if your lot is clear or if you can buy a lot. Will call evenings and show plans. Address G, box 6, TIMES OFFICE.

33%
ON INVESTMENT.
Splendid triplex, 4-room, 5-room & 8-room, on high beautiful lot 50x150 on Angeleno Heights. Lot worth $5000. Always rented. Income $2100 per year. Live in one and have splendid income. ONLY $5000 CASH REQUIRED. Balance easy terms. This won't last. Total purchase price $11,000. Call Mrs. Bryant.
SUNDAY, MERRICK & RUDDICK, Inc.
403 South Hill St. 821166.

DEAL WITH OWNER.
MUST BE SOLD.
THE BIGGEST SNAP IN L. A. 66 rooms. NEW APARTMENT BLDG., near WESTLAKE PARK. Leased 10 years at $9900 per year or will sell with furniture. For quick action we will make a special price, terms to suit and will take some trade. Clear lots preferred.
O. A. BROWN & CO.,
Owners and Builders.
315-316 Security Bldg. 67626.

STUCCO FOUR-FAMILY FLAT.
SIX-ROOM EACH.
SOME BUY.
$31,500.
FINE LOCATION.
LOT VALUE $15,000.
INCOME OVER $4000 YEAR.
HURRY.
VIRGIL E. WATTERS,
Beverly blvd. at Serrano.
438819. 433361.

WONDERFUL VALUE.
In a double, 5 rooms and bk. nook each side. Only a little over a year old. Good sized rooms. Close to the L car line, short walk to the new high school at $12,500. There is nothing in L. A. to beat it. If you get this one you will have to hustle. (Lot 55x120.)
W. C. SANBORN REALTY CO.,
241 N. Larchmont blvd.

10-UNIT HOLLYWOOD COURT, 1414 HAYWORTH AVE. INCOME $6600 YR. LEASED FOR 5 YEARS. SPECIAL LOW PRICE FOR QUICK SALE. MR. WRIGHT OR MR. BRADBURN, WITH J. B. ALTHOUSE CO. EXCLUSIVE AGENTS, 315 S. WESTERN AVE. WIL. 4473.

BUNGALOW COURT BARGAIN—North Wilshire dist., 8 four-room units; new; leased. Income $4800. Near carline, stores and schools. PRICE $32,000, $12,500 CASH.
Call Mr. Draeger. Holly 3917.
SUNDAY, MERRICK & RUDDICK, INC.
601 N. Western ave.

FOR SALE BY OWNER.
FINE DUPLEX HOME WITH INCOME. FIVE LARGE SUNNY ROOMS IN EACH APARTMENT. COMPLETE IN EVERY DETAIL. STEAM RADIATORS. LARGE LOT 62x135. LIGHT AND AIR ALL SIDES. PRICE $22,-500. CALL 739 N. St. Andrews Place.

BEAUTIFUL Wilshire new 4-flat de luxe, 5 rooms each. Deadened walls, single entrance. $400 mo. inc. Will be sold immediately. MR. BRADBURN or MR. WRIGHT, with J. B. ALTHOUSE CO., 315 S. Western. Wil. 4473; res. 568098.

FLAT BUY.
New Spanish flat of 4 large rooms, each very attractive near University of Calif. Only $23,500. MR. BOWKER. Wil 1164. Call week days.

FOR SALE—Big bargain, southwest, close in. 11-room residence, furnished. 4 garages. Income $225. Large lot. Price $16,500, easy terms. May take small home as part payment. BEN WHITE, 804 Bryson Bldg.

DO NOT PURCHASE A HOUSE OR A DUPLEX FOR A HOME OR INVESTMENT UNTIL YOU HAVE SEEN BELMONT SQUARE, 3RD AND COLUMBIA STS., CROWN HILL.

TRY AND BEAT THIS
Four 4-rm. apts., flat bldg., near Main. One apt. furn. Income $220 mo. A snap for $15,500. Easy terms arranged. Pico 3492 or Holly 7859.

SPECULATORS
New brick store bldg., corner, Pasadena ave., where business is good, always rented. Look. Price $25,300. Terms. LEE REALTY 3700 Dayton ave. Capital 4058.

$16,000. 2431 S. BRONSON AVE.
New 2-unit stucco flat, hardwood floors, tiled baths, built-in features; double garage. Lot 50x130. E. K. BACKUS, 1013 Hibernian Bldg. Tel. 61197.

FOR SALE—INCOME FLATS, BARGAIN. Stucco exterior, strictly modern, 18 rooms with garages. $25,000, terms. MR. BROWN, 65226.

BARGAIN—Corner grocery store and 5-room modern bungalow, stucco. Must sacrifice on acc't sickness, price $5500. Stock for sale. GREENE, 319½ S. Hill.

ONE of the most beautiful new 10-unit courts in Hollywood, for less than real value. WIL. 4473.

FOR SALE—Colored people. Duplex, income $80. Near 37th & Western. Only $1200 cash. A snap. 220 W. 9TH.

NEW stucco dbl. bung., 4 rms. side, $7300, $2000 cash, inc. $100 mo. WILLIS LAND CO., 720 L. A. Stk. Ex. Bldg. 824551.

$17,500 BUYS corner stores, income $8000 a year. Phone HOLLY 1600. 5412 Santa Monica Blvd.

BIG 5-story apt.-house, all brick and fireproof, located in the heart of city. Call brdwy. 4894. Ask for MR. GREEN.

$8500—DOUBLE BUNGALOW.
Inc. $80 mo. Corner; room for another bungalow. MAIN 1120

BARGAIN—Old 4-flat bldg. near Pico and Figueroa. Lot worth $10,000. Price $9000, terms. GREENE, 319½ S. Hill.

BARGAIN, 4 4-flat, furnished, near Adams and Vt. Price $16,000. $9000 cash. Hurry; it's good. GREENE, 319½ HILL.

INCOME PROPERTY—
For Sale

6-UNIT B. court, 1-4 block of Western business center, beautifully built. $35,000; down $10,000.

4-unit B. Court, Kingsley Dr. $19,000. Down $8000. Fine income and cheap.

14-unit B. Court, very beautiful, near business center. Income $7100 per year. Price $30,000. Some exchange.

10-R. dbl. bungalow, near Santa Monica Blvd. $12,400; Cash $4500. A fine bargain.

10-R. dbl. bungalow, near Pico and Crenshaw, $12,000; Down $5000. A beautiful location.

6-R. stucco home, beautiful and up-to-date in every respect and location, near Pico, cannot be beat. $11,300. Down only $3500.
CUNNINGHAM INV. CO.,
[illegible] W. Pico st. [illegible]

FOR SALE OR EXCHANGE
Finest stucco flats, Manual Arts district. Large corner lot. Annual income $3120. Take clear bungalow or lots in part payment. Price $23,000. Deal with principals only. Apply 817 West 41st Drive. OWNER, Vermont 2856. Evenings, 703031.

HOME AND INCOME
NEAR STATE UNIVERSITY
Splendid paying double bungalow, 5 rooms furnished, 4 unfurnished, 4 garages, 3-room apt. above. All rented for $180. Pays 25 per cent. Only $12,000, terms. 4303 MELROSE AVE., cor. Heliotrope Dr.

INCOME $1200.
Price $9000—Including Furniture.
One double bungalow, also bungalow in rear. On corner, one block from Vermont and 36th Place.
R. H. EDWARDS,
600 Junior Orpheum Bldg.

32% ON INVESTMENT
80-room bungalow court on large corner lot in Hollywood, near Vermont and Hollywood Blvd. $12,000 will handle, balance arranged.
GREEN & McALPINE,
LEASE SPECIALISTS
1124-25-26 BANK OF ITALY BLDG.
822-904 PHONES PICO 3541.

UNDERPRICED: $8500
Artistic modern bungalow court in Pico Heights. Only $11,500; easy terms. Good income. MR. CORCORAN, with ELMO & BALBACH
Pico 3574. 803 Orpheum Bldg.

WESTLAKE FLATS BLDG.
$20,000.
4—5 rooms each. FULL SIZE lot to alley; ½ cash. A rare BARGAIN. WALKER & HINCKLEY, 704 SO. BONNIE BRAE. 52904.

$7500 CASH
NEW FOUR-FLAT BUILDING
Balance $100 monthly. Income $2000. Sacrifice $17,500. See owner and property at 4482 W. 16TH ST. 700105.

NEW 5-UNIT COURT, SHORT WALK TO TOWN. A BARGAIN, $22,500. TERMS. WILL TAKE AUTO, DIAMONDS OR VACANT LOT IN AS PART PAYMENT. C. M. LIGHTBODY, 1208 WEST 6TH ST.

FOR SALE—50x150, improved with two cottages, close in on Hartford ave. between 4th and 6th sts. A snap at $13,500, ½ cash. WRIGHT, 518 Grant Bldg. Phone 117-86.

10-ROOM STUCCO DOUBLE.
SNAP $7800. $2950 DOWN.
Bet. Vermont and Hoover, 2 car lines, 3 garages, drive. 5219 S. VERMONT. Ver. 2188.

ON Leeward ave. near Hoover, 4-family flat building, good income, in good condition. $12,000 to handle. Call 577995, mornings.

BARGAIN—10-unit court, completely furnished. Lot 100x150. Will earn 18%. Price $50,000; $12,000 cash will handle deal. PHONE 13811.

NEW Hollywood court, income $550 month. Special price. WILS. 4474.

36-RM. apt. bldg. and furniture. Must sell quick. 1315 W. 10TH ST. 554897.

PROPERTY at 1324 ORANGE ST. Business strictly with order.

SUBURBAN PROPERTY—
For Sale

5 ACRES on corner, 5-room house, garage. Equipped for 800 hens. The best soil in San Fernando Blvd. All for $6500. It's worth $2000 more.

10 acres, all in peaches. Has Los Angeles water. Very cheap. Price only $800 per acre for quick sale.

6 acres near Burbank. This land is worth $1000, but owner must have money and will sell for $800 per acre.

47½ acres on highway, near foothills, plenty of water. 5-room house, barn. Would make an ideal subdivision or country home. Only $500 per acre.

THE FRANK MELINE CO.,
151 W. San Fernando Blvd. Burbank.

FOR SALE—
SUBURBAN HOMESITES.
A few fine 1¼-acre pieces yet remain in South Arcadian Acres. The tract is building up wonderfully with scientific poultry ranches and good homes. Boulevarded streets, gas, water, elec., and shade trees are all in.
Everybody is happy and not a square foot for sale except our holdings.
Don't you want in before it is too late? We have resided in Arcadia for the past 13 yrs., and are owners of this tract.
SCHWARZKOPF REALTY CO.,
223 W. P. Story Bldg.
Member L. A. Realty Board. 64080.

CASTLE HEIGHTS AND COUNTRY CLUB HEIGHT, midway from the city to the Beaches. Wonderful panoramic view of Ocean and all Los Angeles. Adjoining the Calif. Country Club on beautiful National Blvd., between Culver City and Palms. Hillside lots 50x150 to 1 acre up in size.
Phone for map and price list or, better still, come out today before you're too late and compare this property to any residence tract in So. Cal. Courtesy to agents. H. C. SEYMOUR CO., 761629, Office National Blvd. and Castle Ave.

FOR SALE—Another fine little place in Arcadia. Located on an excellent corner, 1 acre of land, 6-rm. modern house, chicken equip. for 500; good fruit orchard; all pub. utilities. This is worth your while.
SCHWARZKOPF REALTY CO.,
223 W. P. Story Bldg.
Member L. A. Realty Board. 64080.

SUNNY SLOPE ACRES is a most wonderful buy in quarter, half and acre sites, near Los Angeles. You do not pioneer in this district. All conveniences at hand, and only 45 minutes from 7th and Broadway. See our large ad in City Lots and Lands for Sale column for further particulars.

BEAUTIFUL FLINTRIDGE
$1000 CASH, BALANCE TO SUIT
Dandy 5-room bungalow on large lot in center of Flint Ridge. Shrubs, lawn, flowers, garage, etc. Will sacrifice for $7250. Also bargain in lot.
J. R. BANKS, 596-283, 1518 N. Vermont.

FOR SALE—Wonderful foothill site, 113 ft. frontage, view of mts. and hills that no one can obstruct. In Midwick, Cal., prettiest subdivision, paved street, ornamental lighting, sewage included in improvements. Fire restrictions. Price $5000 for quick sale. Half cash. Call WEST 6797.

12 ACRES NEAR CULVER CITY.
On car line, paved street, gas and electricity, street lamps, etc. Price $3000 per acre. R. H. EDWARDS, 600 Jr. Orpheum Bldg.

FINE TO SUBDIVIDE
80 acres on boulevard between Long Beach and Santa Ana. Right in small town. Good school. $30,000, easy terms. Also ten acres. HIGLEY, 227 E. 1ST ST., Long Beach.

1 ACRE on Sunset Blvd., just off Duarte Road and only 3½ blocks north of the new townsite of Temple. Don't miss this one. $1950. N. A. UPHAM, box 97, ARCADIA.

1 TO 5 ACRES unimproved in southwestern Arcadia. Ideal homesites on newly paved street. 15 miles from L. A. It will pay you to write for particulars on this. Address R. M. BELLOWS, box 391 Arcadia.

1 ACRE, close in, beautiful surroundings, magnificent homesite, only $3200. You must act quick for this. H. C. SEYMOUR CO., 761629, Office National Blvd. and Castle Ave.

PRE-OPENING SALE—
Acres $750 to $985, easy terms. Prices to be raised when all imp. are in. OIL RIGHTS INC. New field. 209 WILCOX BLDG. 2nd and Spring. 12016.

FOOTHILL home, beautiful modern bungalow, 2 acre knoll LaCanada, at just ⅓ of actual value; $9500, terms. Owner, 220 W. 9TH.

OCEAN Park Heights, 10 acres, double corner 338x1693; at a real bargain; act quick. 220 W. 9TH.

50-ACRE improved ranch for sale or lease, one mile from Montebello. P. O. Box 691, MONTEBELLO.

1 1-3 acres, 8-room residence, other improvements, with 120 orange trees in full bearing; free irrigation water. MAIN 1120.

TEHACHAPI VALLEY.
Nelson selle fruit and farm lands. $15 ac. up. Some trades. B. 192.

NEED cash. Vineyard, 5 acres, $1724. 10 acres, $4200. 14 years old. Near Ontario. Phone mornings, WEST 4177.

2 FULL acres Ocean Park Heights; never again such price and terms. OWNER, 220 W. 9TH.

BRENTWOOD corner lot; will sacrifice because of sickness. Ph. OWNER, Gar. 1844.

Montebello

FOR THE best buys in Montebello restricted and unrestricted lots and houses, blvd. frontage and acreage. Call MONTEBELLO REALTY CO., 1415 Whittier Blvd. Boyle [illegible].

SUBURBAN PROPERTY— For Sale.

Altadena

FOR SALE ACREAGE, ALTADENA—4½ acres one block west of Fair Oaks, about 3 blocks north of Foothill Boulevard in Altadena; magnificent view and property that could be subdivided and money made. Much under market. Price $2000 per acre. For further particulars apply to W. W. MINES, 1001 Stock Exchange Building. Telephone 60478, Main 2875 or A. J. LINDQUIST, 3205 North Fair Oaks avenue, adjoining this property. Telephone Fair Oaks 4410.

Burbank

POULTRY RANCHES.

1-acre chicken ranch, equipped for 700 hens. New 4-room house. Up to date. Gas, lights, water. 60 olive trees. 800 feet off San Fernando Blvd., near Burbank. Only $5250. Small cash payment, balance like rent.

Also 2-acre chicken ranch, equipped for 800 hens. Beautiful 5-room stone bungalow and garage. Facing San Fernando Blvd., for $6300, only $1500 down. Balance easy.

THE FRANK MELINE CO.,
151 W. San Fernando Blvd., Burbank.

PRICED FOR QUICK SALE! 1 acre, new 3-room house, garage, equipped for 800 hens, 1000 chickens go. Part in strawberries, fruit trees, 1½ block off blvd. $2750. Terms.
SAN FERNANDO VALLEY REAL ESTATE EXCHANGE,
115 E. San Fernando Blvd., Burbank.

Inglewood

MAP OF INGLEWOOD. Call or write for street map of Inglewood and list of all class of properties. THORNTON REALTY CO., REALTORS, 108 S. Market st. Phone 319.

MODERN 4-room furnished bungalow, recently built on cor. lot 50x174. $3500, $1000 down. S. C. CALDER, Real Estate, Hawthorne car to Pine st.

El Monte

10-acre bearing walnut grove with 10-room bungalow, lots of outbldgs., plenty of water, pipelines, on paved road, in West Covina section. Price $90,000, terms. CHARLES ANDREW, Realtor, El Monte. Phone 80.

Tujunga

REAL bargain to close estate, 3 rooms and bath, strictly modern, almost completed. Priced to sell $950. Phone HOLLY 65.

Brentwood Park

FOR SALE—A choice corner in Brentwood Park. 230x130. R. H. EDWARDS, 609 Jr. Orpheum Bldg.

South Pasadena

$9000 BUYS fine home on Monterey Rd. 8-room house that must be seen to be appreciated. Phone OWNER, 351-687.

COMPLETELY and exceptionally well furnished lower duplex, $80. Excellent neighborhood. 1962 MILAN AVE. 35611.

Van Nuys

FOR SALE—Highly improved 2¼-acre chicken ranch on Sherman Way Blvd. Price $10,000. A. A. KUNERT, Exclusive agent.

14 acres, no better soil in the valley, close to blvd. and car line. $600 per acre.

A. A. KUNERT,
368 Sherman Way, Van Nuys. Ph. 122-W.

San Gabriel

SEE what $5300 will get on this deal. 10 acres, walnuts, 8-room modern house, double garage, pumping plant for house. 12 lots now ready to subdivide, water pipes to each lot from water company. House will have two acres on corner remaining. Lots will sell for $29,700. The price is $35,600, $12,500 will handle.

Opportunity to secure a fine orange grove home site, 360 ft. facing 80 ft. double drive with car line, 45 minutes from city, 660 ft. deep, 528 trees Washington navels. Grove always big producer. $16,500, half cash.

C. E. DE CELLE, 104 S. San Gabriel Blvd. End of car line.

EAST SAN GABRIEL—For sale, new 5-room modern bungalow and garage, with ½ acre or more. Water, gas, electricity; 2 blocks from business center. Small first payment, balance like rent. Inquire HENRY GOETZ, San Gabriel. Ph. 848-R.

ACRE lots set to bearing peaches, 8 miles from Broadway. Gas, water, electricity; $550 handles. For appointment, MRS. GRE, phone El Monte 51-W.

Sierre Madre

FOR SALE—Modern Cal. house, 5 large rooms, bath, hot water, gas, electricity; garage. A real bargain. $2950, terms. GEO. A. OSWALD, 6 N. Baldwin ave.

San Fernando

RANCH—3 15-100 ACRES NEAR THE TOWN OF SAN FERNANDO, INCLUDING SEVERAL BUILDINGS. $4000. TERMS. R. H. EDWARDS, 609 JR. ORPHEUM BLDG., 8TH AND HILL STS.

BEACH PROPERTY— For Sale

$250 FOR beach lots, dry loam soil, 500 ft. from ocean. Elec., gas, water. $50 cash, $10 mo. LINGENBRINK-HARRISON, 305 American Bank Bldg. 63754.

FOR SALE—Lot at Newport Beach, $500 cash or will trade for light automobile. C. W. DAVIS, 1219 N. Vine st., Hollywood.

VENICE business location, terms. Might lease. Add. K, box 359, TIMES BRANCH.

GET OUR FREE MAP AND LIVE LIST of best beach properties. KOCH REALTORS, 1352 3rd st., Santa Monica.

Balboa

CHOICE BEACH LOTS. At Balboa Palisades. Overlooking Bay and Ocean. State Coast Boulevard runs through subdivision. Price $130, terms $10 per month. THE SIMS-GUEDEL CO., 826 Security Bldg., City. 823-259.

BEACH LOTS, 1½ blocks from ocean; water, light, gas; accessible to paving and sewer, $400 to $550, 10% down, $10 per month, interest 6%. H. CARDOZA SLOAN, 110 Main st., Balboa. Phone 47.

Hermosa Beach

FOR SALE, RENT & EXCHANGE—Income Property, Business locations, Houses, Vacant Lots.
HUGHES REALTY CO.,
60 Pier Ave., Hermosa. Phone 408.

TO LET—For real estate and rentals, see E. J. THOROUGHGOOD, 1144 Hermosa Ave., Hermosa Beach.

Catalina

FOR SALE—

BEAUTIFUL CATALINA BUNGALOW.

5 ROOMS, ALL FURNISHED. Close to Island Villa and boat landing. MOVE RIGHT IN. ONLY $3750.
A. M. JAMISON,
Phone 61491. Room 312, 600 So. Hill St.

Newport

FOR SALE—Water front lot, $475. Call 672 I. W. HELLMAN BLDG.

COUNTRY PROPERTY— For Sale.

FOR SALE—A 320-acre dairy ranch with all modern equipments, 60 acres in alfalfa, 30 acres ready for planting alfalfa, 1 artesian well with 10 h.p. electric motor, one 80 ft. well with engine, windmill, 2 domestic wells, 2 dwelling houses, 5 acres in grapes, all farm tools, 8 horses, 40 cows and heifers that will be milking within 3 months. Will sell all for $30,000, $12,000 cash and balance very easy terms if taken at once. Address BOX Y, Delano, Cal.

FOR SALE—Or Exchange—40-acre apricot orchard, near Santa Paula, fully equipped. Invoices $29,453, exclusive of crop now setting, which looks like $6000 to $7000. 1922 Crop Value $5816. Terms, part cash, bal. long time, easy payments or will exchange for improved property in or near L. A. W. A. HAGANS, 612 Pantages Bldg., 7th and Hill. 66075.

SUNNY SLOPE ACRES is a most wonderful buy in quarter, half and acre sites, near Los Angeles. You do not pioneer in this district. All conveniences at hand and only 45 minutes from 7th and Broadway. See our large ad in City Lots and Lands for Sale column for further particulars.

HALF PRICE for immediate sale, my 15,000 acres, stock and grain ranch, subdivided with 20,000 acres free range on railroad, near border, in Sonora, Mexico. All fenced; $40,000 improvements, cattle and implements. $7 per acre or will sell ½ interest. Phone Pico 4989. 416 CALIFORNIA BLDG.

THE BEST ORANGE ORCHARD AND NICEST HOME IN THE GLENDORA-COVINA DISTRICT.
F. P. O'CONNOR. 821-166.
SUNDAY, MERRICK & RUDDICK, INC.
403 S. HILL ST.

FOR SALE—Entire section of land on Adelanto road in the heart of the Victor Valley potential oil district. Finest tract on the market. Price $25 per acre on terms. For full particulars call on H. T. WOODS, residing on Adelanto Road, six miles west of Victorville, or write C. S. CRAIN, Victorville, Cal.

YOU CAN be independent on ten acres. An expert will take care of the property at a nominal expense. Send for folder. LEONARD GARRETT, 603-4 Central Bldg.

TEN ACRES FOR $750. ONLY $50 DOWN, $10 a month. 80,000 acres, planted to almonds and fruit, in this district; wonderful climate and scenery. All you need now is $50. W. S. REDFIELD, 512 Grant Bldg., Los Angeles.

CALIFORNIA land, $75 an acre, close to state capital; 20-40 acre valley farms; easy payments. Write to WOOSTER CO., Phelan Bldg., San Francisco. Great bargain.

COUNTRY PROPERTY— For Sale.

THE finest equipped dairy and alfalfa ranch in the United States, 600 acres in all, main ranch house 15-room, hardwood floors, 300 cow dairy, 24-inch piped over ranch, equipped up to the minute, over 30 buildings on ranch, some stock and two prize winning bulls, water system cost over $75,000, buildings alone over $200,000 implements and tractors, $50,000. A bargain at $350,000. Will take income property, Los Angeles or San Diego. Courtesy to agents. GEO. H. MARSHALL, 620 Grant Bldg. Phone 63636 or after Wednesday write Lakeside, Cal.

NEAR VAN NUYS
A beautiful 31-acre ranch, well equipped for dairy. Sell on very easy terms. Call Pico 562. HANSEN DAIRY CO.

SMALL ranches for sale, only $250 per acre. A chance to double your money. Send for booklet. GAVILAN TRACT 228 Story Bldg., Los Angeles.

FOR SALE—101 acres facing boulevard, West Riverside. Excellent for subdividing. $350 per acre. BEN WHITE, 304 Bryson Bldg.

FOR SALE—5 and 10 acres, fig and grape land, on payment plan. Also chicken ranches. Let me show you my properties. JOHN H. WOOD, 328 W. Adams.

LOVELY ranch, bldg., fences, trees, ditch water, 1280 acres. Wonderful bargain. Only $30 acre. STACY, 301 Fay Bldg.

FOR SALE—For S. P. lands in Antelope Valley, see A. J. RUTLEDGE & SONS, Lancaster, Cal., local sales agents.

LADY has lge. acreage in Mexico near border; 500 head cattle; good home; farming implements; must sell. PH. 21355.

SOUTHERN PACIFIC RAILROAD LANDS, LONG TERM PAYMENTS. LAND DEPT., 836 PACIFIC ELECTRIC BLDG.

FOR SALE—OR EXCHANGE—Equity on 5 acre vineyard land near Bloomington, Cal. HOLLY 8252.

Arizona

THE CITY OF PHOENIX, ARIZONA, is now ready for the innovation of bungalow courts. Building is rapidly on the increase in this city. I offer for sale a corner site large enough for four courts, on paved streets, sidewalks, sewer, gas, light, water. Very desirable location for apartments. Every one will be taken as soon as they can be made ready. Phoenix is coming back rapidly. NOW IS THE TIME TO BUY AND BUILD. Will sell as a whole or part. P.O. BOX 143, Phoenix, Arizona.

Imperial Valley

FOR SALE OR EXCHANGE—Imperial Valley land. 1 section, 640 acres. 1 half-section, 320 acres. 3 quarter-sections, 160 acres each. 2 40-acre tracts. All clear and in cultivation. Will exchange for clear L. A. income property. Address Box A, CALIPATRIA, CAL.

Mexico

NOW SUB-DIVIDING
Famous El Pimientillo Tract,
State Nayarit,
West Coast of Mexico.
Free illustrated lectures every evening 7:30. Lecture sent on request.
MEXICAN NATIONAL DEVELOPMENT COMPANY.
508 Washington Bldg.
Salesroom, 839½ South Spring.

FOR SALE—8775-acre cattle ranch, $20,000 improvements. 350 head Hereford cattle, saddle horses and farm equipment. Free use of 50,000 acres pasture, plenty feed and water for 1000 cattle. Owner will sell very cheap and easy terms. Call and see pictures and get full information.
CHAS. H. KENT,
701 Haas Bldg.

Owens River Valley

FOR SALE—One of the finest 16½-acre full bearing apple orchards in Manzanar, Owens River Valley. Practically all Winesap variety. Los Angeles fruit dealers handling this fruit will vouch for its excellent quality, thereby commanding highest market price obtainable. Price and terms reasonable.
C. E. SEARES,
125-41. 719 Delta Bldg. 125-41.

San Fernando Valley

3 ACRES on Blvd. and car line, 6-room house, garage, chicken equipment for 1800. Price $6500, terms. Large and small acreage.
JOS. B. DALY
Ph. 11409. Detwiler Bldg., rm. 1406.

Oceanside

FERTILE frostless 10-acre tracts under irrigation project, $125 acre, easy terms. A. G. SCHIEK, 538 Citz. Bk. Bldg. 65163.

Paso Robles

FOR SALE—OR EXCHANGE—Almond land, finest half section in famous Paso Robles almond district. L. F. BILL, owner, 403 Pacific Finance Bldg.

San Bernardino

FOR SALE—7-room house, 3 lots, in San Bernardino, $4500, $1000 down, bal. easy. Must be sold. Inquire 1525 E. 46TH ST., Los Angeles.

EASTERN, NORTHERN PTY. For Sale, Ex., Wanted, Etc.

For Sale

GREAT SUBDIVISION OPPORTUNITY—5000 acres in the heart of the most highly developed agricultural section of the San Joaquin Valley, where this class of land sells for $200 to $300 per acre subdivided. Price $60 an acre. Entire tract can be put under irrigation with FREE water for $20 an acre additional. Large loan can be secured. A. B. McNAB, 413 Mills Bldg., San Francisco.

For Exchange

WE have apartment house in Salt Lake City worth $50,000, clear of debt. Will trade for Los Angeles apartment house and will assume and pay cash differences. ROBERT MARSH CO., Marsh-Strong Bldg., Pico 2412. Ask for Mr. Barnes.

SALE or exchange—Ranch and large producing pear and apple orchard in celebrated Rogue River Valley, Medford, Or. W. D. CONDIT, 1013 Story Bldg.

FOR EXCHANGE—80 acres Oregon land, fully timbered, value $6000, and cash, for property here up to $12,000. R. D. LIST, 1021 Central Bldg. 61888.

A HOUSE in Seattle, will trade for house in Los Angeles. Write to 510-A N. RAMPART BLVD.

WILL exchange for city property, half section of Alberta wheat land. LLOYD & CO., 6900 MONETA. 296-273.

Wanted.

WANT eastern N. Y., Ct., improved prop. for So. Cal., worth $50,000. Am going back. Owners only. Address L, box 435, TIMES BRANCH.

WILL BUY CHICAGO AND DETROIT.
SIMPSON & CHILDS,
453 S. SPRING. SUITE 1033.

SPOKANE, Chicago, Kansas City property for local. C. H. PAXSON, 530 W. 9th. 65851.

NORTHERN CALIF. house or land; give Pasadena lots. P. O. box 801, L. A.

WANTED—EASTERN PROPERTY FOR CAL. ROOM 1110, 412 W. 6TH, L. A.

GOVERNMENT LANDS— and Relinquishments

RELINQUISHMENT, 160 acres fine level land, water, irrig. dist. Must sacrifice acct. death. Act quickly. 412 DELTA BLDG.

½ SECTION, ½ miles of Little Rock near groves, $30 per a. On main road, paving now ordered. 4535 W. WASHINGTON.

OIL PROPERTY— Miscellaneous

OIL ROYALTY BARGAINS.
Well killed for deepening to Ryder sand. Center Lovelady Pool. 6500 to 8000 bbls. daily expected. ½ to 4 per cent; am owner.
Address L, box 545, TIMES BRANCH.

SANTA FE SPRINGS DISTRICT
Nevada, Ventura well now now drilling in blue shale, nearest oil prospect to five acres I own. Price only $1200 an acre. 1-3 or ½ cash. L. B. HASKELL, 222 E. Third, Long each. Ph. 84098 or 643-168.

OIL LAND FOR SALE OR LEASE.
Have 10,000 acres wildcat oil land, in direct path of development, Smackover district. Will sell in fee or lease to responsible oil operator. Address L, box 497, TIMES BRANCH.

TORRANCE.

For sale. A remarkably good buy in oil acreage and drill site. See these at once. TORRANCE-LOMITA REALTY CO., 2503 Arlington street.

OIL ROYALTY, 2 wells, close to 1 well that came in at 10,000 bbls. an hour. Priced right. Only proven territory. Santa Fe Springs. BODEWALD & FUHS, 219 Grosse Bldg.

GUARANTEED report on any oil well being drilled. The one oil structure at Compton is a good one. Nobody is working on it. F. B. FINLEY, 943 E. 1st St. 13040.

SACRIFICE SALE, close estate, 6 acres fine land, all oil rights, blvd. front, near Compton, Cal-Petro No. 2 and many other derricks. Holly 1786, or owner, Box 131, GLENDALE.

2 ACRES within a stone's throw of a producing well between Signal Hill and Santa Fe. Price $8000 and 10% of oil. 312 PACIFIC FINANCE BLDG. R. P. LECKEY, 66192.

EQUITY in 300-acre proven oil land as first payment on a medium-sized improved stock ranch; value $1000. Call or write EV. 952 S. LAKE ST.

FOR SALE—Oil royalties and a 10-acre lease at Compton, near Union oil wells. Address M, box 29, TIMES OFFICE.

WILL trade 160-acre oil lease in Texas, near the famous Mexia field, for bungalow or equity in apartment-house. Address G, box 69, TIMES OFFICE.

FOR SALE—Oil lease, 5 acres Santa Fe Springs, offset well down 5080 ft. with good showing. Must sell. See owner, 710 LOEW'S STATE BLDG.

OIL PROPERTY— Miscellaneous

OIL MEN PROTECT YOURSELVES.

Buy shallow proven oil lands.

Oil sand found at depth 620 feet; stop drilling at approximately 1050 feet, with 400 feet of producing oil sand. No water shut-offs necessary. Adjoining wells averaging 200 bbls. oil daily since August; never off the pump. If you investigate you will buy. Price $2000 per acre in fee. ½ cash down. You cannot afford to overlook this golden opportunity. Meet owner, C. B. CALLAHAN & CO., 424 S. Broadway, Suite 420, or telephone 61460.

PROVEN OIL LAND.

SIGNAL HILL.

Our neighbors are now drilling in the oil sand on all sides adjoining our several acres; across the street they are now setting the casing after passing through 100 feet of oil sand. Will sell lease for cash or accept 50-50 drilling contract from responsible party. This opportunity seldom happens in the oil business, and you cannot afford to overlook this—the best bet on Signal Hill—across the street from the famous Lovelady Pool. Meet owner,
C. B. CALLAHAN & CO.,
424 S. Broadway, Suite 420, Phone 61460.

OIL LAND.
One acre with clear title and all oil rights, for sale by owner, at Santa Fe Springs. Two wells now drilling within 200 ft. Nothing like this at the price, and it won't last long. $3500 for a few days only. You'll have to hurry.
Address E, box 170, TIMES OFFICE.

ONE per cent royalty in well to be drilled by old reliable company. One-half cash. Balance when spud in. Just across st. from U. S. Ray Co.'s well at Huntington Beach.
GENERAL AVERAGE ROYALTIES CO.,
412 Haas Bldg. 7th & Bdwy.

WANTED—Responsible firm wants 2500 to 3500 feet of 8¼-inch casing, new or first run. Address K, box 481, TIMES BRANCH.

RESPONSIBLE drilling company will have rig available between now and June 1st; contract desired. Call MR. CRESMER, Pico 4062.

FOR SALE—SANTA FE SPRINGS.
One to four lots in Community lease, drawing 16 2-3 per cent of all oil. $425—$100 cash, $15 mo. WILS. 107.

5% IN WELL in proven territory, Signal Hill. Call MR. CRESMER, 77431. Office, Pico 4062.

COMPTON. I want to sell or lease my 10 acres, close to Julian well. Address L, box 433, TIMES BRANCH.

FOR SALE—Lots in Redondo Villa B., in vicinity of big oil well, nearly finished. GAR. 1548.

S. FE LEASES, adj. production, some on Telg. Rd. near derricks; wells showing oil. Best buys. 622 TITLE INS.

ORANGE, LEMON WALNUT Groves

For Sale

REAL ESTATE MEN, ATTENTION!

We have a home grove, 10 acres lemons at Corona, $14,000.

40 acres oranges at Riverside, $2000 per acre, all or part.

These groves are good, worth the money. We can deliver, take terms, pay commission, or will consider exchanges.
See Mr. Thayer, Manager,
Country Property Department,
AVERILL-WEYMOUTH CO., INC.,
725 S. Olive St. Realtors. Bdwy. 8043.

$17,500 AVERAGE net income from this orange grove for the past five years. You can pay for this kind of property out of the income, you have only the initial payment. It is not promises or prospects, but actual facts. Let us prove it to you. GILLUM & IREY, Realtors, 502 Haas Bldg. Bdwy. at 7th.

TEN-ACRE WALNUT GROVE.
9-year-old budded Eureka walnuts. 1 1-4 miles east of El Monte, on Bursee Road. 5-room bungalow, almost new; pumping plant and tank, family orchard, rich soil. Cash or terms. See or write owner. JOHN T. DYE, Suite 1115 Marsh-Strong Bldg.

FOR SALE—5 or 10-acre orange grove, navels and Valencias in good condition, 7-room house with all modern conveniences, garage and barn. 1 mile from Covina on Crenigа blvd., entrance on Citrus ave. See owner for terms. R.F.D. 226, Phone 762, COVINA.

FOR SALE—1 acre of lemons in first-class condition, near Inglewood. HOLLY 1670.

For Exchange

FOR EXCHANGE—
Good 10-acre orange grove. 10-room house, barn, etc. 1 mile from school and depot. $17,000. Want city. BEN WHITE, 304 Bryson Bldg.

IF you have real estate for exchange anywhere in the United States or Canada, for results list it with J. C. MEACHAM, Ph. 62252. 317 Story Bldg., Los Angeles.

POULTRY RANCHES— For Sale

2 ACRES close in. 5-room bungalow. 100 fruit trees, full bearing. Best garden soil. Large barn. If you want a rare bargain, do not fail to see this. Only $7500.
THE FRANK MELINE CO.,
151 W. San Fernando Blvd., Burbank.

1 ACRE, Baldwin Park, 5-rm. house, garage, gas, elec., phone. $5000, $1000 down.

1 acre, Wilmar, 4-rm. house, gar., good poult. equip., fruit. $5500, $1500 down.

VANHORNE, 345 SO. HILL ST.
POULTRY RANCHES ONLY.

SUNNY SLOPE ACRES is a most wonderful buy in quarter, half and acre sites, near Los Angeles. You do not pioneer in this district. All conveniences at hand and only 45 minutes from 7th and Broadway. See our large ad in City Lots and Lands for Sale column for further particulars.

ACRE OR MORE—7 rooms, 4000 capacity fruit, 1000 chicks, close in, $3000 down. Easy terms. Near P.E. Fine soil. 616 SIERRA VISTA AVE., Alhambra.

SEE US FOR CHICKEN RANCHES—From ¼ acre up, all equipped. All good buys. 5832 S. HOOVER ST., Or phone

REAL ESTATE— For Sale—Miscellaneous

GROCERY STORE, STOCK, LIVING-ROOMS AND LARGE DOUBLE BUNGALOW ON COR. LOT. REAL BARGAIN, $14,000. $6000 CASH TO HANDLE. CLOSE IN.
RUSSELL & PEARCE,
SUITE 502 DETWILER BLDG. 63419.

BUSINESS corner, 55x130 to alley. Store, pool hall, barber shop, restaurant, tailor shop. $10,000, $4000 cash, bal. terms. Snap. 5319 SOUTH PARK. 298947.

BEAUTIFUL 6-rm. house. Large lot; close to L. A. High. Auction Wed., May 16, 2 p.m. 4707 W. 17th st. Phone 763469.

BEAUTIFUL 8-room home; 4 bedrooms, dbl. garage; auction, Tuesday, May 15th, 2 p.m. 220 N. Eastlake Ave. Ph. 763460.

ACREAGE, SUBDIVISION Miscellaneous.

FOR SALE ACREAGE, ALTADENA—4½ acres one block west of Fair Oaks, about 3 blocks north of Foothill Boulevard in Altadena; magnificent view and property that could be subdivided and money made. Much under market. Price $2000 per acre. For further particulars apply to W. W. MINES, 1001 Stock Exchange Building. Telephone 60478, Main 2875 or A. J. LINDQUIST, 3205 North Fair Oaks avenue, adjoining this property. Telephone Fair Oaks 4410.

TO SUBDIVIDERS.

SEVERAL CHOICE PIECES BETWEEN LOS ANGELES AND VENICE. ALSO SANTA MONICA AND SAN FERNANDO WAY.

F. P. O'CONOR, 821166.
SUNDAY, MERRICK & RUDDICK, INC.,
403 S. HILL ST.

FOR SALE—I have a dandy little tract right on car line, 13 acres, already subdivided and map recorded. Curbs and sidewalks finished, cash reservations taken on $12,000 of lots. Price $39,000; will retail for $100,000; require $15,000 for cash payment. Want some one to buy it and give me selling contract, or finance me and I will return you $30,000 for use of $15,000. Address L, box 496, TIMES BRANCH.

FOR SALE—2¾ acres, 17 lots, at Figueroa and 88th sts. Price $10,000. Will make suitable terms. Ask for MR. CALNAN, Exclusive Agent, with T. M. MILLER COMPANY, 840 Mer. Natl. Bk. Bldg., Broadway 1290.

35 ACRES for subdivision on Inglewood-Hawthorne Blvd. Water, lights, gas, electric cars on property. In an oil field. Wells drilling on adjoining property now being subdivided. $3100 per acre; terms. L. CARR, 520 Lissner Bldg.

17 ACRES, Newport Beach, paved highway, oil wells drilling across street. Ripe for subdivision. Priced below value; quick action required. 722 GROSSE BLDG.

MELVIL HALL CO. FOR ACREAGE. Rhodes or McCrillis. 763-787.

10 ACRES in Hollywood, close in blvd. frontage. Will pay for entire property; no agents. 62848.

ACREAGE, SUBDIVISION Miscellaneous.

MELVIL HALL CO.

For

Acreage.

RHODES OR McCRILLIS.

763-787.

WANTED— Real Estate

Miscellaneous

IF YOU really want to sell your property our service should be investigated. Call MR. PETTY.
W. A. HEITMAN COMPANY.
Entire 9th floor Merritt Bldg.
8th and Bdwy. Pico 1156.

WANTED—Your east of Main St. property for sale. Write me description and lowest price. S. J. BUSH, 1201 E. 7th St., L. A.

FOR quick results list your property with us. Any kind, anywhere. RELLOS & CO., 841 San Fernando Bldg.

LIST YOUR PROPERTY WITH SHAW & GRADY. 3809 S. VERMONT. WEST 4751. WE SELL IT!

LIST your property with B. B. BROWN for better results. 110 W. Jefferson. Ph. 271977.

For Cash—Not Classified.

HOUSES WANTED.
8-ROOM, MUST HAVE LARGE DINING, LIVING AND BEDROOM; NO INFLATED PRICE; WILL DO BUSINESS WITH OWNER. STATE PRICE, PARTICULARS AND HOW MUCH CASH WILL HANDLE. WILSHIRE DISTRICT PREFERRED. ADDRESS J, BOX 547, TIMES BRANCH.

WANTED—At once, for cash, Slauson Ave. property, east or west; also Figueroa north of Manchester. Mail description, price and terms to S. A. D. CLARK, 1417 W. 56th St.

BEN WHITE buys, sells and exchanges property. His offices are at 304 BRYSON BLDG., 2nd and Spring. Will pay cash for bargains in lots, houses and good ranches. Quick results.

WANTED—Residence with 4 bedrooms, near Pasadena ave. and Ave. 60, $7500. HUBBARD, 305 Citizens Bk. Bldg. 62893.

Houses.

WANTED—For immediate possession, six large room bungalow; must have ample clothes closet room, sewer, water, electric light and gas with good size lot. Please give lowest cash price and location. E. G. WITHALL, R.D. No. 2, Box 318, Pasadena.

FIVE or six-room bungalow or good lot, Wilshire or Wilshire Country Club district. Have $2000 cash and new Buick Six touring car as down payment. Car value $1400; never been on road. Address L, box 599, TIMES BRANCH.

WANT bungalow court or flat building up to $50,000 and residence up to $25,000. Will assume, add little cash and help in clear Colorado land at real value. CHAS. O. ELWOOD, 3520 West 12th st. Tel. 731-30.

4 ROOMS and sleeping porch or 5 rms. modern, new bung., Holly. or northwest. From builder or owner, which can be handled with $1000 down, $50 mo. Address F, box 206, TIMES OFFICE.

WANTED FROM OWNER—
For $5000 cash, 4 or 5-rm. bung., west of Western, north of Pico. I am no agent. 4541 DOCKWEILER ST. 763077 before 9 a.m. after 6 p.m. All day Sun.

SIX-room bungalow, Hollywood way. Up to $10,000. $2000 down. First and second mortgage for balance. Full particulars desired. Address K, box 336, TIMES BRANCH.

WILL pay $500 cash and $30 monthly on $3500 house in Edendale or close northwest part of city. Address K, box 511, TIMES BRANCH.

WANT 5-rm. mod. bung. Mean business. Have $1250 cash or $3000 clear lot 60x250, first payment. Write full particulars H. M. MOTZKUS, 5700 S. Vermont.

EIGHT-room modern house, West Hollywood. Will pay $16,000. Give full details. Address K, box 372, TIMES BRANCH.

WANTED—6 or 7 bungalows near car, 4 or 5 rooms, $500 to $1500 down. Have clients waiting. 6100 S. VERMONT. 269013.

WILL BUY—Reasonably priced home from owner; prefer North Vermont district. Will consider any other location if priced right. MR. BATES, 1729 W. 50TH.

WANTED — FROM OWNER, 4, 5, 6-RM. HOUSE, EAST OF MAIN, NORTH OF SLAUSON. SOUTH 7620.

Lots.

WANTED—At once bung. lot, W. Wilshire dist., near La Brea ave. Address W. C. TRUSLOW, 2507 Virginia Road.

WANT to buy equity in lot Los Angeles or Wilmington. Cash for bargain. H. C. BURKE, 843 S. Spring.

WANTED—Acreage for subdivision or bunch of lots. State full particulars. Address M, box 72, TIMES OFFICE.

WANTED from owner, close-in lot for bungalow court. 554-897.

WANTED — Lot east side. Phone PICO 2224.

Acreage.

WANT small tracts or lands in California. Will exchange good income, irrigated farms near Denver, Colorado and assume. CHAS. O. ELWOOD, 3520 West 12th st. Phone 73130.

WANTED—Acreage for subdivision or bunch of lots. State full particulars. Address M, box 73, TIMES OFFICE.

Business Property.

WANTED TO PURCHASE, BUSINESS OR INCOME PROPERTY, HAVE 1ST-CLASS IMPROVED FARM LAND UP TO $500,000. WILL ASSUME REASONABLE MORTGAGE AND GIVE CASH DIFFERENCE. SUBMIT DETAILS BY LETTER ONLY. J. B. VAN WINKLE, AMBASSADOR HOTEL, L. A.

WANTED at once for cash, Hollywood business frontage, improved or unimproved. Please mail particulars to S. A. D. CLARK, 1417 W. 56th St.

THE BEST income or business property I can get up to $60,000. Owners or

Industrial Property.

WANTED—Warehouse for sale or lease. Trackage preferred. BLUE & MASON, 536 SOUTH HILL ST. 63950.

WANTED—2 to 5 acres on S. P. or Santa Fe tracks; No. or So. radius of 20 mi. Address L, box 487, TIMES BRANCH.

2 OR 3 ACRES from owner on the R.R., near L.A. 1514 6TH AVE.

Income Property.

WE have clients with cash to buy bungalow court property. See MR. GULL or BARNES, 200 Marsh-Strong Bldg. Pico 2412, Robert Marsh & Co.

WE have demand for double bungalows. The price should be $8000 or less, and $1500 to handle. GILSON & NALBAND, 714 Loew's State Bldg. 820427.

HAVE $75,000 clear California land $50,000 cash. Might also assume for L. A. income. P. O. BOX 1339. Phone 629-89.

WANTED — Five-room flat building for cash; no agents. Phone WEST 1303.

BEST INCOME property that $10,000 cash will buy. WILSHIRE 8632.

Country and Ranch Prty.

WANTED—Have income for ranches. H. P. COWAN, 905 Story Bldg. 821925.

REAL ESTATE— For Exchange

Miscellaneous

FOR EXCHANGE—
Beautiful apartment courts. Well located in Hollywood and Los Angeles.
10 rentals. Income $7200. Price $34,000.
12 rentals. Income $8700. Price $38,000.
14 rentals. Income $11,000. Price $50,000.
Will take half in local or middle western property and give long time on balance. No cash required.
MALCOLM SMITH.
Pico 3643. 514 Douglas Bldg.

IMPERIAL VALLEY.
320 acres 1 mile from R.R. and packing shed and paved highway. Lease for cotton share rent. Will consider clear eastern land.
S. L. WILSON,
1031 Black Bldg.
Phone 820562.

2-STY. BRICK building, 7 lots and 1 acre in good suburban town; 80 acres grapes clear, also 3-sty. brick building in [illegible], near 5th and Main. Will trade all or any part up to $200,000. Must be city property. MR. FITTS, Res. 596-885, J. B. ALTHOUSE CO., 315 S. Western ave. Wil 4473.

FOR SALE—Or Exchange: Manhattan and Hermosa Beach prop., Ocean Front house, apt.-house, business prop., Ocean Front lot, business corner, bung. court lot. Address M, box 93, TIMES OFFICE, or phone Garv. 3276 after Sunday.

WANT TO TRADE—Oakland home, 2-story, 8-room, modern Colonial, large lot, for 5 or 6-room bungalow, good location in L. A. Call at 5832 S. HOOVER, after Sunday or phone evenings 54116.

I HAVE the finest 10 acres in Lankershim district to trade for 4-family flat or other revenue-producing property in city. See Mr. Porter, with
PETER NOLAN & CO.,
Cor. Wilton and Pico. Phone 762151.

1 ACRE Highland Park, family orchard, grapes, berries. Fully equipped for chickens. Well-built 4-room modern house. Will take good located lot as part payment. Call at 5832 S. HOOVER after Sunday, or phone evenings. 54116.

We specialize in exchanges anywhere in California. Buy mortgages, trust deeds, acceptances. BELCHER & HUGHES, 725 Pac. Mut. Bldg. 820045.

REAL ESTATE— For Exchange

Miscellaneous

WILSHIRE DUPLEX FLAT
6 Rooms Each, 2 Baths
A wonderful home and an attractive income combined. Situated on wide paved street, near Wilshire. Close to car and stores and of easy access to both grade and high schools. Upper contains 6 rooms, 2 bedrooms and glassed-in sleeping porch, 2 baths. Down, 6 rooms, 2 bedrooms and breakfast room. The interior plan is so arranged that the entire house can be opened as a single residence if desired, yet not impair the privacy of each unit. Large lot, improved with choice shrubs and flowers. Present annual income $2520. Price, $20,000. Terms can be arranged. Will consider unrestricted lot to $3500 or bungalow to $8000 as part payment. Call MR. PETTY.
W. A. HEITMAN COMPANY
Entire 9th floor Merritt Bldg.
8th and Bdwy. Pico 1156.

500 ACRES near Riverside, 340 acres in grain. Lots of water. Suitable for grapes or other fruits. Adjoining land selling at from $500 to $600 per acre improved. Our price is $250 per acre. Will exchange equity for rest home or sanatorium in or near L. A. Call MR. CROZIER,
THE FRANK MELINE CO.,
3d fl. Sun. Bldg. 706 S. Hill St. 60635.

HAVE clear 4 and 5-room double bungalow and some cash as payment on 4-family flat in No. Wilshire or Hollywood.
Also a Cooper-built 5-room stucco flat in So. Wilshire on which I can take in a Wilshire 2-story 7-room house up to $15,000.
Mr. Draeger, Holly 3917,
SUNDAY, MERRICK & RUDDICK, INC.,
601 N. Western Ave.

ON VERMONT—
40x130 with frame store bldg. and 5 living rms. Renting $75 mo. Want flat bldg. Have some cash. SWIFT & NUTT, 1224 W. JEFFERSON.

FOR EXCHANGE—Two acres, 6-room home, gas, elect., etc., double garage. One acre in bearing fruit. Property is clear. Wants bungalow in L. A. or Alhambra in exchange. J. T. McMICKENS, 805 W. Duarte Road, Arcadia.

CITY, COUNTRY, EASTERN.
SEE HARRY I. MACK, MGR.
EXCHANGE DEPARTMENT.
SUNDAY, MERRICK & RUDDICK, INC.
403 S. HILL ST. 821166.

NO matter what you have or what you want, our exchange department can assist you. You will appreciate our service. PETERS-RHOADES CO., 1204 Hollingsworth Bldg. Phone Pico 678.

FOR EXCHANGE—Will add $200,000 cash to a $100,000 ranch, and also assume for A-1 business property.
HENRY A. VAUGHAN
823-426. 204 Detwiler Bldg.

WANT CLEAR EASTERN OR RANCHES FOR LOS ANGELES INCOME.
SIMPSON & CHILDS,
453 S. SPRING, SUITE 1033.

DO YOU want city? Do YOU want country? We make satisfactory exchanges.
STURGEON AND JOHNSON,
13120 446 Douglas Bldg.

FOR EXCHANGE—California land for eastern property. Land of merit and a future. Fertile. Soil conditions excellent. No alkali. See my agent, MR. RANDALL, 508 Bryson Bldg.

WHAT have you to offer in So. Calif. in exchange for Seattle home. (5 bedrooms.) Ideal view lot near Univ. campus. Address E, box 206, TIMES OFFICE.

NEW 5-room house in exchange equity for equity in lot and some cash. 900 W. 53RD ST.

$6000—6-room bungalow, Highland Park, for lots, bungalows, west, southwest. Address M, box 84, TIMES OFFICE.

I SPECIALIZE IN EXCHANGES—
E. A. GIRVIN, 200 GRANT BLDG. 61033

EXCHANGES ANYWHERE.
E. G. Wenzlaff, 322 Laughlin Bldg. 13560.

Houses.

FOR EXCHANGE—Elegant residence located in most exclusive section; modern in every way; guarantee $300 per month rent. Price $25,000. Will exchange for Los Angeles or close-in country to $15,000.
J. M. FERGUSON, 2603 W. Seventh st.
Phone Washington 573.

FOR EXCHANGE—Very attractive 7-room bungalow at Venice; want seven-room modern bungalow, north or south of Wilshire Blvd. Will pay cash difference.
R. H. EDWARDS,
609 Junior Orpheum Bldg.

HOME FOR AUTOMOBILE.
Will trade my beautiful 7-room home located in the finest residential section of Glendora for automobile as part payment. Car must be in good shape and a late mode.
699 S. VERMONT. WIL. 8098.

FOR EXCHANGE—5-room house in Redlands near Smiley Heights. Lot 60x180; for clear lot in good location, Los Angeles. J. H. FAGGETTER, 912 E. 56th st.

WILL sell or exchange my artistic home on ½ acre lot, in San Gabriel, all set to fruit and shrubbery. Ideal home. WIL. 3994.

Lots.

BIG PRODUCTION DISTRICT
3% Royalty, (All or Part)
2 wells drilling; almost to oil sands.
WANT CLEAR REAL ESTATE.
Address L, box 486, TIMES BRANCH.

Income Property

7-UNIT new modern stucco bungalow court in Burbank. Income $210 summer rates; $300 winter rates. Want acreage or vacant. What have you? Price $25,000.

Gas station, fully equipped. Latest equipment, doing good business on corner in Burbank. Price $15,000. Want Los Angeles property.

THE FRANK MELINE CO.
151 W. San Fernando Blvd. Burbank

NEW 6-unit court, built by owner for permanent investment, too good to offer for sale. But circumstances demand I dispose of it. Location 2796 W. 15TH ST., near Western ave., where value is sure to increase. Am proud of this property. I want to show it to some one who appreciates real construction, location, and a good income. Price $35,000; mortgage, $15,000. A. B. JONES, 436 Security Bldg. 61756.

NEVER offered for exch. or sale before, 16-room furnished apt., 2 blks. from Main st. and 15-story buildings; slate roof, tile baths. Could borrow $12,000. Also 30 acres Gulf frontage, Lee county, Fla., now being platted into lots. 5-room house and bearing grape fruit. Should sell fast on easy payments. Will exch. for income or ranches between San Diego and Seattle. Both above are clear. Full particulars, 1729 W. 50TH.

CORNER BRICK APT.-HOUSE,
9-YEAR LEASE,
WEST SIDE.
Will exchange above for equity in bungalow court and $5000 cash. This is one of the best houses in Los Angeles and has only changed hands once in 10 years. Buyers only. Phone J. A. CROZIER, 606-35, for appointment.

EXCHANGE:
130-room apt.-house, right in town and always full. Corner location. New 5-year lease at $6 per room. Will consider equity in bungalow court and about $5000 cash. Exchange dept.
THE FRANK MELINE CO.,
3rd fl. Sun Bldg., 706 S. Hill St. 60635.

HOLLYWOOD INCOME.
PRICE $100,000.
INCOME $18,000 PER YEAR.
CONSIDER SUBURBAN PROPERTY.
RIVERSIDE TO $50,000.
PHONE MR. MARTIN, 57496.
SUNDAY, MERRICK & RUDDICK,
6681 HOLLYWOOD BLVD.

WE have one of the finest apartment houses in Salt Lake City worth $100,000 and fruit ranch in Oregon worth $75,000. Will trade either or both on large apartment house in Los Angeles and will assume and pay cash difference. ROBERT MARSH CO., Marsh-Strong Bldg. Pico 2412. See Mr. Barnes.

FOR EXCHANGE—Dandy bungalow court, modern and new; large lot, Wilshire section; big income. Price $25,000. Will exchange for bungalow, vacant or country to $15,000.
J. M. FERGUSON
2603 W. 7th st. Washington 573.

BEAUTIFUL COURT, HOLLYWOOD, ONLY $55,000. GOOD INCOME. BLOCK FROM BOULEVARD. CONSIDER RESIDENCE $20,000, OR SUBURBAN. PHONE 57496. MR. MARTIN.

FOR EXCHANGE—Double bungalow, 4 rooms, cor. lot 50x135 near Western and Santa Monica. Income $130 monthly. Price $15,000. Want lots or single bungalow. H. R. WINSHIP, 425 Marsh-Strong Bldg. Phone 63641.

IF you own a large clear home and desire to exchange for best grade 4-flat bldg. Can make you unheard of proposition. Address EE, box 92, TIMES OFFICE.

OWNERS, or agents, we have from a vacant lot to hundred-thousand-dollar income property for Northern or Eastern property. N. C. RAMAGE, 911 7th st., San Diego.

FOR EXCHANGE—Apartment-house. Price $100,000; mtg. $30,000. Income $14,000. Want clear country for equity. See MR. SANDERS, 508 Bryson Bldg.

FOR EXCHANGE—Apartment-house. Want country property for the equity. See MR. RANDALL, 508 Bryson Bldg.

FOR EXCHANGE—Fine residence. Want clear country for the equity. See MR. EHRKE, 508 Bryson Bldg.

Country Property

FOR EXCHANGE—Good 30-acre orange grove at Lindsay. Want income property to $85,000. Will assume. CHAS. F. MILLS, 943-B Olive, Long Beach, Cal.

130 ACRES nr. Fresno, bank valuation $28,000. Finest grape or fig land! mort. $8500. For smaller property anywhere. Write owner, P.O. BOX 175, Hollywood.

REAL ESTATE— For Exchange

Country Property

FOR EXCHANGE—OR SALE—Tulare county's finest country home and orange grove, nothing better in the entire State; fully equipped and highly improved, in the pink of condition; priced at $200,000, CLEAR, and worth it. Will assume or add $50,000 or $75,000 in cash on larger deal. For full information, write for pamphlet covering this wonderful property in every detail. Courtesy to realtors.
BALAAM & VAUGHN,
Exeter, Cal.

FOR EXCHANGE—One of the finest ranches in the state, consists of 320 acres; finest of improvements; fully watered, stocked, 125 head of blooded cattle. This is going ranch and producing enormous returns. Price $100,000, clear. Will add $50,000 to $75,000 cash for Los Angeles. Submit.
J. M. FERGUSON
2603 W. 7th st. Washington 573.

FOR EXCHANGE or sale on 20-year payments, 140 acres, alfalfa ranch, $7000 crop ready to cut. New houses and barns. Tenant's house, garage. 119 shares water stock, ½ interest in best pumping plant in Hemet Valley. This land will rent for $50 cash rent per a. Price and terms very attractive. CHAS. H. KENT, 701 Haas Bldg.

200 ACRES Tulare Co. Highly improved dairy ranch. 100 Holsteins, horses, farm implements, two barns, silo, nice residence, electricity, well and ditch water. Rich, level land, well fenced. A valuable property and going business for quick deal. $60,000. Want So. Calif. E. P. GRAY, 528 Security Bldg. 61320.

FOR EXCHANGE—150 acres Apple Valley, good pumping plant, 20 acres in apples and pears; small buildings all fenced. Wants Los Angeles. May take good Eastern and part cash. Excellent location for one in poor health. BEN WHITE, 304 Bryson Bldg.

FOR EXCHANGE—1000-acre stock and grain ranch in Northern California. Highly improved. Equipped with farming implements, truck and tractor. Only $30 per acre. Want Southern California. C. P. BLAKEMORE LAND CO., 622 Van Nuys Bldg. Phone 821602.

FOR EXCHANGE—Highly improved Coachella Valley ranch for L. A. property. 2386 E. 7TH ST.

Suburban Property.

2 1-4 ACRES on Riverside-Redondo Blvd., just W. of Western ave., new 5-rm. house, gas, water, electricity, equipped for 3000 chickens; $10,000 mortgage. Want something clear here or elsewhere. Write owner P.O. BOX 175, Hollywood.

FOR EXCHANGE—30 A. outskirts of Sacramento. Ripe for subdivision. Close to electric line and Hi'way. Want Los Angeles. Actual value $9000. Act today. BLACK BROS., 502 Black Bldg.

TO LOAN— Money

Real Estate Improvements.

MONEY TO LOAN—

Can loan immediately on improved city property. $1500, $2000, $6000, $10,000. Prompt attention to applications.

F. W. Heydenreich, with
METCALF & RYAN, REALTORS
211 Pacific Finance Bldg., 6th & Olive.

MONEY TO LOAN—
Attention, Ranchers and Cattlemen!
We are representing a Large Syndicate and are in position to finance any large Ranch Loans in California, Arizona, Utah, Nevada, in amounts from $100,000 to $1,000,000. Will also make large Building Loans in L. A. city or suburban towns. Large Irrigation Projects financed. Established over 20 years.
15354. DEPENDABLE MORTGAGE CO.
Pico 3848. 918 Stock Exchange Bldg.

MONEY FOR HOMES.
COURTS, APARTMENTS, ETC.
We are prepared to finance the construction of any building to be built in Los Angeles. Funds are available in any sum from $1000 up. Plans and specifications furnished if desired. Phone 11520.
SO. CAL. REALTY FINANCE CO.,
300 Consolidated Bldg. 11520.

DO YOU WANT A LOAN—
To Build a Home,
To Buy or Improve a Ranch,
To Discharge a Mortgage,
To Build a Hotel or Apt.?
IF SO, SEE US—LOW TERMS.
WE SPECIALIZE IN BUYING TRUST DEEDS AND SECOND MORTGAGES.
KRONICK MORTGAGE COMPANY,
Suite 310 Union Bank Bldg.
8th and Hill. Phone 67374.

OUR OWN MONEY AT CURRENT RATES
TORRENS TITLE ACCEPTED.
PROMPT SERVICE
WINTER INVESTMENT COMPANY,
1100 VAN NUYS BUILDING,
PHONE 65583.

MONEY TO LOAN.
ON
FIRST MORTGAGES
AND
TRUST DEEDS.
THE FRANK MELINE CO.
3d fl. Sun Bldg. 706 S. Hill st. Ph. 606-35

$3000 TO $300,000
First mortgages and trust deeds. Building loans financed 80 to 100% on good income earning properties, architectural and technical advice furnished.
DAVID GOLDMAN
430 So. Broadway. Rm. 412.

TO LOAN— IMMEDIATELY.
SUMS OF
$1500 TO $200,000.
City improved property.
THE WILLIAM WILSON CO.
428 Pacific Mutual Bldg. 822-001.

MONEY TO LOAN ON
LOS ANGELES
IMPROVED.
$1000 TO $10,000.
CONWAY & GLEASNER,
1032 CITIZENS NATL. BANK BLDG.

MONEY TO LOAN—
For Building.
$1000 to $50,000.
7% and 8% Interest.
Our Own Funds.
Immediate Action.
AMERICAN MORTGAGE COMPANY
1049 S. Hill St. 61957 or 61958.

FIRST AND SECOND FUNDS.
We Control Private Funds and know of all available money.
F. A. PATTEE CO.
711 Hollingsworth Bldg. 6 & Hill. 66485.

5½ AND 6% MONEY.
Insurance funds for real estate loans, 5½ and 6% for 5 years. Prepayment privilege without penalty. Will consider bldg. loans on small homes and doubles at 7. THOMAS MORTGAGE CO., 510 Van Nuys Bldg., Pico 7110.

DO YOU WANT MONEY?
We can finance you for any amount on real estate at lowest rates. We also have mortgages for sale. C. H. SEELEY, Bonds and Mortgages. 1214 Loew's State Building. Phone 823203, Los Angeles, Cal.

$100,000—OUR own funds. Will divide. STRAIGHT 3-YEAR BUILDING LOANS. Also loans on city improved properties. Will buy good 2nd trust deeds. ASSOCIATED MORTGAGE COMPANY, 613 Bank of Italy Bldg. 821802, 14289.

LOANS ON FIRST AND SECOND MORTGAGES AT 7% BUILDING LOANS TO FULL COST. CLOSE IN COMMERCIAL PROPERTIES FROM $50,000 AND UP. 5½ TO 6%. H. N. DICKERMAN, 308 WEST 10TH ST. PH. BROADWAY 1545.

RESIDENCES, APARTMENTS, FLATS—
In sums of $1000 and up.
Building Loans.
Interest 7 and 8 per cent.
CONSOLIDATED MORTGAGE COMPANY,
426 Washington Bldg. Phone Pico 3335.

MONEY to loan, 7% and 8%.
On improved Los Angeles real estate.
$1500 to $50,000.
AMERICAN MORTGAGE COMPANY,
1049 S. Hill st. 61957.

100% ON construction, 7%, no discount. Any amount. Any class building. Quick action. SEDGLEY, 514 Douglas Bldg. Pico 3643.

6 PER CENT money. Conservative loans solicited. I buy mortgages, trust deeds and contracts. WM. J. JOHNSON, 215 W. 6TH ST. Rm. 821. Main 176.

STRAIGHT LOANS, BLDG. LOANS, MONTHLY PAYMENT LOANS. ANY AMOUNT. C. R. PRICE 401 VAN NUYS BLDG.

$300 TO $30,000 to loan; lowest rates; city or country; money waiting. R. W. MOYER, 311 Title Ins. Bldg. Main 1511.

WE FINANCE buildings from $5000 to $1,000,000 at current rate of interest.
GENERAL INVESTMENT CO.,
602 Delta Bldg.

TO LOAN—$1500 to $25,000.
Bungalows, Flats and Business Property. Will buy trust deeds. Money for seconds. 14959. F. H. EVARTS, 606 Van Nuys Bg.

WILL FINANCE AND BUILD YOUR HOME ON YOUR CLEAR LOS ANGELES LOT. STATE MORTGAGE AND FINANCE CO., 604 SOUTH FLOWER ST.

PLENTY of money for straight or bldg. loans or bonds. Large or small, city or country. MR. WEST, 12714.

TO LOAN—$1000 to $5000 at 7% and 8% on conservative 1st mtg. FARNSWORTH BROS., 1017 Van Nuys Bldg. 61209.

MONEY to loan from $1000 to $1,000,000. See us when in need of money at 508 BRYSON BLDG.

6 to 7% MONEY, city, ranches S. R. EARNEST & CO., 319 Detwiler Bldg. Hugh K. Walker, Jr., S. Rhea Earnest. 14757.

MONEY on hand for good first mortgage loans, preferably in Wilshire and Hollywood. R. J. SCOTT. 567683.

TO LOAN—$2500
On new bldg., Hollywood or Wilshire. W. O'NEIL, 407 Central Bldg. Ph. 12210.

NEW buildings completely financed. NORTHLAND MORTGAGE COMPANY. Bdwy. 1532. 531 Security Bldg.

TO LOAN— Money

Real Estate Improvements.

7% MONEY 7%

IN ANY AMOUNTS

FOR

COMPLETE FINANCING,

HOMES, COURTS, APTS.

HOTELS AND OFFICE BLDGS.

Our Technical Dept. at your service. Architectural Advice. Engineering Service. Plans, Specifications, furnished.

Assistance in letting your work to lowest bonded bidder.

FINANCE AND HOLDING COMPANY OF CALIFORNIA.

704 Sun Bldg.,
7th & Hill.

5 PER CENT MONEY.
I will loan you money on property in Iowa, Nebraska, South Dakota or any other Middle West State, or buy your mortgages or other securities. J. G. BONE, 536 Markwell Bldg. Ph. 61978, Long Beach.

I HAVE about $30,000 on hand, which I desire to place at 7 per cent on good real estate security, before leaving on my summer vacation June 15. In replying please give full particulars. Address E, box 235, TIMES OFFICE.

PRIVATE MONEY, 6% & 7%, ON CITY, COUNTRY OR BUILDING LOANS. TRUST DEEDS AND SECOND MORTGAGES ALSO BOUGHT. LOCKHART & SON, 731 H. W. HELLMAN BLDG. 12776.

WHAT COULD you do with a maximum loan at less than 6% for a long time? Don't delay. Apply personally. J. C. GREEN, 6037 HOLLYWOOD BLVD.

TO LOAN— —$7500.
Will divide.
City or Country.
A. CALDWELL, 622 Grant Bldg., 14945.

HERE'S 100% building loan. Can you use any amount? No delay; quick action. J. C. GREEN, 6037 Hollywood Blvd.

7% FUNDS—
$1500 to $5000 for city improved. PATTEE, 711 Hollingsworth Bldg. 66485.

$500 TO $25,000 on city or country property, at current rates. Prompt action. SPINKS, 908 Security Bldg. Pico 870.

$750 TO $500,000 at 6 per cent on city improved, SECOND LOANS MADE. R. W. KINSEY, 819 Trust & Sav. Bldg. 820463.

TO LOAN—$10,000, 3 yrs., 7%. Will divide. Buy trust deeds. Money for seconds. J. H. SINNETT, 522 Title Ins. Bg. 66363.

WE MAKE AND BUY 1ST AND 2ND MTGS. WESTERN AVE. REALTY CO., INC., 526 S. Western Ave. 569565—56539.

6% to 7% LOANS and building loans; any amount. G. F. SHUGARD, 822803 or 820-130.

$30,000 to loan, Hollywood, Wil. YEAGER, 6403½ Hollywood Blvd. 438411.

PRIVATE MONEY FOR GOOD LOANS—STACE, 219 O. T. Johnson Bldg. 61757.

PRIVATE funds; Holly'd. Wils. bldg. loans; buy trust dees. 577634. 6651 Holly'd Blvd.

$65,000 FOR good loans. M. J. FERGUSON, 221 Story Bldg., 65638.

$500 to $5000; CITY, SUBURBAN, BEACH. CAMPBELL, 219 Story Bldg. Pico 6486.

SHORT time loans, 1st or 2nd. Money same day. MILLER, 416 Story Bldg. 67780.

MONEY waiting for mortgages. $2000 to $3500. PHELPS, 410 Byrne Bldg. 66413.

AMOUNTS $1000 to $25,000, 7% int. SENTOUS REALTY CO. 11954.

Money on Salaries, Collaterals.

MONEY ADVANCED—
Have parties who will advance $50 to $2500 on goods placed in storage. See LEWIS S. HART, 1036 S. Figueroa.

QUICK money to people steadily employed. 403 HAAS BLDG., 7th and Broadway. No indorsers or security necessary.

ON FURNITURE AND PIANOS. COLONIAL LOAN CO., 6318 HOLLYWOOD BLVD.

Money on Diamonds, Etc.

OLDEST—SAFEST—QUICKEST.
DIAMONDS, JEWELRY, LIBERAL LOANS.
THOUSANDS OF SATISFIED CUSTOMERS.
Money at once. No Misrepresenting.
Diamonds are safe left with us.
DIAMONDS kept in safe deposit vault.
Interest very low, 15 years same building.
References, any bank or jewelry firm.
OLD, RELIABLE, CONFIDENTIAL.
KUSEL LOAN CO.,
306-7 Stimson Bldg., 3rd & Spring. 63208.

PROVIDENT LOAN ASSOCIATION,
408 CHAPMAN BLDG., 8TH AND BDWY.
LOANS ON
DIAMONDS, JEWELRY, LIBERTY BONDS, FURS, SILVERWARE, AT LOW INTEREST, BUSINESS STRICTLY CONFIDENTIAL.

OLD RELIABLE.
PROVIDENT LOAN ASSOCIATION,
408 CHAPMAN BLDG. PHONE 12102.

MONEY TO LOAN on diamonds, jewelry, furs, oriental rugs and other personal property. Courteous, private, confidential. References, leading banks and jewelers. LOWEST RATES. ESTABLISHED 1903.
MARKWELL & COMPANY,
302 CITIZENS' NAT. BANK BLDG.

MONEY TO LOAN ON DIAMONDS—
WATCHES, JEWELS—LOWEST RATES.
PRIVATE, RESPONSIBLE, EST. 52 YRS.
A. B. COHN & BRO.
ROOM 305 NEW PANTAGES BLDG.
COR. 7TH AND HILL STS.
BANK REFERENCES. PHONE 62626.

PROVIDENT PLEDGE LOAN CO.
Make liberal loans on diamonds and diamond jewelry. All loans are kept in bank safety vaults. Bank refs. 331 BARTLETT BLDG., (Union Oil,) 7th & Spring.

Money on Automobiles.

AUTO LOANS.

WITHOUT INSURANCE.

Or other excessive costs. We also buy contracts and finance private sales.
G. S. DONALDSON INVESTMENT CO.,
"Where loans are made in a Bank-like way."
200 W. Pico, corner Hill. 63426.
Hollywood Branch, 6151 Hollywood Blvd.

INDIVIDUAL AUTO LOANS—

RIDE WHILE YOU PAY.

We loan cash to individuals on private cars without delay or red tape. Pay us in easy installments WHILE YOU RIDE.

We also finance private sales or rewrite contracts to reduce payments.

METROPOLITAN FINANCE CORP.,
1325 S. Main St. Phone 21622.

AUTO LOANS—

WITHOUT INSURANCE
WE MAKE EXCEPTIONALLY LOW RATES ON LATE MODEL CARS. Drive in, park free, get check, drive away. Our high business rating and large clientele YOUR guarantee and protection. POSITIVELY NO RATES AS LOW AS OURS. Verify by investigation. Open evenings. J. L. BLODGETT CO., 152 W. Pico. 66902.

AUTOMOBILE LOANS
TO INDIVIDUALS.
RIDE WHILE YOU PAY.
ANY MODEL CAR, ANY AMOUNT.
ANY PROPOSITION CONFIDENTIAL.
NO DELAY. PAYMENTS REDUCED
PRIVATE SALES FINANCED
CONNER, 515 W. 9TH. PHONE 12008.

AUTO LOANS.
We loan to individuals, refinance contracts to reduce payments, or give you additional money.
REASONABLE RATES.
AMPLE TIME.
1227 S. HILL STREET.

AUTO LOANS.
Private sales financed. Payments reduced.
WE HAVE BEEN HERE TEN YEARS.
Borrow from us and save the difference.
A. I. LASKER CORPORATION,
1100 S. Hope St.

AUTOMOBILE LOANS to dealers or individuals. SOUTHWEST MORTGAGE CORPORATION, 529 Pacific Mutual Bldg.

MONEY WANTED— Real Estate and Collaterals

WE place your money safely. First or T.D. Need $50,000 on city improved, $7000 on ranch, 10%. SEDGLEY, 514 Douglas Bldg. Pico 3643.

WANTED—$1700; first mortgage, 3 yrs. Pay 9% interest. Security, 4-room new bungalow, southwest. Value $4500. PH. 21645 evenings.

WANTED—$6000, very choice gilt edge, close in, west side flat building.
C. F. INGRAM, BDWY. 2134.
735 Consolidated Bldg.

HAVE best of real estate security, can get you 7 to 8% interest. S. W. BLDG. & FINANCE CO., Suite 601 Bank of Italy Bldg., 7th and Olive.

$18,500 AT 7% from private party; income property on West Adams, worth $42,000; income $5000. Address L, box 600, TIMES BRANCH.

$25,000 WANTED to finance subdivision; we own the land, 100% profit plus 50% net profits guaranteed. Address W, box 450, TIMES BRANCH.

WANTED—See Stanley Matthews for 8 pct. first mortgage, $1250 to $4000; 40 pct. valuation on owners' homes. Builders' Finance Assn., 412 Laughlin Bldg. 822291.

WANTED—$1250, 2 yrs., 8%, $25 bonus. On new bung. 652 W. 87th. Sold for $4250. Owner, WILSHIRE 5718 or Pico 5869.

WANTED—Two splendid loans, $6000 and $2500, 1st mtge. on L. A. imp. property. PAUL F. GROVER. 12448.

WANTED—$1500 loan on $5000 clear Anaheim st. Lot Wilmington, one year, 8%. PHONE 23851.

WANTED—$2000 on good 10-acre ranch; no agents. Address H, box 307, TIMES BRANCH.

$2000 ON 1ST mtge., new mod. 4-rm. bung., 8%, private party. 8215 Moneta.

MONEY WANTED— Real Estate and Collaterals

WANTED—$15,000, 8 per cent, on $65,000 clear property, five modern bungalows, etc., on 3-acre corner.
$10,000, 8 per cent, on $30,000 unimproved lot, Western and Santa Monica aves.
$7500, 8 per cent, on $20,000 bank appraised, Covina orange grove.
$5000, 8 per cent, on $15,000, Western and 43rd business lot.
$4500, 7 per cent, on $9500, large 5-room new bungalow, West Hollywood.
$3000, 8 per cent, duplex, Berendo near 16th; adjoining $500 per ft. corner lot.
$2000, 8 per cent, 5-room new bungalow, near Adams and 36th ave. Sold for $5000.
F. A. PATTEE CO.,
711 HOLLINGSWORTH BLDG. 66485.

WANTED—
MONEY TO LOAN
$1500 to $20,000.
Specializing in conservative First Mortgage investments. Can place your funds to your advantage.
F. W. Heydenreich
with
METCALF & RYAN, REALTORS.
211 Pacific Finance Bldg., 6th & Olive.

IF 8% ON YOUR MONEY COMBINED WITH ABSOLUTE SAFETY INTERESTS YOU, SEND YOUR NAME AND ADDRESS FOR DETAILED INFORMATION. HIGHEST BANK AND COMMERCIAL REFERENCES. ADDRESS L, BOX 546, TIMES BRANCH.

SECURITY WITH 8 PER CENT.
First mortgages on well-located and improved real estate. Buildings new and modern.
Amounts from $500 up.
Loan 50 per cent of valuation.
No client has ever lost a dollar, either principal or interest, on mortgages purchased through us.
CONSOLIDATED MORTGAGE COMPANY,
Pico 3335. 426 Washington Building.

WANTED—Building loan $26,500—Hotel at harbor, lot appraised by bank $12,250. Improvements $50,000 by corporation, with responsible directory. Courtesy to responsible bankers. PHONE 438-229.

I HAVE five first mortgages on beautiful Wilshire homes to sell $4000 to $5500. Phone MR. VAUGHAN, 763-969 or 763-970, or address 232 NORTH WINDSOR BLVD.

WANTED MONEY—$4000, 3 years, 8%. Southwest corner McClintock avenue and 37th Place, located on car line, between Vermont avenue and McClintock avenue car lines. 80 feet on McClintock, 134 feet on 37th Place. Value $10,000. W. W. MINES & CO., 639 S. Spring st.

WANTED—$4500. Will pay $6000 plus 7% for use for 1 year. Absolutely safe investment. All money handled and controlled by large trust co. This will stand rigid investigation. Can use services of lender if so desired for limited time, which should return several hundred dollars additional. Address G, box 53, TIMES OFFICE.

TWO CHOICE LOANS.
Western ave., close to Wilshire. Want $7500, 3 years, at 7%. Large corner close to our office, want $5000, 3 years, at 7%. We personally recommend these two loans. No commission. Call MR. SCOTT.
KELLS & GRANT,
Wils. 165. Wilshire at Western. 56302.

WANTED—$15,000, 3 yrs., 7% int., on a nicely furnished, stucco flat building, a few blocks from the Ambassador, containing 4 5-room flats, furnished, and tiled roof garage for 5 cars. Close to car line. Income $400 per mo. Phone 10175, ask for MR. AYRES, agent for owner.

WANTED—$35,000, $80,000 court, Hollywood. $15,000, hotel apt.-house, value $40,000. $11,500, Hollywood Blvd. and La Brae, $30,000. Lot of smaller ones, all 8%. YEAGER, 6403½ Hollywood Blvd. 438-411.

$30,000 STRAIGHT first mortgage, high-class Hollywood income property. Actually worth $70,000 now, increasing daily. Courtesy to agents.
CAHUENGA REALTY CO.
6371 Yucca st. Holly 2409.

LET YOUR IDLE DOLLARS EARN.
We pay you 8% int. on money, returnable on demand. No loss of interest. Amounts $100 up to $5000 accepted. MARKWELL, 302 Citizens National Bank Bldg. 13792.

WANTED—$4000 at 8%, on new 2-story 9-rm. house, garage with 3 rms. above in rear. 1424 E. 25th St., nr. Hooper Ave. Lot 40x131. Value $10,200. AMERICAN MORTGAGE CO., 1049 S. HILL ST. 619-57.

SEVERAL thousand dollars on security that has proven safe for banks. Loan reduced monthly. Absolutely safest investment for quick profit. Address G, box 293, TIMES OFFICE.

MONEY wanted on good first or second mortgages. For conservative investors. Excellent real estate security. Bearing good interest rate. Call Room 506, CITIZENS NAT'L BANK BLDG.

WANT $1800 for 3 years, 8%. Bell, 6-room modern stucco bungalow, value $6500. THOMAS PHELPS, 410 Byrne Bldg. 66413.

WANTED—$2000, 8%, STORE AND BUNGALOW. REFUSED $7000. FOWLER, 236 BRADBURY BLDG. PICO 3731.

WANTED—$15,000 building loan on 10-unit court at 8%. First-class location. See OWNER, 2411 W. 52nd st.

$1500—8%, 1st mtge. on new 4-room modern bungalow. Southwest. PHONE 163-27.

WANTED to borrow $5500 to build double bungalow on fine clear lot; value about $15,000. PHONE 296-403.

WANTED—Loan of $6500 on handsome new residence, value $16,750, Wilshire section. 553 N. CAHUENGA. Hollywood 2089.

WANTED—$3500 or $4000 on large bung., Harvard near Beverly Blvd., now in escrow. PANNELL, 74319.

FROM private party, $3000 for 3 years, 7%; new fine home, S.W. Ph. VER. 3878. 4700 CIMARRON.

WANTED—$3000 loan on good income property for term of 10 years. Will stand bank appraisement. BOX 235, Indio, Cal.

MONEY on exceptional 1st mortgage loans in Wilshire and Hollywood. H. J. SCOTT, 567683.

WANTED—$1000, 40 acres level, good soil, near Littlerock, Antelope Valley. HUBBARD, 305 Citizens Bk. Bldg. 62893.

WANT $25,000—7%. SUNSET BLVD. PROPERTY: VALUE $70,000. PHONE 57496. MR. MARTIN.

WANTED—$375 by young man 90 days. Real estate security. $50 bonus. Address M, box 35, TIMES OFFICE.

$2000 OF first mortgage of my home; will pay 8% interest. 880 E. 57TH.

LOAN of $6000 on block of 4 stores, East San Gabriel. C. H. EDELER, 67087.

WANTED—$3000, W. 8th, Vermont ave., fine improvements, close in. 568-459.

WANTED—$6000 at 8 on choice income. HANLEN, 325 Story Bldg. 62706.

$400, 7% ON 8-room double bungalow, value $10,000; principals only. 663-91.

WANT $2000, 8%, on new house; principals preferred. F. R. STACY, 621-15.

DISCOUNT 1st mort. $1050, pay. quar. for $1000. 1306 WASHINGTON Bldg. 64678.

WANTED—$4000, 8%, Western ave., Rosewood, swell, $9000 property. 587-986.

MORTGAGES— Trust Deeds

WE will buy your real estate mortgages, trust deeds, contracts. Quick action and money ready. 503 MARSH-STRONG BG.

WANTED—$5000 for 1, 2 or 3 years on improved property. Value $15,000. First mortgage from private party. No commission. Also $3000 on trust deed. Value $18,000; A1 loans. Fully secured. McCONNELL, 503 Marsh-Strong Bldg.

TRUST DEEDS.
MONEY READY.
HOVEY CO.,
5-6-9-1-0-2.

WE buy trust deeds up to $20,000.
F. A. PATTEE CO.,
711 Hollingsworth Bldg. 66485.

I BUY mortgages, trust deeds, real estate contracts; my own funds; money at once. CHARLES O. NOURSE, 315 Title Ins. Bldg., 5th and Spring. 11489.

FOR SALE—$10,000, 7%, first mtg., due 1928, improved business property. Highland Park, Pasadena ave. HUBBARD, 305 Citizens Bk. Bldg. 62893.

WANTED—We buy trust deeds, mortgages and contracts. Quick action. No escrows. ALBERT LANE & MAX SLOSBURG, 501 Mortgage Guarantee Bldg. Pico 4260.

FIRST MORTGAGE SALE.
$2750, $5000, $7700, 7%, carefully selected. Give liberal bonus.
THE HOVEY CO., 569102.

FOR SALE—2nd trust deed, amt. $2800, payable $40 mo. Discount $560. Fine location. Ver. 3878, 4700 CIMARRON.

1918 CHANDLER touring, 7-pass., exchange for trust deed, real estate contract or lot. Call 15602, MR. BATES.

WANTED—I buy trust deeds, mtgs., contracts, money at once, without escrow. MILLER, 416 Story Bldg. 67780.

WE buy and sell MORTGAGES and TRUST DEEDS. CITIZENS FINANCE & DISCOUNT CO., 228 So. Spring St.

WANTED—To buy real estate, mortgages and trust deeds. BRENTON S. CARR, 1020 Chapman Bldg. 62250.

WANTED—Mortgages and trust deeds.
THE WILLIAM WILSON CO.,
428 Pac. Mutual Bldg. 822-001.

WE BUY trust deeds and contracts, no escrow charges, no red tape. See KASS & RUBEN, 608 Bank of Italy Bldg. 821822.

MORTGAGES— Trust Deeds

HAVE 1st mtg. [illegible] made QUICK. [illegible]

WANTED— [illegible]

MINES AND MINING— Miscellaneous

I HAVE an exceptional [illegible] in copper. [illegible]

HOTELS, ROOMING— For Sale, Ex., Lease

For Sale

ROBERT MARSH CO. [illegible]

HOTEL AND APARTMENT HEADQUARTERS

[illegible]

ASK FOR MR. [illegible]

[illegible]

Los Angeles Daily Times.

BUSINESS INVESTMENTS— All Kinds.

BUSINESS CHANCES— Of Many Kinds.

BUSINESS CHANCES— Of Many Kinds — Business—Classified

BUSINESS CHANCES— Of Many Kinds

BUSINESS CHANCES— Of Many Kinds — Business—Classified

BUSINESS CHANCES— Wanted.

LEGAL NOTICES— Bids, Proposals.

MRS. FLO LEEDS COMES HOME

New Alias for Stillman's Friend

[P. & A. Photo]

Mrs. Flo Leeds

[EXCLUSIVE DISPATCH.]

NEW YORK, May 14.—Mrs. Flo Leeds has another alias. The mysterious woman of the Stillman divorce case, mother of a baby Mrs. Stillman wanted produced at the trial and former guest on the ex-banker's yacht Modesty, arrived from Europe on the Majestic a few days ago.

She was known on the passenger list as Mrs. K. Lincoln. There was no explanation of the attempted disguise, which set tongues to wagging again with half-forgotten scandal when it was discovered.

HITCHES OCCUR ON WEI HAI WEI

Balfour Outlines Conditions For Return to China

British Want Act Understood as Open-Door Move

Land Transfer and Revenues Contested Points

[EXCLUSIVE DISPATCH.]

WASHINGTON, May 14.—Many differences have developed between the Chinese and British commissioners during the negotiations for the return to China of Wei Hai Wei, according to advices from Peking.

The British proposals consisted of thirty-three articles, which were submitted by the British delegates to the Chinese some weeks ago. The chinese counter-proposales consisted of twenty-three articles, and while some considerable divergence of opinion was evident, the commissioners agreed after careful examination to use these proposals as a basis of continued discussion. Since that time several conferences have been held.

EIGHT POINTS

It is understood that the principal points upon which differences developed are:

1. Conditions for the establishment of a special administrative district.
2. Terms of transfer of British government land.
3. Disposal of revenues from maritime customs of Wei Hai Wei.
4. Reservation of government land by Great Britain.
5. Leasing of land in Wei Hai Wei district.
6. Government property to be retained by Great Britain.
7. Early evacuation of British soldiers, and soldiers stationed on Liukung-Ta. Island.
8. Rental of buildings on Linkung-Tar Island which are to be retained by Great Britain as a summer resort for British naval personnel.

PART OF GENERAL PLAN

The surrender of Wei Hai Wei by Great Britain was agreed upon by Balfour at the Washington arms conference, though he stated at the time the conditions under which it would be turned back.

The British government, said Balfour, would be perfectly ready to return Wei Hai Wei to China as a part of a general arrangement intended to confirm the sovereignty of China and to give effect to the principle of the open door. This surrender, however, could only be undertaken as part of some such general arrangement, and he spoke with his government behind him when he said that on these conditions he was prepared to give up the rights which Great Britain had acquired at Wei Hai Wei.

POTENTATE OF SHRINE IS COMING

James McCandless of Honolulu to be Guest of Al Malaikah Temple

Invitations to Los Angeles Shriners to meet Illustrious Noble James S. McCandless, Aloha Temple, Honolulu, T. H., Imperial Potentate of the Shriners of North America, who will be here the 28th inst. as guest of Al Malaikah Temple, at the Horse Show Arena at the Ambassador, made up of a thirty-page liberally illustrated booklet. The front, in colors, is a photograph of the Imperial Potentate, surrounded by decorative art work suggestive of his home, Honolulu.

Content of the boolet includes pictures of the officers of Al Malaikah Temple and the program for the ceremonial at the Ambassador, which will take place the 28th inst. Music by the patrol band, Shrine clubs, reception of Imperial Potentate McCandless and address by the Imeprial Potentate will be followed by initiation of a class of novices expected to number 300.

ENGLISH POLITE

Such Phrases as "Keep Out, This Means You," Not Tolerated

The studied urbanity that exists in all British business relations may seem strange, and even pompous, to us in America, where we are used to saying what we mean in the fewest possible words. In all English railroad trains there is the motto, posted above the racks where passengers place their bags and suitcases: "The use of this rack for heavy packages involves risk of injury to passengers, and is, therefore, prohibited."

How the English regard our more forceful method of expression may be judged from a scene in a musical production that is enjoying a long run at a London theater. The back curtain is a purported reproduction of downtown New York, showing the mass of great skyscrapers, long lines of Broadway street cars, and the North River in the distance. Evidently the scene painter wanted to take a disagreeable fling at our business manners, for the most prominent part of the picture shows the steel frame of an office building in state of construction with a tremendous notice tacked in front: "Keep Out. This Means You!"

The Englishman's love of good form goes a long way toward making the operations of the average business establishment run smoothly. While waiting one day to see a certain executive in an English business office my attention was directed to a tall man with King George whiskers and a frock coat who was standing behind a counter and attending the wants of a couple of substantial individuals, evidently clients of the house.

A snub-nosed office girl came along and plumped a large book down on the counter in the midst of the papers in which the tall man and the clients were immersed, scattering some of the papers on the floor and disarranging the others. Here was a case, I thought, where English business urbanity would give way to more elemental expression, but there was hardly a ripple. Merely the tall man gathered up his papers to proceed with the conference as though nothing had happened and quietly handed the book back to the snub-nosed youngster.

"I didn't mean, my dear, for you to bring the book here," he said. "Please carry it over to my desk, where I can get it when I am disengaged."—[J. R. Sprague in the Saturday Evening Post.

LEGAL NOTICES— Bids, Proposals.

I WILL NOT be responsible for any bills contracted by my wife—W. E. DANKE.

TOO LATE — To Classify

WANTED—A young lady of pleasing appearance for general office work. Must be a good typist and stenographer and know something of book-keeping. Permanent position in Long Beach. Call 601 MERRITT BLDG., 8th and Broadway, before 11 a.m.

WANTED—House maid, Protestant, German or Swedish preferred, general housework. No cooking. Small family. Hours 8:30 to 2:30. No Sunday. Small house. $12 week. Apply 601 N. WILTON PL., corner Clinton.

1007 S. PLYMOUTH BLVD., ½ duplex stucco, private drive and garage. Adults. $75.

MODERN unfurnished lower flat, 3 large rooms, disappearing bed. Large sleeping porch. Rent $35. WIL. 1078.

WANTED—Man to help with garden work. 50c hr. 55172.

Corns Go

The simplest way to end a corn is Blue-jay. Stops the pain instantly. Then the corn loosens and comes out. Made in clear liquid and in thin plasters. The action is the same. At your druggist

Blue=jay

Royal Breezes

Budding grass, new flocks of poets, presage a ROYAL

SPRING is here! The air's a-tingle with it. The windows downtown are colorful with Spring styles, and the magazines are packed with poetry. It's time to buy yourself a ROYAL Electric Cleaner now and do your Spring house cleaning this year in less than a day, instead of a week by the old method.

Folks who own ROYALS never give a thought to Spring house cleaning. Their houses are clean all the time. It's so easy to keep a house clean from cellar to roof with a ROYAL!

The trigger switch on the ROYAL saves stooping; the narrow nozzle lets you get into corners; the air-alone method gets ALL the dirt. What good is a cleaner that WON'T get ALL the dirt?

The ROYAL Man is a courteous, considerate, housecleaning expert. Call him today for a demonstration in your home.

ROYAL ELECTRIC CLEANER

To Reduce Dangerous Varicose Veins

Strong, Powerful Yet Safe Surgeon's Prescription Called Moone's Emerald Oil Has Astonished Physicians.

People who have swollen veins or bunches should not wait until they reach the bursting point, which means much suffering and loss of time, but should at once secure from any reliable druggist a two-ounce original bottle of Moone's Emerald Oil (full strength.)

By using this powerful, yet harmless germicide treatment improvement is noticed in a few days and by its regular use swollen veins will return to their normal size and sufferers will cease to worry. Moone's Emerald Oil treatment is used by physicians and in hospitals and is guaranteed to accomplish results or money returned.

It reduces all kinds of enlarged glands, goitres and wens and is used exclusively in many large factories as an unfailing first aid to the injured antiseptic. Your druggist can supply you.—[Advertisement.

SAN FRANCISCO CHRONICLE

San Francisco's Leading Daily and Sunday Paper

You cannot afford to overlook its special Sunday features which teem with interest.

The Chronicle reaches a high buying power class of readers and consistently produces satisfactory results for advertisers. For advertising rates and detailed information call

R. J. BIDWELL CO.

Pacific Coast Representatives
TIMES BLDG., LOS ANGELES. Pico 700
Subscription Office: Louis Baar.
303 Henne Bldg. Pico 3263.

When Buying ELECTRICAL APPLIANCES CUTLERY or other HOUSEHOLD HELPS Ask for UNIVERSAL

GUARANTEED TO GIVE SATISFACTORY SERVICE

ASK for Horlick's The ORIGINAL Malted Milk

Safe Milk and Malt Grain Ext. in powder, makes The Food-Drink for All Ages

Avoid Imitations—Substitutes

NEW CHIEF FOR VALLEY SCHOOL

Calexico Trustees Appoint Superintendent

Warm Weather Schedule Put Into Effect

Rancher is Convinced He Has Strawberry Record

[EXCLUSIVE DISPATCH.]

CALEXICO, May 14.—Calexico school trustees have employed C. B. Collins as superintendent of the school system here, after considering several applications filed since the resignation of Supt. J. A. Raitt. Mr. Collins has been head of the schools at Imperial for five years and comes to Calexico from there with the highest recommendations from the Imperial school trustees. Previous to going to Imperial, Mr. Collins was superintendent of the Needles schools for seven years. He is a graduate of the University of Colorado and took a post-graduate course at the University of California.

With the advent of warm weather, a daylight saving schedule was put into effect in the schools here by ordering the classes to convene at 8 o'clock, an hour earlier than during the winter months. School will close daily at 12:30, it was announced.

STRAWBERRY GROWTH GREAT

CALEXICO, May 14.—H. C. Suttle, ranching near here, claims the medal for raising strawberries from young plants. Suttle exhibited several crates of berries yesterday that he said he had picked from plants placed in the ground at his ranch last January, hardly four months ago.

Six-months-old vines are producing heavily, according to Suttle.

Suttle said he was careful in cultivating the plants and used a small amount of fertilizer to hurry them along. He attributed the remarkable showing partially to the warm sunshine that has prevailed almost without interruption since he planted the strawberry vines.

WANT SERVICE IMPROVED

CALEXICO, May 14.—Asserting that serious business handicaps are caused by inadequate telephone service, the Calexico Chamber of Commerce has appointed a committee to confer with officials of the Pacific Telephone and Telegraph Company to request installation of additional equipment in this district.

Members of the Chamber of Commerce told the directors at a meeting here that the company is hesitant regarding the making of new phone connections and urged the directors to take up the question with the State Railroad Commission. It was announced at the meeting that the committee would first confer with the officials of the company and then, if satisfaction is not obtained, appeal to the Railroad Commission.

Business men here assert that their trade could be materially increased if the telephone company would extend its lines across the boundary to Mexicali and this is one of the questions that they want taken up with the Railroad Commission. Persons familiar with the laws governing public utility corporations, however, declare that the Railroad Commission has no authority to force the telephone company to build lines into foreign territory.

SUMMER HOURS IN EFFECT

MEXICALI, May 14.—Summer hours have gone into effect at the Mexicali custom house. Official announcement today said that the custom house would open at 7 a.m. and close at 1 p.m. daily. Commercial invoices will not be examined and passed after 1 o'clock, it was asserted by the customs inspectors.

Through orders issued by the head of the revenue department at Mexico City, the Mexican customs houses are all placed on summer schedule because of warm weather, which permits the officials and employees to have a few hours of relaxation during the heated part of the day.

Mexican Consul J. Martinez at Calexico has announced that his office will be open from 8 a.m. until 2 p.m., a schedule that cuts two hours from the afternoon period. Those desiring passports vised or other consular work are urged by the Consul to arrange for the service within the hours indicated.

NEW DIRECTORS CHOSEN

EL CENTRO, May 14.—Eleven of the seventeen directors of El Centro Chamber of Commerce will be new to the work as the result of the annual election held here yesterday. R. H. Cary, James R. Ford, James S. Jones, Howard P. Meyer, R. P. Moore and C. W. Runge were re-elected to the board. New members are H. W. Brewer, Jr., J. S. Duff, Thomas Gill, Rodney Hermon, A. C. Johnston, Allen P. Nuffer, Charles E. Scott, Frank Slocum, Charles Sones, Percie C. Thacker and William A. Tondro.

The new board of directors will take office at the meeting of the Chamber of Commerce next Wednesday.

TO BUILD CLUBHOUSE

EL CENTRO, May 14.—The Imperial Valley Automobile Dealers' Association plans the construction of a summer clubhouse at Jacumba Springs, according to William H. Lewis, chairman of the building committee. The building site has been donated to the association by B. L. Vaughn, proprietor of the springs. The building, which is to cost about $5000, will have a ballroom, banquet hall, kitchen, billiard room and large porches, with practically everything necessary in a modern clubhouse.

Construction of the clubhouse will start within a few weeks, it was announced by the committee, so that it may be utilized by the members of the association for a time this summer. If it proves as popular as expected, the association plans to make use of the building for week-end parties throughout the year.

In Conference

"Why can't I see your boss?"

"He is just opening an important conference."

"I know. I heard the cork pop."—[Louisville Courier-Journal.

SCHOOL FIGHT IS TAKEN TO STATE

Seek Wood's Aid in Ousting Superintendent

Tulare Board is Pressed by Elementary Teachers

Object to Education Head Editing Newspaper

TULARE, May 14.—The problem of ousting A. W. Ray, city Superintendent of Schools, from office has been submitted to Will C. Wood, State Superintendent of Public Instruction, for information as to procedure, it has been announced. This action is reported to have been taken by the newly-elected school board of Tulare as a result of a recent meeting in which Ray refused to resign when asked to do so by the board.

Considerable friction is said to exist between the Tulare school head and elementary teachers, some of them threatening to quit unless the superintendent is removed. A petition signed by many prominent citizens requesting his resignation was presented to the board.

Ray is reported to have a four-year contract which will be difficult to break. As yet he has refused to consider demands of the board and refuses to hand in his resignation. It is declared that he will probably be charged with unprofessional conduct and neglecting his work to edit a local newspaper. It is understood that the letter from the board to State Superintendent Wood will be referred to Atty.-Gen. Webb for his decision.

RATTLER FOUND IN PIPE

PORTERVILLE, May 14.—Finding a seven-foot rattler in well casings is Tulare county's latest "unusual" find. R. M. Beatty, foreman of the Dr. Beatty orange grove, northeast of Porterville, experienced difficulty in trying to start an engine. After several hours work he called a mechanic. The mechanic declared there was something in the pipe. Beatty ran his hand into the pipe tank and felt something soft and slippery that made him jump out of the water pit. It proved to be a seven-foot rattler that had been sucked up into the pipe by the engine.

"Clean up or be locked up," is the edict of Porterville's City Council, which has declared that the clean-up ordinance shall be enforced even if some go to jail. This ordinance states that when premises are not cleared of weeds, rubbish or debris, that the owner is subject to a fine of $100 or imprisonment for one month.

A period of grace has been extended to June 1. "Clean-Up and Paint-Up Week," recently conducted here, was followed by many, while others ignored it. So now the arm of the law will be used in behalf of a neat city.

TULARE SCHOOLS CLOSE

VISALIA, May 14.—Six Tulare county rural schools closed on the 11th inst., being the first schools to end the term. They are Strathmore, Stone Corral, Hanby, Saucelito, South Tule and Walnut Grove. Interesting programs were arranged for closing exercises in each school. Saucelito graduated three, Strathmore six, two from Walnut Grove and ten from Stone Corral.

Spanish War veterans and their friends in the San Joaquin Valley were invited to attend the annual basket picnic in Mooney Grove Sunday. A program was given by the ladies' auxiliary of the Edwin S. Bean Camp No. 70 of Visalia, which embraces the entire county. A number of prominent speakers were on the program, including the Thirteenth Department commander of California and the national commander-in-chief.

Tulare county's tax bill for 1922-23, as shown by books of the County Auditor, was $2,738,173.91, and the total taxes collected thus far and reported to Miss Audley Crowley, Tax Collector, amounted to $2,598,424.90, leaving a total of $148,749.01 delinquent upon the books when they were closed the last Monday in April.

This delinquency is about the same as that of other years. Most of it is expected to be paid plus penalties of 5.15 and 5 per cent.

Newsie Is Killed by Train on First Day of Doing Bit

By a "Times" Staff Correspondent

LONG BEACH, May 14.—On his first day as a newsboy to do his bit toward the family expenses, Charles St. George, 12 years of age, was ground to death under the wheels of a Pacific Electric train on the private right of way between Pasadena and Atlantic avenues.

Witnesses said the boy was backing up to the track, holding a bundle of papers in his hands, shouting to companions across the street, when the train bore down on him. The motorman, Sam Moore, 413 East Seventh street, Los Angeles, was not able to stop the car in time.

Police stated the St. George family recently met with reverses and that the little boy had obtained the paper-selling job to help out.

His mother, who lives at 2006 Lewis avenue, was too ill to be notified but identification of the boy was made through neighbors. The father, Edward E. St. George, was said to have been in Los Angeles at the time of the fatal accident.

WOMAN ASSERTS HER WAGES ARE WITHHELD

ANDREW F. POWER ARRESTED ON WARRANT, DECLARES BILL IS PAID

Andrew F. Power, manager for a local development concern, was arrested last night by police on warrant from the State Labor Commission, based on a complaint of a former woman employee of the bureau asserting that Power refused to pay her wages said to be due.

Power was confined in jail for several hours until he raised $500 bail and obtained release. He exhibited a signed receipt as proof that the bill had been paid and that the charges were without merit.

LAW AWAITS GIRL'S PLEASURE

Angeleno Enmeshed in Love Quandary

[P. & A. Photo]

Bertha Wendel

TWO infatuated swains, one from Los Angeles and the other a Dutch immigrant, are awaiting the decision of Bertha Wendel, pretty Holland maiden, as to which of them she will finally give her heart and hand. In the meantime, Miss Wendel is held at Ellis Island while immigration authorities are trying to solve the puzzle which the combination of love and law has precipitated.

The young woman is the daughter of a prominent Dutchman. She came to Ellis Island aboard the steamer Rotterdam to marry the son of Mr. and Mrs. Hendrik Boere of Los Angeles. The Boeres accompanied their prospective daughter-in-law on the voyage.

But a prankish Cupid took a hand in the affair while the vessel was at sea. Bertus de C. Tanzyl, a stalwart and handsome young Dutchman, was also on the ship. The intended bride and the young Dutchman met. The result was love at first sight in addition to numerous complications at Ellis Island.

Now a special board of inquiry will have the honor of bringing the Dutch maiden into the United States via the marriage route as soon as she makes up her mind definitely.

WAMPASES GIVE DANCE AND DINNER

Stars of Tomorrow Vie for Honors With the Luminaries of Today

The wily Wampases, dealers in motion-picture publicity, gave a dinner and dance last night at the Assembly Tea Room to the thirteen "baby stars," introduced at the recent Wampus Frolic and the thirteen stars introduced last year.

The twenty-six young women were presented with diplomas written in English and Latin—Wampastic Latin, telling how "Honor nourishes the arts." Joe Jackson, the president of the Wampas, made the presentation speech.

Tom Reed and Ted Taylor entertained with a skit called "The Fourth Estate," depicting the troubles of a press agent trying to unload a good press-agent story on a dramatic critic.

Jerome Beatty, who is going to New York to take over the publicity, advertising and exploitation for the Al Lightman corporation, was given a handsome pipe.

"Happy pipe dreams," said Jobyna Ralston.

Then Harry Wilson brought out a bottle of Stay-Comb and presented it, with many words and more gestures, to Howard Strickling of the Metro forces. Howard said he didn't need it.

Before the affair ended each of the young women was given a Mezum god—a new good luck doll that assures the possessor of having much mazuma.

FULFILLING OF PROMISE TO BE SEEN

De Mille's Pledge Concerning "The Ten Commandments" Nears End

A promise made to a group of men last November will be shown in process of fruition to members of the same group, delegates to the semiannual convention of the department of distribution of the Famous Players-Lasky Corporation, which convenes the 21st inst. at the Ambassador, under the leadership of S. R. Kent, general manager of distribution, assisted by John D. Clark, division sales manager.

The promise was made by Cecil B. De Mille and concerned "The Ten Commandments," the new Paramount picture on which the producer is just starting work.

In November there had just ended a nation-wide contest for a new cinema idea, conducted by Mr. De Mille, in conjunction with the Los Angeles Times, which was productive of 30,000 answers. "The Ten Commandments" was awarded the first prize, and eight who named it were given $1000 each.

It was shortly after the close of the contest that Mr. De Mille appeared before the convention and discussed "The Ten Commandments."

"It is a theme that covers the entire dramatic and ethical experience of mankind," he said. "It is a theme worthy of any expense in production. It is a story that will reach right in and grasp the heart, for it contains all the fundamental appeal to human emotions."

The delegates to the present convention will have a chance to see how this promise is being fulfilled. They will see Mr. De Mille's opening interior scenes in the throne room of Pharoah's palace. Later a portion of this group will visit "Camp Cecil De Mille," 200 miles north, where 2500 people and 4000 animals will take part in a spectacular Biblical prologue to a modern story.

FRAUD CHARGE MADE

John Geldemeister of Detroit was arrested by detectives last night on a downtown street on advices from Detroit that he and his brother Charles are wanted there for obtaining $1650 from Mrs. Clara Guerber on asserted fraudulent statements that they would lease the Montcalm Hotel for that sum.

Goldstein Pays Universal City Executive Call

E. H. Goldstein, treasurer of the Universal Pictures Corporation, has arrived at the producing center, Universal City, from New York. He will look over the production activities of the film city on behalf of Carl Laemmle, president of the corporation, and gain material for a comprehensive outlook on the program of the coming year.

Productions he is particularly interested in are "The Hunchback of Notre Dame," starring Lon Chaney, and "A Lady of Quality," which Virginia Valli is starring in under the direction of Hobart Henley, both period pictures. There are twenty-one units on schedule.

BURBANK OFFERING IS GLOOM CHASER

In presenting "Hawaiian Butterflies" at the Burbank Theater, the Hi Jinks Revue has hit upon one of the most novel entertainments in many days.

All the favorites, including George Clark, Chick Criffin, Grace Hutchinson, Jean Darby and William McKee, play principal parts and derive a maximum of laughs from their particular characterization. The setting is a beautiful one this week, particularly adaptable as a background to the South Sea Isles' songs and dances which the chorus contributes as its share of the gloom-chasing entertainment.

ABOUT THE TELEPHONE

There are more telephones in the Pacific Coast States of California, Oregon, and Washington than there are in the whole of Great Britain.

Telephonically speaking, Washington is by far the best developed capital city in the world. In proportion to population, it has four times as many telephones as London or Paris.

Upon the establishment of the Irish Free State the telephones in Southern Ireland, formerly operated by the British Post Office, numbering about 20,000, were turned over to the new government.

At last Great Britain is able to claim a million telephone stations. The latest government postoffice statistics show that March 31, there were 1,004,429 telephones in use in the United Kingdom. Ireland has 33,740; Scotland, 103,677, and the remainder are in England and Wales.

An exchange of two Boston apartment houses for an estate of thirty-three acres of land with mansion, cottages, etc., situated at Elkins Park, Philadelphia, involving a total transaction of $400,000, has been made through a broker.

The deal was peculiar in the fact that the agent did not come into personal contact with either owner or visit either property, the entire matter having been arranged by mail and telephone.—[Telephone Press.

MAN VINDICATED IN LIQUOR TRIAL

"Frame-up" Charge Carries Weight With Jury

Exeter Valencia Crop is Practically Picked

Season's First Peaches Have Left Visalia

VISALIA, May 14. — Assertion that Mrs. Virginia Emmett, operative for the District Attorney's office, had "framed him," proved the high spot of the trial of B. A. Culwell of Visalia, who was acquitted by a jury on a charge of possessing liquor. The first ballot stood 6 to 5 for conviction, the second 10 to 1 for acquittal. Only eleven men sat on the jury after two special venires had been exhausted. Counsel then stipulated that the case might be tried by eleven men.

Culwell's prior conviction and fine of $200 were one of the State's chief points. One juror later admitted that he had heard no evidence that Culwell had ever purchased the liquor and that the jury believed the defendant might have been the vcitim of a "frame-up."

ORANGES PICKED

EXETER, May 14. — The Valencia orange crop of this district is practically picked, and a few days will see the finish of the harvest. Between 200 and 250 cars will have gone from Exeter. This is a larger output than first anticipated, as there are very few Valencia groves in this section. The crop this season was exceptionally good and there was no late frost to injure the fruit.

PEACHES SHIPPED

VISALIA, May 14.—In keeping with a custom of many years, the Redbanks Orchard Company, northeast of Visalia, has shipped out the first fresh fruit of the season, early peaches having gone to Los Angeles and San Francisco markets by express. The season is almost three weeks earlier than a year ago. This company has shipped out the first frseh fruit from this section almost every year since its first deciduous trees came into bearing twelve years ago.

GOES TO HONOLULU

PORTERVILLE, May 14. — James Barber, son of Dr. S. A. Barber of this city, who attained a splendid record on the U. of C. track as a freshman this year, sailed Wednesday on the Manu Kai, one of the big freighters of the Matson Navigation Company, for a three weeks' trip to Honolulu, according to word received here.

Young Barber and a fraternity brother, Buy Grace, whose home is in Honolulu, shipped as able seamen and, after a short visit in Honolulu, the Porterville youth will return here for a visit with his parents before returning to Berkeley for opening of the university summer session June 24.

BALL LEAGUE FORMED

EXETER, May 14.—The Exeter Twilight Baseball League has been formed with six teams. A schedule has been arranged which will give a series of games during the next two months. Russell Jarvis, boys' physical instructor of the high school, has been elected league manager. The teams are: Country Club; P. and A.; Exeter Mercantile; Mixters' Pharmacy; High School, and the Chamber of Commerce.

COUNTY RANKS HIGH

VISALIA, May 14.—Tulare county ranks fourth in the United States in value of its entire agricultural products, according to figures of A. E. Miot, secretary of the Tulare County Board of Trade, who has carefully studied the 1920 government census data. Miot makes this statement in spite of the fact that Tulare county is given seventh place in value of farm products. Miot's figures include all agricultural products. Everything in the census report dealing with products of the farm, including live stock, poultry, eggs, dairy products, fruits and other crops are gathered together to make the final figure.

Los Angeles county comes first with $82,538,551; Fresno, second, $65,813,382; San Joaquin, third, $48,349,604; Tulare, fourth, $43,749,636. Thus four California counties have premier places.

LEGION HEADS NAMED

PORTERVILLE, May 14.—Dr. C. E. Collins of this city was renominated commander of the Tulare County Council, American Legion, the county organization of local Legion posts, at a meeting in Visalia. Clarence Blincoe of Visalia was nominated to succeed himself as county adjutant, and all other county officers were also renominated with no opposition. Futher plans were made for the county Legion picnic to be given at Three Rivers in the near future.

EFFECTS OF SINGING

Tired Brains and Irritated Nerves Said to be Soothed

Experiments are being tried at the New York State Hospital for Insane on Ward's Island with the human voice, and physicians and attendants say that there is evidence that tired brains are rested and irritated nerves soothed by song. Theories evolved from studying "reactions" of insane patients prove that vocal music has a more powerful influence over the average insane person than instrumental.

A series of concerts is to be given at the hospital and results will be carefully watched to determine just what measure of relief is given. Music has been used for this purpose in Germany with great success for many years, and the alienists are able to say what kinds of music have the proper effect upon individual cases. The soprano voice is said to be most beneficial to cases of acute melancholia.

The tenor voice, high and clear, has the best effect on persons having softening of the brain, while the deep, rich tones of the baritone affect particularly paranoiacs. It is a mystery yet to be explained by science why a mind unbalanced is abnormally sensitive to musical vibrations. A professional pianist in Russia, trying piano solos on patients, found that jazz was positively harmful, while soft, soothing, restful music would quiet the most violent.

Just arrived, direct from our studios in the Orient, another shipment of

Cheer Color Round Rugs

(Better come soon and see these delightful little rugs. Nothing like them in color and design ever before offered.)

Marvelously Beautiful and Distinctive

Cheer Color Sport Skirts

Of wonderful hand-woven silks, embroidered by the world's most skillful needle women in Cheer Color's charming designs and entrancing colors.

Also other articles of Ladies' Apparel and Adornment and Home Decoration. Prices most reasonable.

Visitors in Los Angeles: Come and see us about representing Cheer Color in your home town.

Cheer Color

409 South Western Avenue.

Three blocks north of Wilshire. Plenty of parking space.

There's not another shop in all the world like Cheer Color.

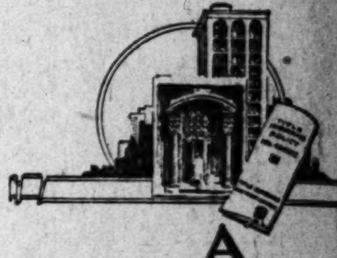

A POLICY of title insurance issued by the largest title company west of Chicago carries nation-wide recognition of its dependability

TITLE INSURANCE and TRUST COMPANY

TITLE INSURANCE BUILDING FIFTH AND SPRING STS.

LARGEST TITLE COMPANY WEST OF CHICAGO

PAID-IN CAPITAL AND SURPLUS OVER $4,000,000.00

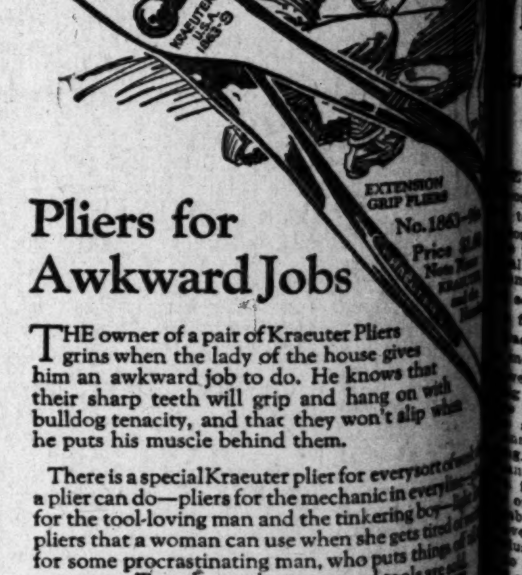

Pliers for Awkward Jobs

THE owner of a pair of Kraeuter Pliers grins when the lady of the house gives him an awkward job to do. He knows that their sharp teeth will grip and hang on with bulldog tenacity, and that they won't slip when he puts his muscle behind them.

There is a special Kraeuter plier for every sort of work a plier can do—pliers for the mechanic in everyday work, for the tool-loving man and the tinkering boy—pliers that a woman can use when she gets tired of waiting for some procrastinating man, who puts things off until tomorrow. Test them wherever good tools are sold.

"Ask any Mechanic"

KRAEUTER

Newark, New Jersey

How practical men are making profits—

FARM AND TRACTOR MAGAZINE

Of the LOS ANGELES SUNDAY TIMES